

Proposed North Elevation
1 : 50

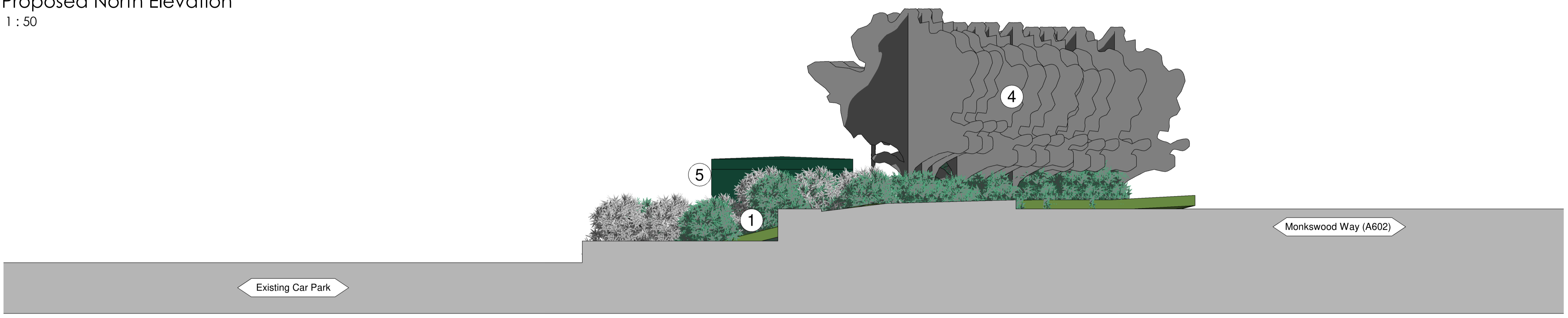

Proposed East Elevation
1 : 50

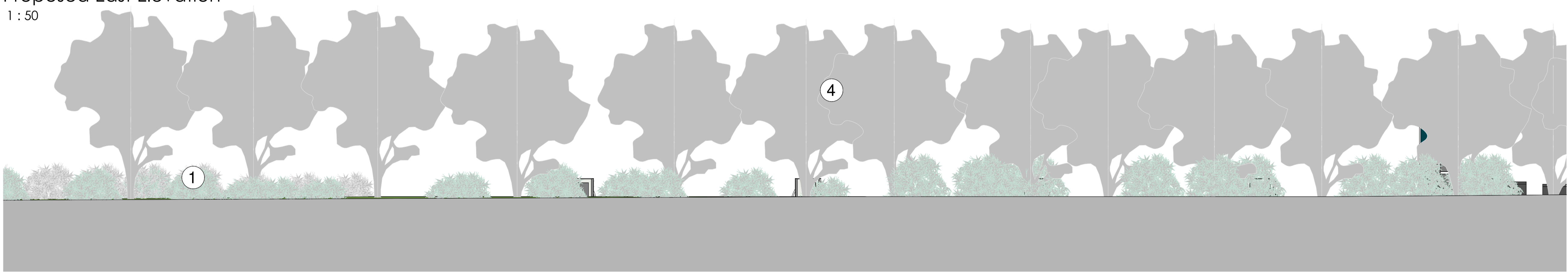

Proposed South Elevation
1 : 50

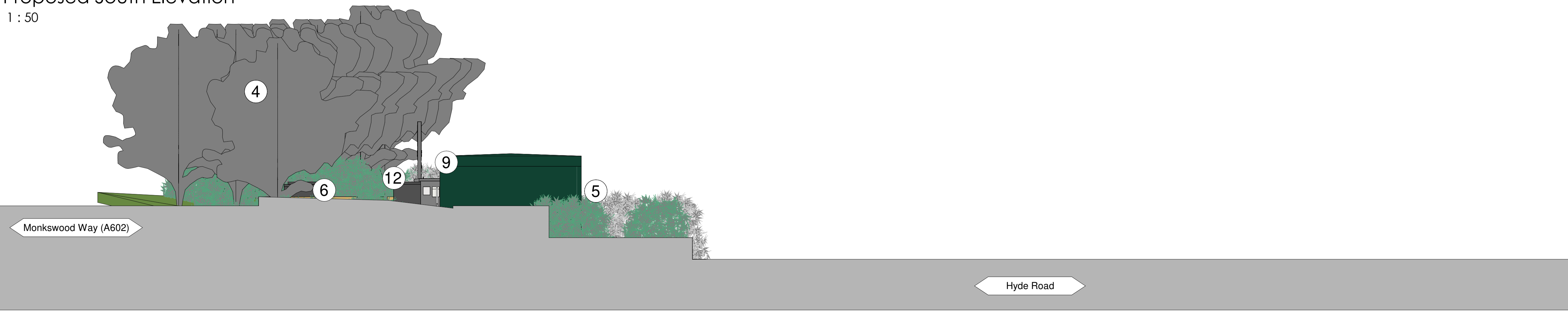

Proposed West Elevation
1 : 50

Proposed Elevation Key
1 : 100

- 1 Existing verge with vegetation
- 2 Existing retaining wall
- 3 Proposed retaining structure
- 4 Existing boundary Trees
- 5 GRP packaged sub-station
- 6 Freestanding LV Panels
- 7 Protection bollards
- 8 Wheel stop
- 9 ABB Terra 184 DC charge post
- 10 Relocated lighting column
- 11 SCADA Cabinet
- 12 Meter Cabinet



Proposed timber clad kingpost, steel panel retaining structure

Revision	Date	By	CRK
P6	19/10/23	TG	CR
P5	08.08.23	JM	CR
P4	04.08.23	JM	CR
P3	01.11.22	DK	CR
P2	26.10.22	DK	CR
P1	05.04.22	LS	CR

All dimensions to be verified on site, and the Architect informed of any discrepancy. All drawings and specifications should be read in conjunction with the Health and Safety Plan; all conflicts should be reported to the appointed Principal Designer.

GRIDSERVE
Hub Site - Monkwood - Monkwood Retail Park, Elder Way, Stevenage, SG1

Sheet Name: Proposed Sectional Elevations

Purpose of issue: Planning Status:

Date: 05/04/22 Checked by: CR

Drawn by: LS Scale @ A1: As indicated

Project No: 8650.15 Revision: P6

Drawing No 8650.15-BOW-A0-ZZ-DR-A-0104

