

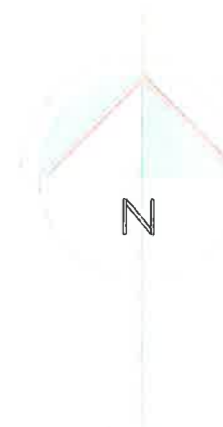

RECEIVED
31 OCT 2023



CROWN COPYRIGHT RESERVED

- BOUNDARY OF LAND OWNED BY MS SIAN MCNEIL & MR DREW THOMSON
- LAND OWNED BY OTHERS
- BOUNDARY OF APPLICATION SITE
- AREA OF APPLICATION SITE

Alterations to No. 22, The Glebe, East Saltoun

Ms Sian McNeil & Mr Drew Thomson

Ian Aitken B Arch (Hons) Dip Arch

LOCATION PLAN
No. 22, The Glebe, East Saltoun

PL L(9-)-02
1:500

Rev
A3 Frame

This drawing and content is the copyright of Ian Aitken B Arch (Hons) Dip Arch.