

This drawing must not be scaled. Discrepancies are to be reported to the Architect immediately. All dimensions are approximate and are to be checked on site. All information to be subject to site surveys. This drawing, or any portion of it must not be reproduced without prior consent from the Architect.
 © Joseph Boniface Architects Ltd

BACK EDWARD STREET

EDWARD STREET

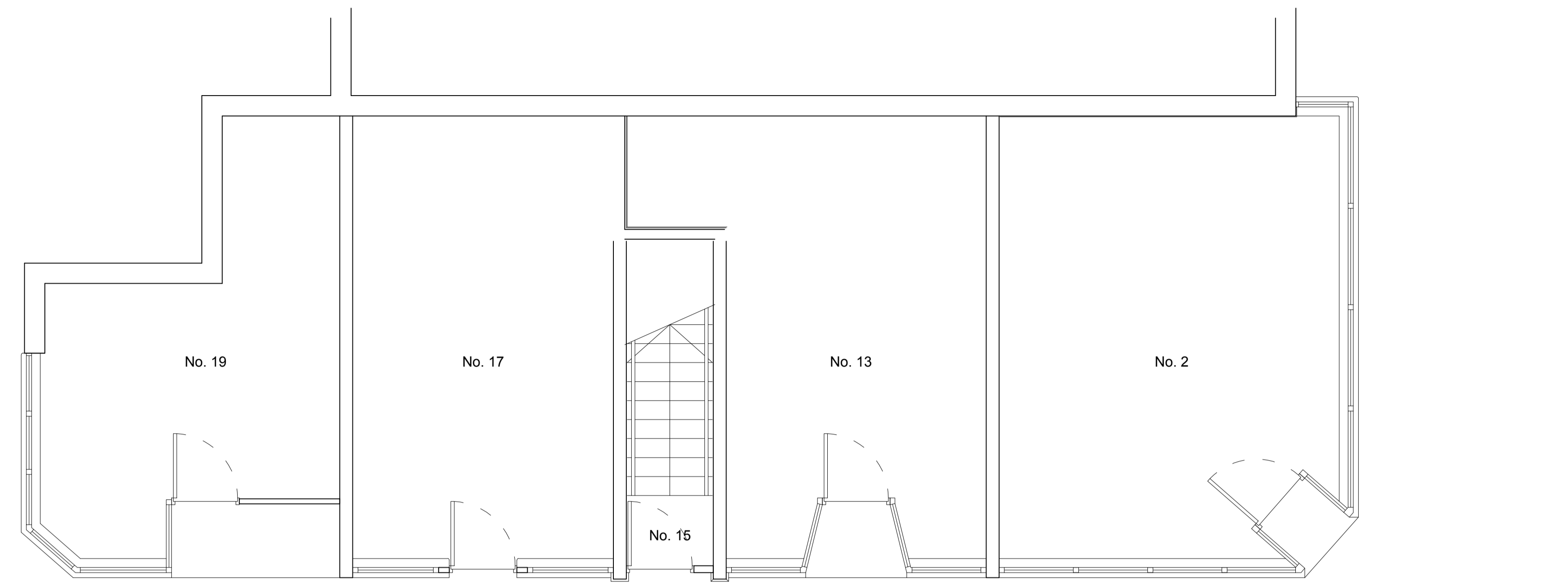

EXISTING PLAN

DEANSGATE

BACK EDWARD STREET

EDWARD STREET

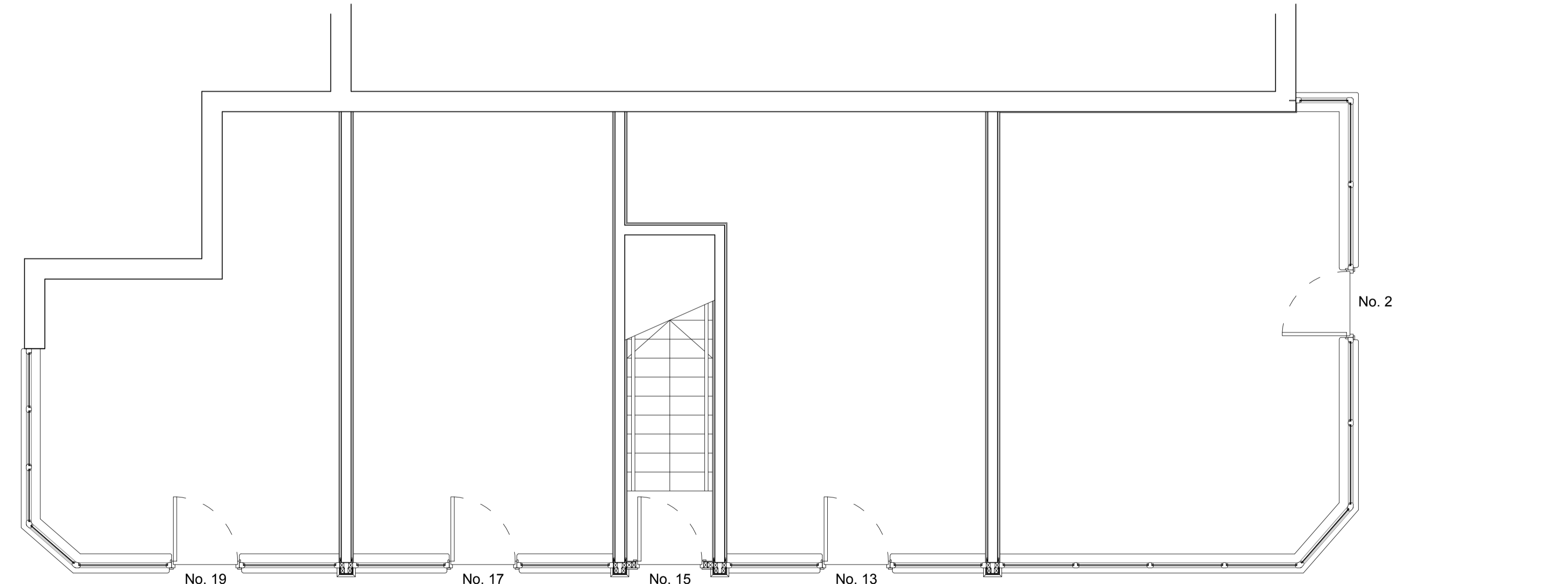

PROPOSED PLAN

DEANSGATE

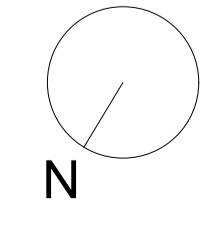
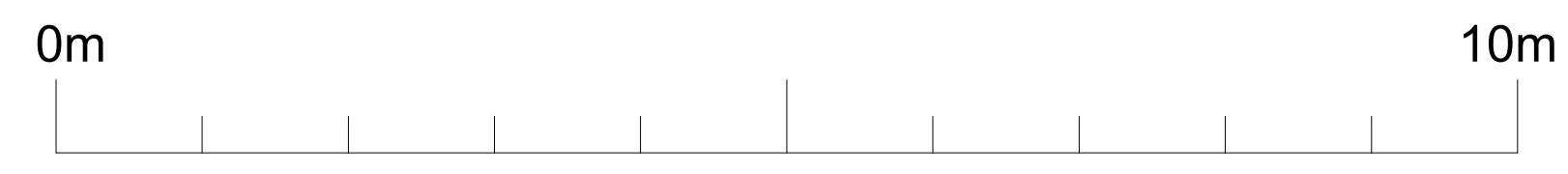

| | | | |
|------|------------------|----------|----------|
| 1 | - Initial issue. | 23/10/23 | JB / LS |
| Rev. | Amendment | Date | By / Chk |



Joseph Boniface Architects Ltd
 01253 280 485
 bonifacearchitects.co.uk
 office@bonifacearchitects.co.uk
 62 Caunce Street, Blackpool, FY1 3LA.

Project
**New Shopfrontage,
 13-19 Deansgate & 2 Edward Street,
 Blackpool,
 FY1 1BN.**

Client
Mr. K. Koort
 Drawing Title
Existing and Proposed Plans

Status
PLANNING

Scale
1:50 @ A1

| | |
|----------|------------|
| Drawn By | Date |
| JB | 23/10/2023 |

| | |
|----------------|----------|
| Drawing Number | Revision |
| JBA703-PL-002 | 1 |