

FIRST FLOOR

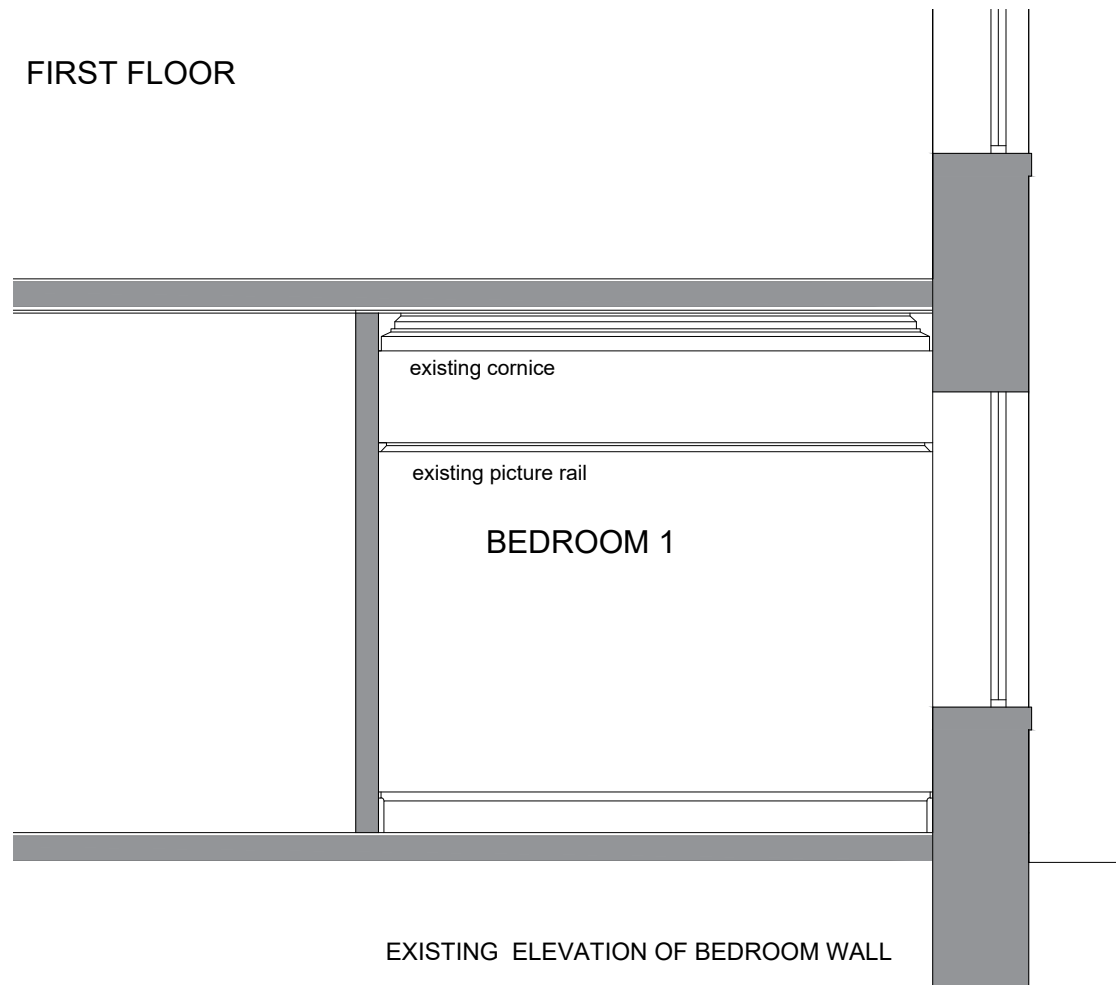

FIRST FLOOR

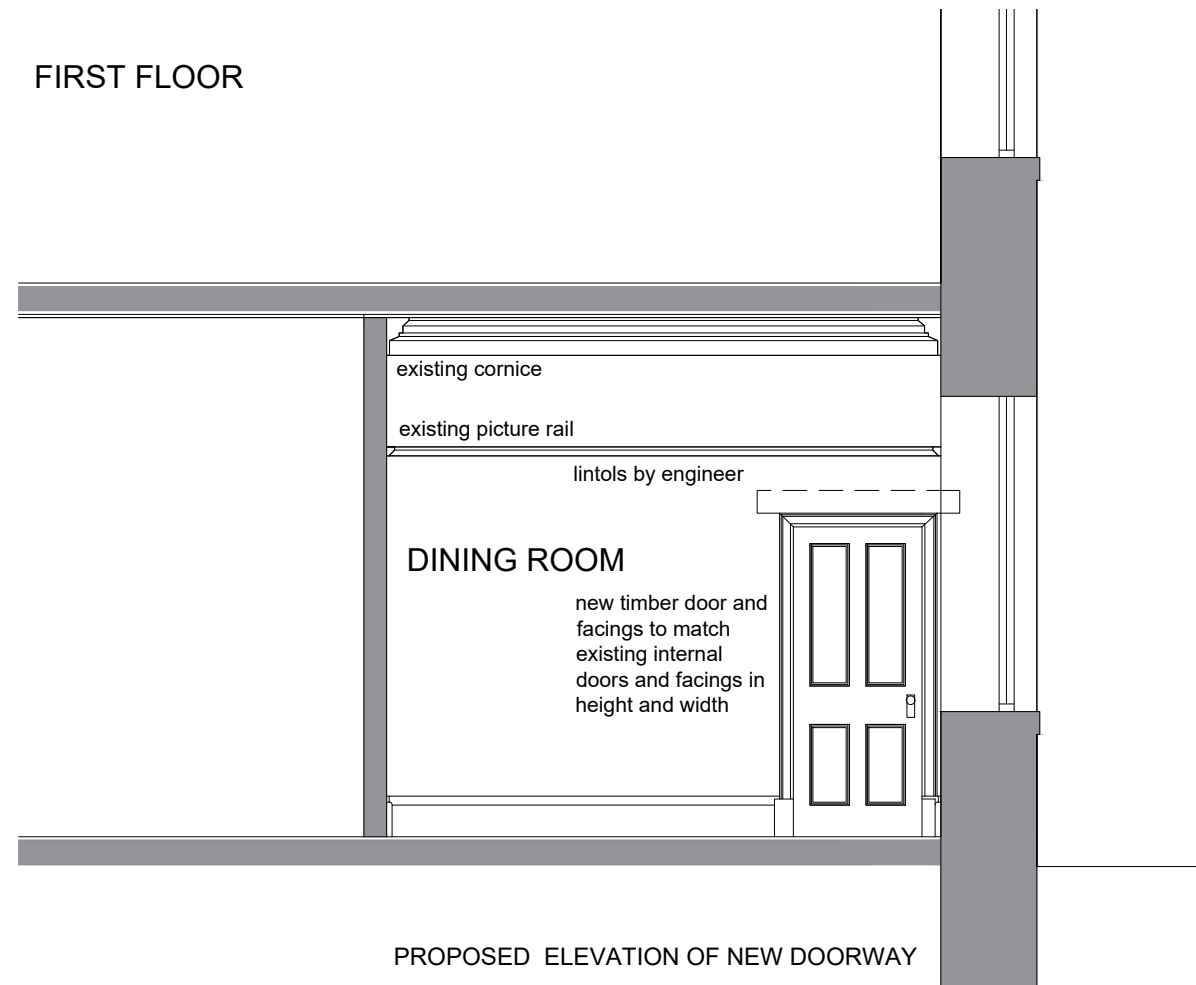

MR AND MRS SPARKS

PROPOSED  
INTERNAL ALTERATIONS TO  
RELOCATE THE KITCHEN AND TO MAKE  
A GRANNY FLAT, COVERED COURTYARD  
AND NEW DOORS OUT TO THE GARDEN

4 GLADSTONE PLACE, STIRLING

EXISTING ELEVATION AND  
PROPOSED ELEVATION OF NEW  
OPENING BETWEEN DINING AND UTILITY

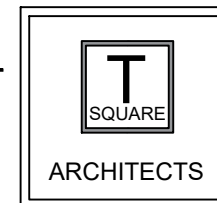

Architecture - Design - Planning

39 Allanvale Road  
Bridge of Allan  
Stirling  
FK9 4PA

Mob: 07596906412

E-mail: [claire.gibbons@tsquare-architects.co.uk](mailto:claire.gibbons@tsquare-architects.co.uk) Web: [www.tsquare-architects.co.uk](http://www.tsquare-architects.co.uk)

scale 1:50	date 16.10.23	drawn: CG	status: P
proj no. 2023-1019	Dwg no. T-502	REV	

