

Copyright in the design and this drawing is the property of RESI. Reproduction in whole or in part is forbidden without written sanction of RESI. This drawing must be read in conjunction with all other relevant documentation and drawings.

RESI accepts no liability for any expense, loss or damage of whatsoever nature and however arising from any variation which has not been referred to them and their approval obtained.

Print out to actual scale. For planning purposes only. All dimensions to be cross checked on site prior to construction and ordering of products. Any discrepancies to be reported to RESI immediately.

**NOTES**

**KEY**

Neighbouring context    Boundary line

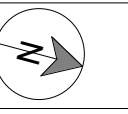

**Revision**

| Rev | Notes          | Date       |
|-----|----------------|------------|
| A   | Planning Issue | 30/08/2023 |
|     |                |            |
|     |                |            |
|     |                |            |
|     |                |            |



Job Title  
**Proposed loft L shape dormer, roof works, floor plan redesign and all associated works at 16 Kingscote Road, W4 5LJ**

Drawing Status  
**Planning**

Client  
**Noel Baggott**

Drawing Title  
**Block Plans**

Scale  
**1 : 200 @ A3**      Drawn  
**AR**

Date  
**August 2023**      Checked  
**IG**

Drawing No.  
**B162975-02-3000**      REV  
**A**

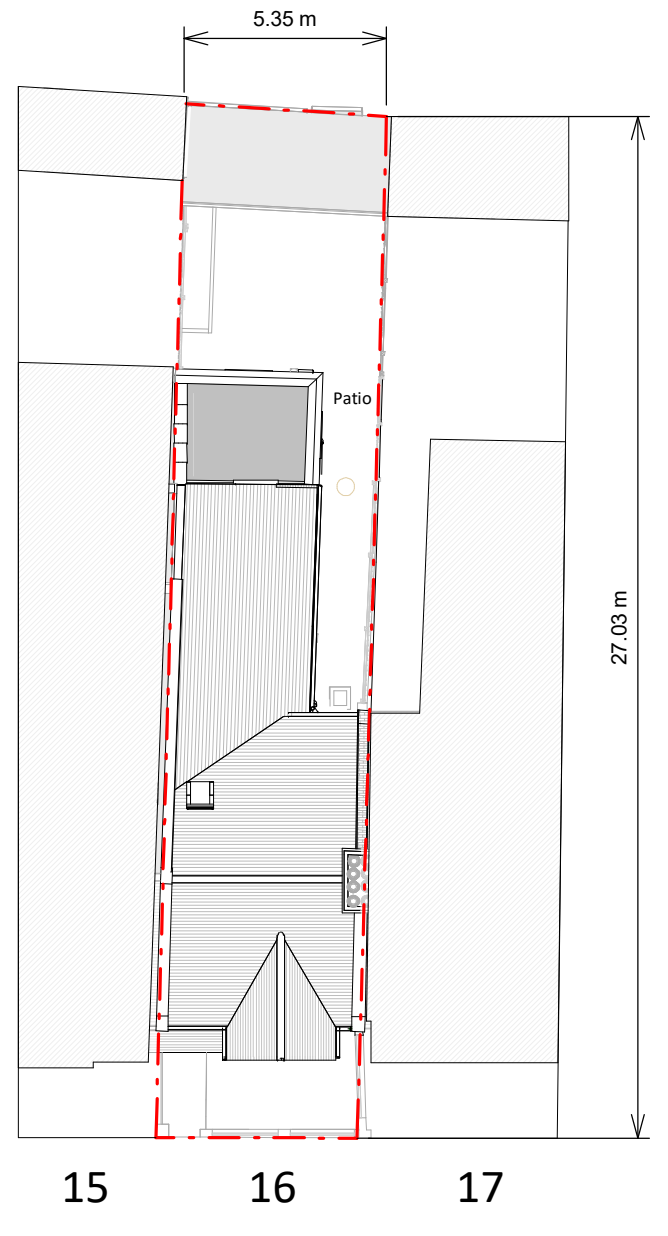

Existing Block Plan

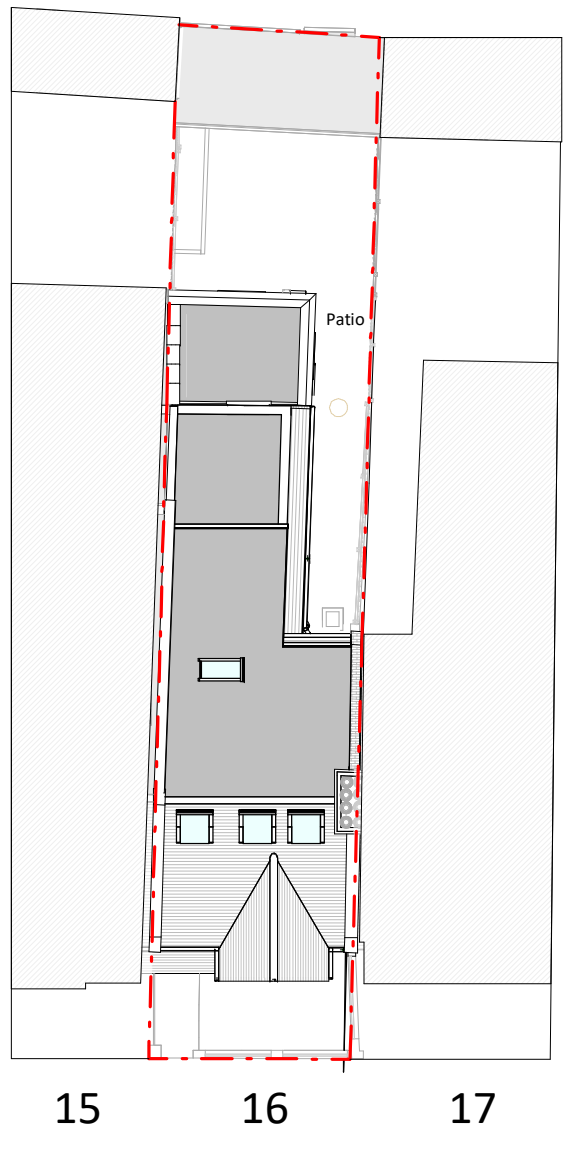

Proposed Block Plan

