



am | architect
 3 Spens Crescent
 Perth
 PH1 1PE
 tel. 07748 087 921
 e. info@amarchitect.co.uk

Copyright of this drawing remains with am | architect and should not be reproduced, passed to other parties or used for any purpose without express written consent.

Proposed Material Notes

Roof

New roof finished with slate with zinc ridge and lead valleys to match existing house.

Black uPVC RW goods.

Black or dark grey painted timber fascia, eaves and gable barge boards to match existing house.

Wall Finishes

Extension walls finished with vertical grey timber lining boards and stone basecourse walls to compliment existing house.

Windows and Doors

New pre-finished timber framed windows and external doors - frame colour dark grey.

External Surfaces

Deck finished with dark grey natural or resin timber decking with glass balustrade. New paths areas in buff & red sandstone coloured slabs and gravel to compliment existing house stonework.

Larch fence to north (1.8m high) and west boundary (1.2m high).

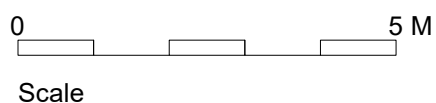
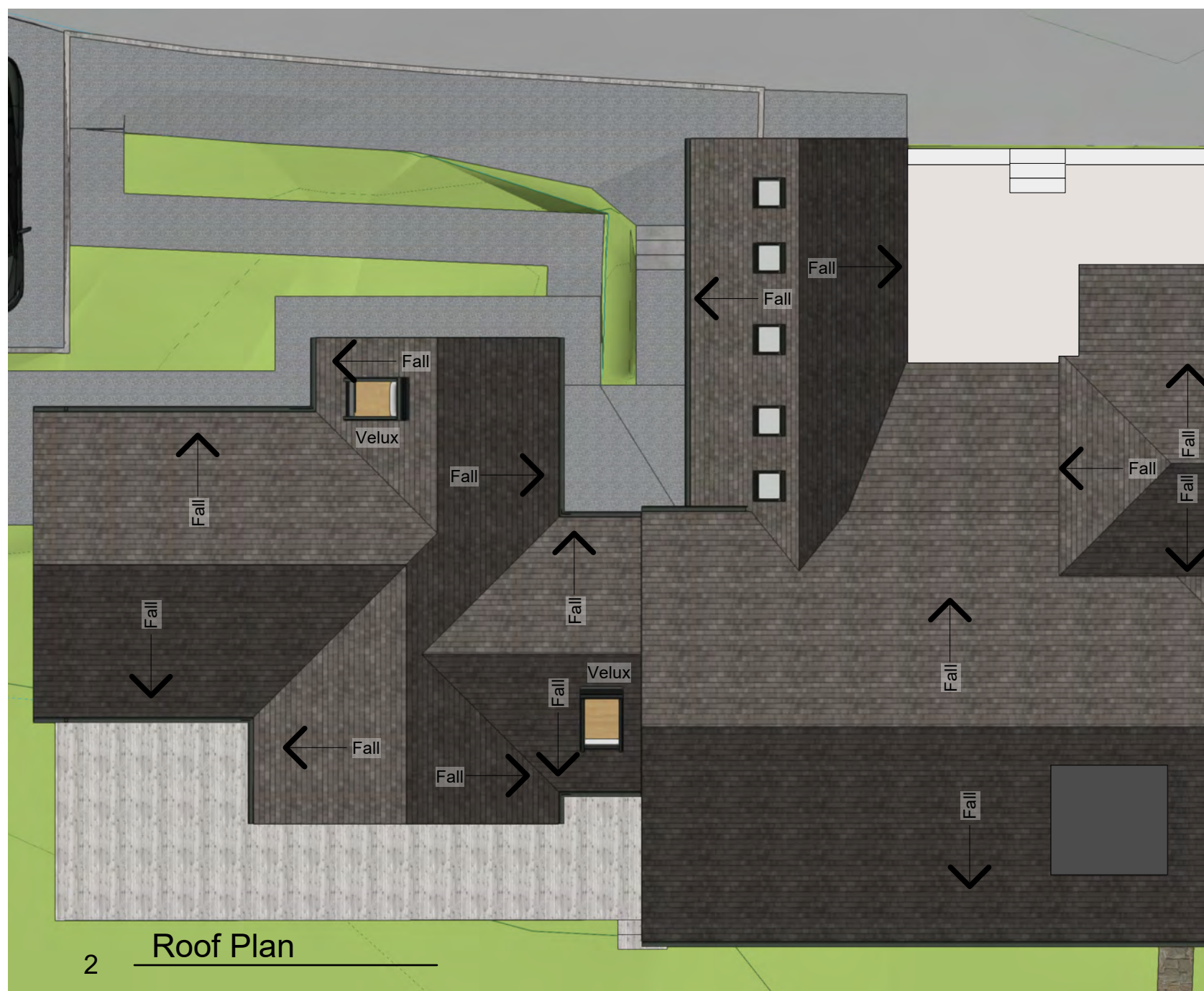
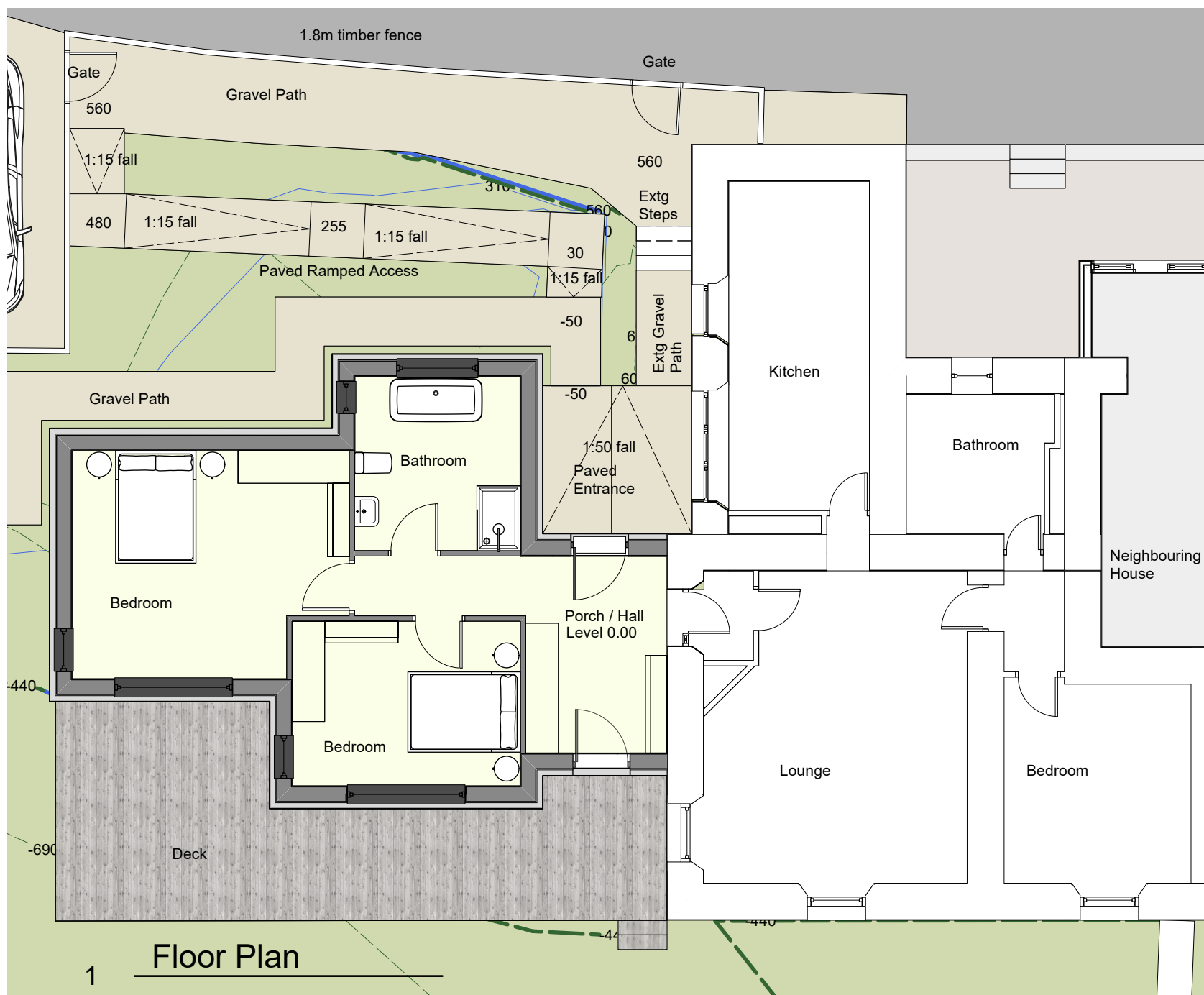

Project:
 Extension and Alterations
 Riverwood Cottage, Stonegroves Liff

Client:
 Chris & Helena Clayhills McCarthy

Dwg:
 Floor & Roof Plans

Scale:
 1:100

Dwg No:
 202210_PL_20_001

Rev:

Date:
 24/10/2023