

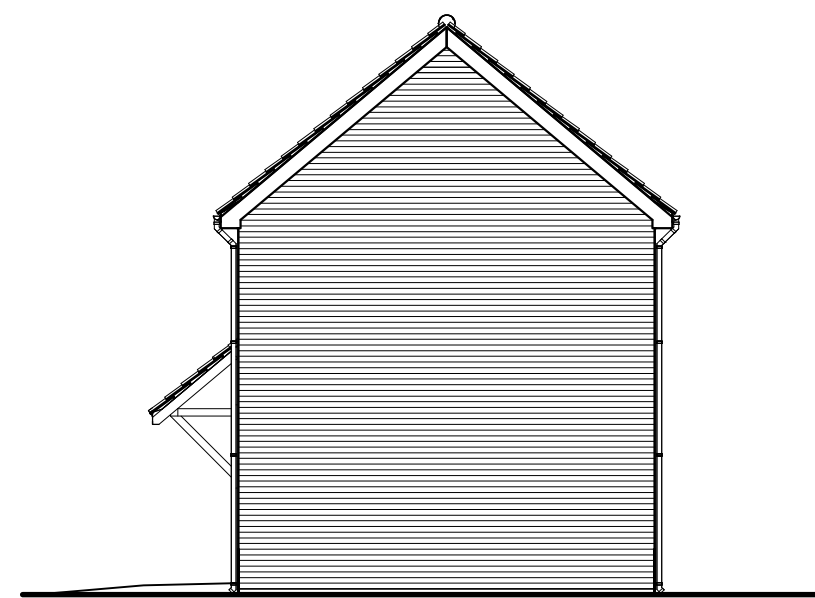

EAST REAR ELEVATION - 1/100 scale PLOT no 5



SOUTH SIDE ELEVATION - 1/100 scale PLOT no 5



SOUTH REAR ELEVATION - 1/100 scale PLOT no 7 PLOT no 6

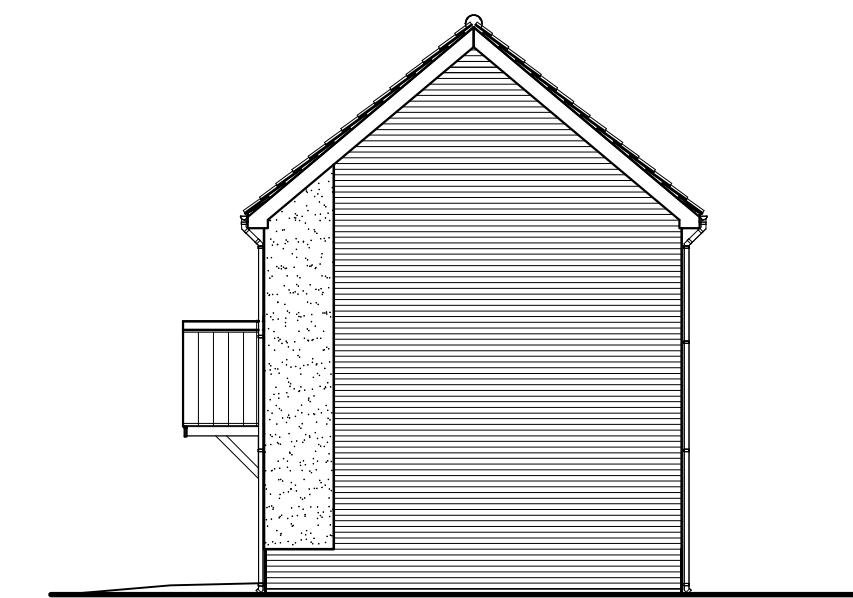

WEST SIDE ELEVATION - 1/100 scale PLOT no 7



WEST FRONT ELEVATION - 1/100 scale PLOT no 5

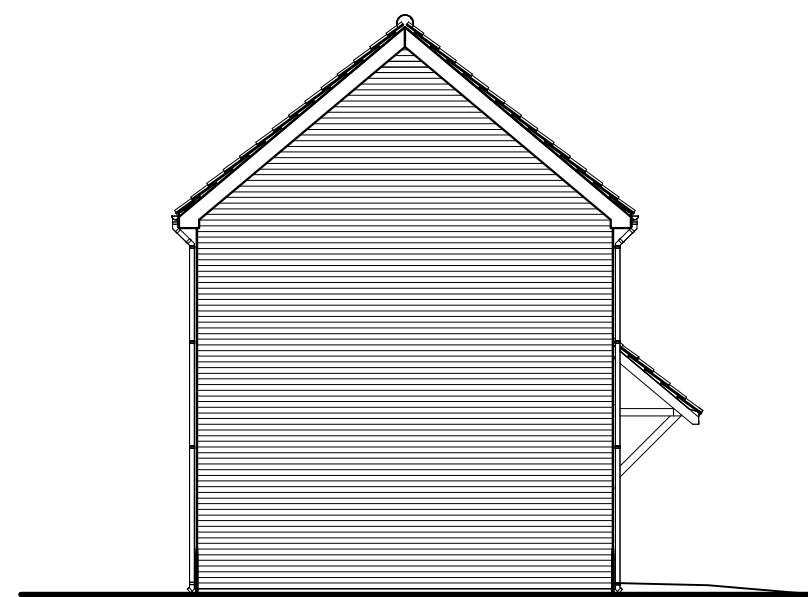
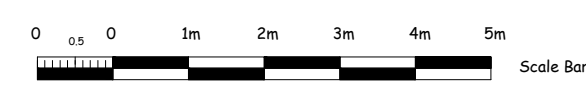

NORTH SIDE ELEVATION - 1/100 scale PLOT no 5



NORTH FRONT ELEVATION - 1/100 scale PLOT no 6 PLOT no 7

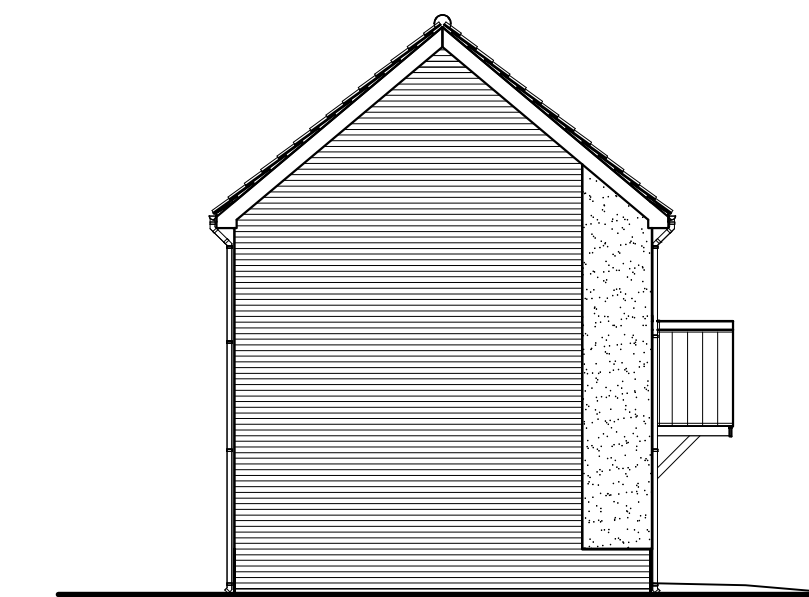
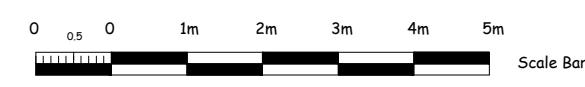

EAST SIDE ELEVATION - 1/100 scale PLOT no 6

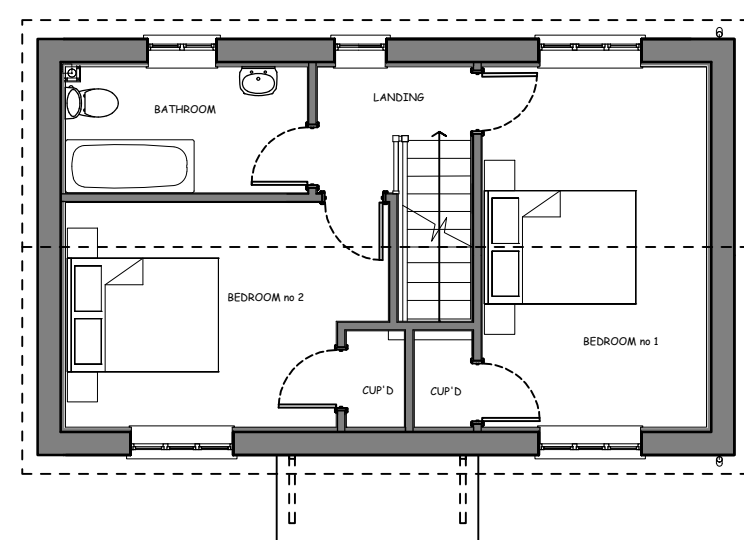

FIRST FLOOR PLAN - 1/100 scale PLOT no 5

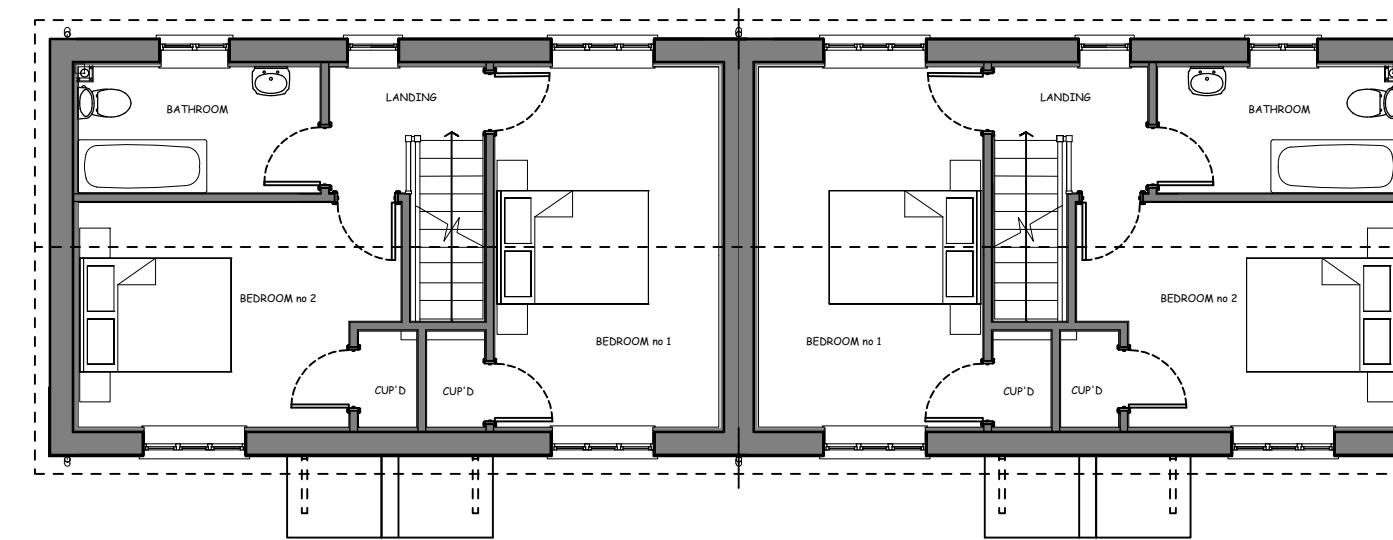

FIRST FLOOR PLAN - 1/100 scale PLOT no 6 PLOT no 7

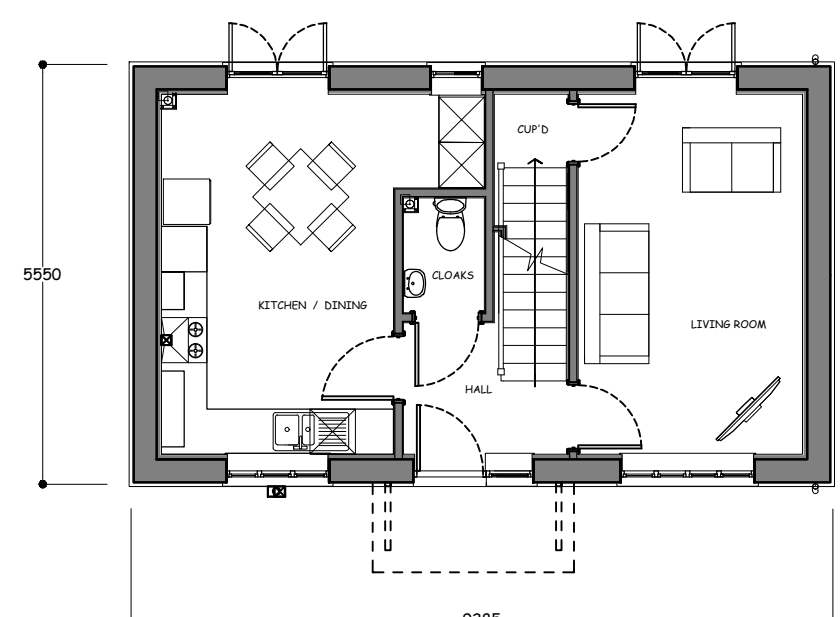

GROUND FLOOR PLAN - 1/100 scale PLOT no 5

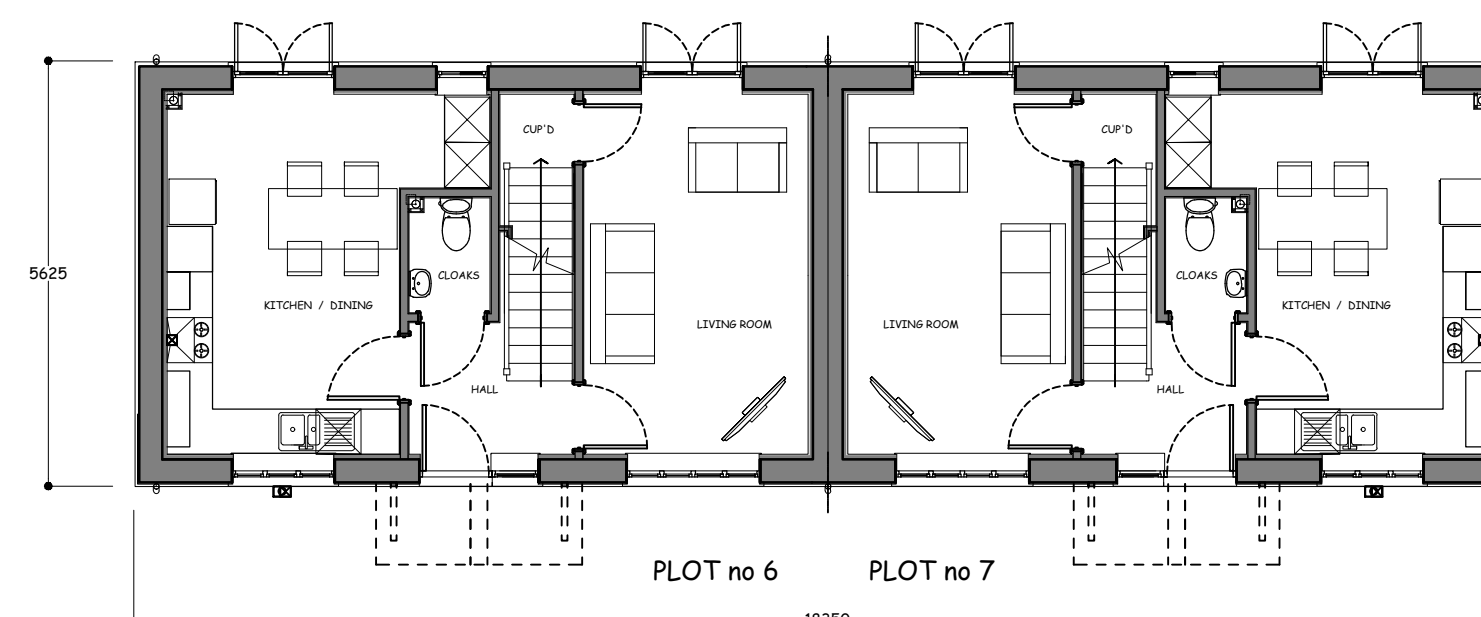
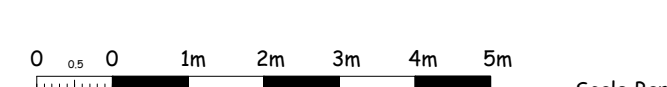

GROUND FLOOR PLAN - 1/100 scale PLOT no 6 PLOT no 7

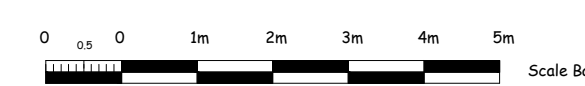

No. Date Revisions
Revisions

HOLLINS
Architects, Surveyors &
Planning Consultants

The Guildhall
Market Hill
Fromlingham
Suffolk
IP13 9BD

Telephone 01728 723959
E-mail all@hollins.co.uk
Website www.hollins.co.uk

Client
HARTOG HUTTON

Site
LAND WEST OF, RICHER ROAD
BADWELL ASH,
BURY ST EDMUNDS
SUFFOLK IP 31 3 EU

Project
PROPOSED DEVELOPMENT OF
14 NEW DWELLINGS
RESERVED MATTERS PLANNING APPLICATION

Details
PLOT no 5, 6 AND 7.
PLANS AND ELEVATIONS

Scale
1/100 scale @ A1 Sheet

Date
SEPTEMBER 2023

Drawn by
JR

Drawing number
2379 107

This drawing is copyright. This drawing must not be scaled. Before commencing any work the contractor must set out and check all dimensions on site. This drawing is to be read in conjunction with any consultant details. Any discrepancies must be reported to Hollins Architects & Surveyors.