

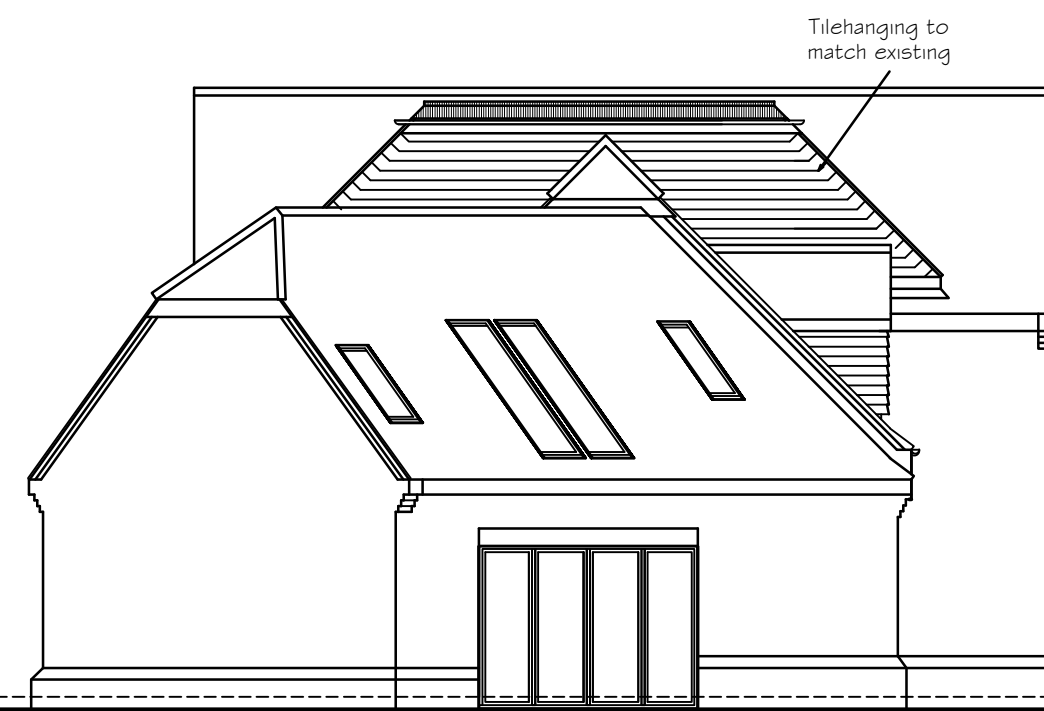

Proposed Front Elevation



Proposed Side Elevation



Proposed Rear Elevation

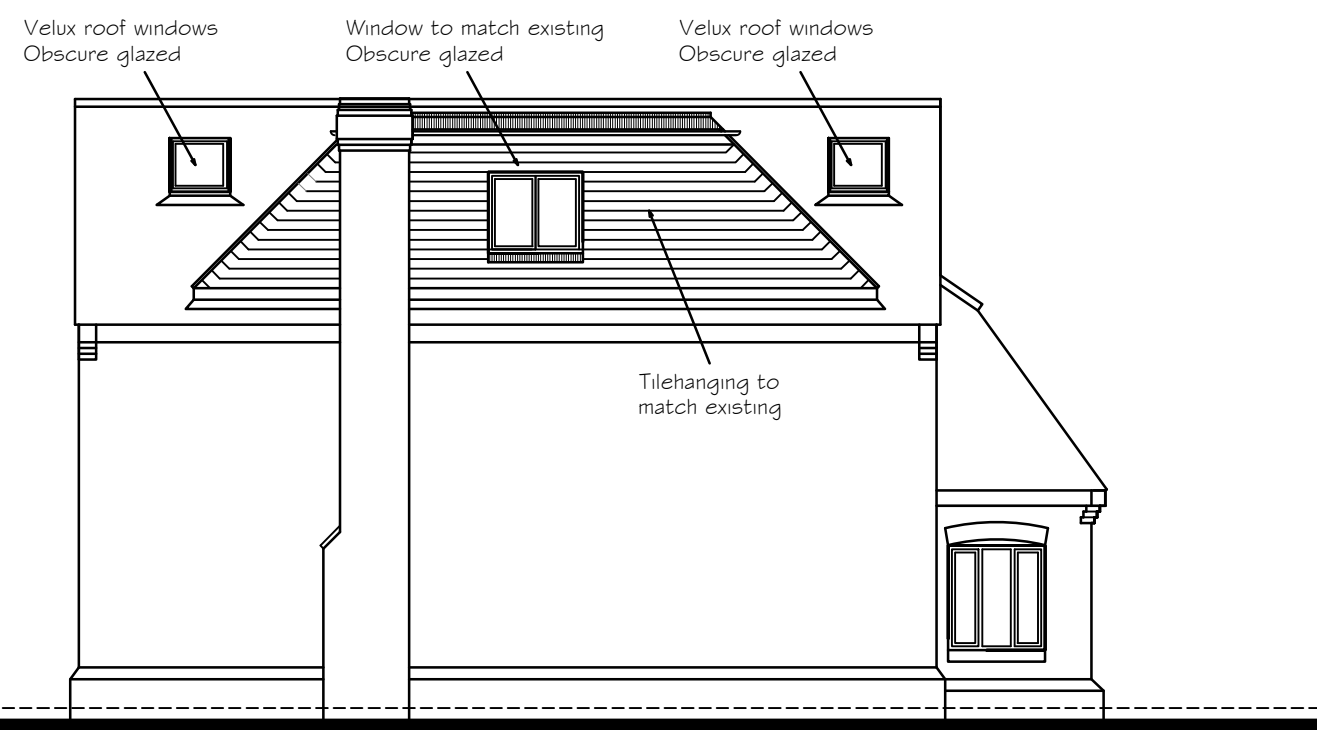

Proposed Side Elevation

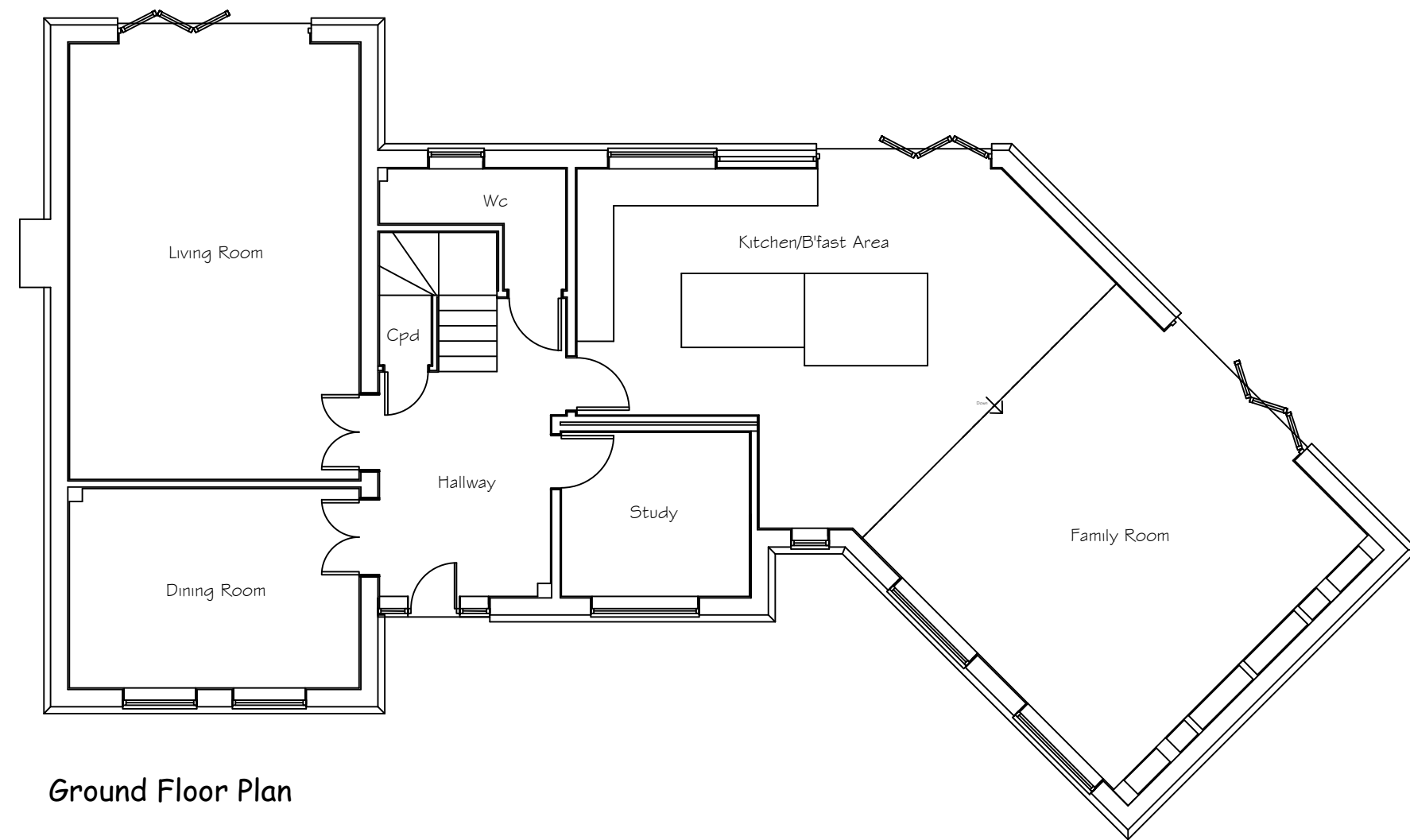

Ground Floor Plan

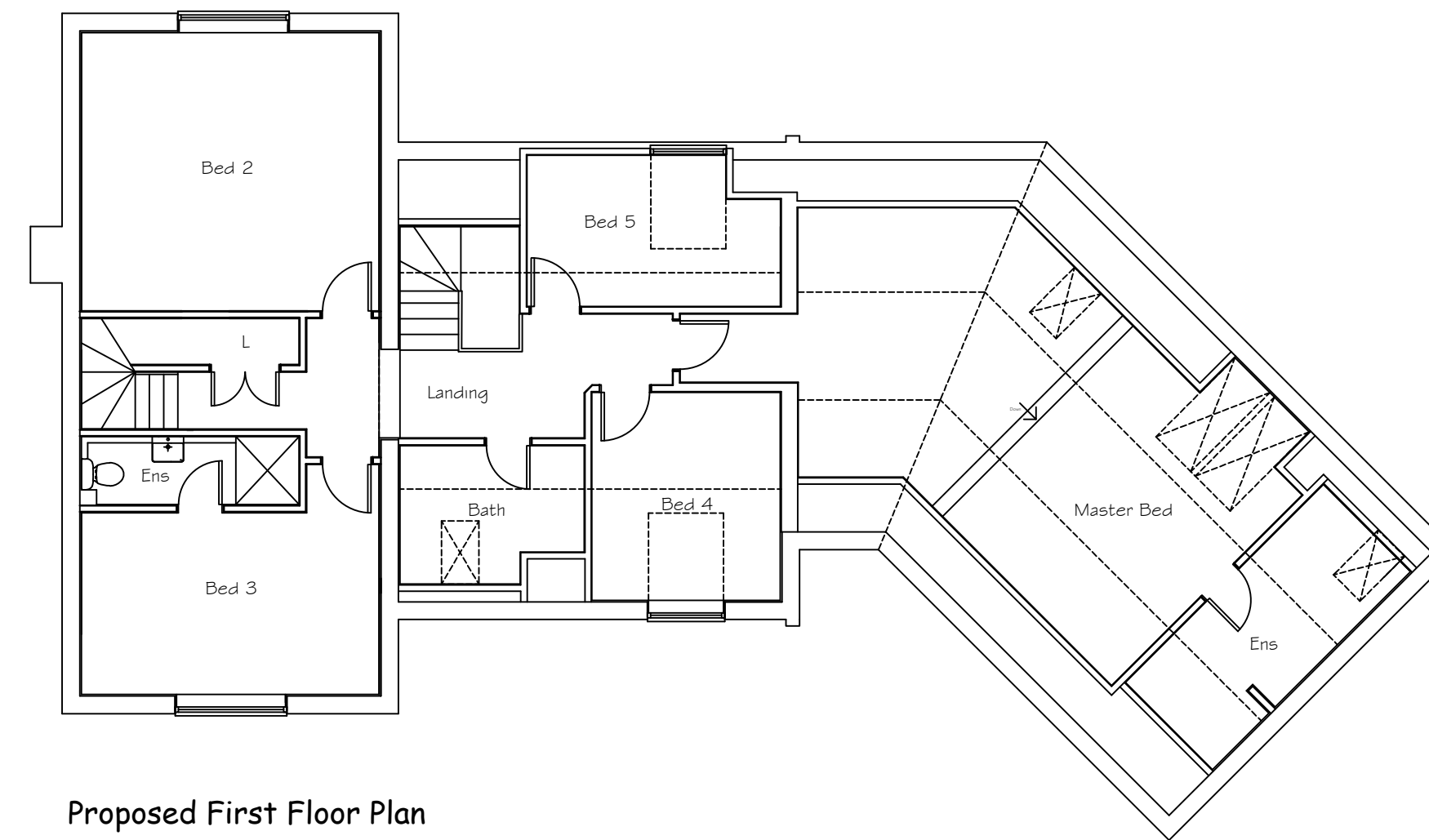

Proposed First Floor Plan

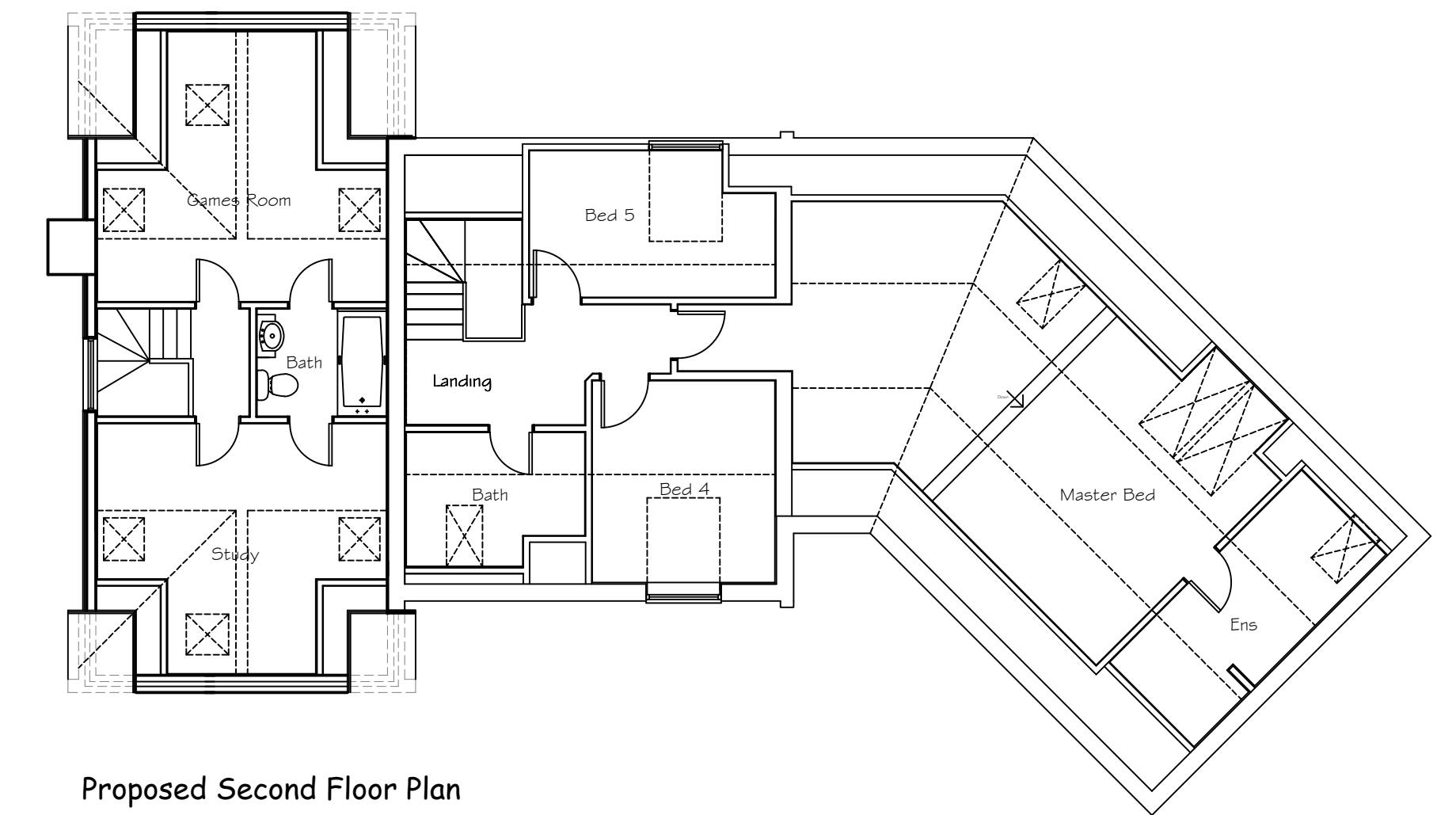

Proposed Second Floor Plan

Rev.	Date	Amendment
 The Stables, Ash Park Business Centre, Ash Lane, Little London, Hampshire, RG26 5EL Tel : 07496 285321 email: info@sdarchitecturebds.com		
Client		
<b>Mr D Grant</b>		
Job		
1 Chapel Walk Cliddesden RG25 2NP		
Title		
Proposed Plans & Elevations		
Date	Feb 2023	Scale 1:100
Drawing No.	DG/PLANS/02	Rev. By
		SD