

Existing timber framed single glazed windows removed and replaced with uPVC double glazed units with like for like detailing and openings

Existing single storey extension consented 2005 (04/03558/FUL) retained except for glazing refit and replacement roof 2022

Existing flat converted in 2005 and unchanged during works

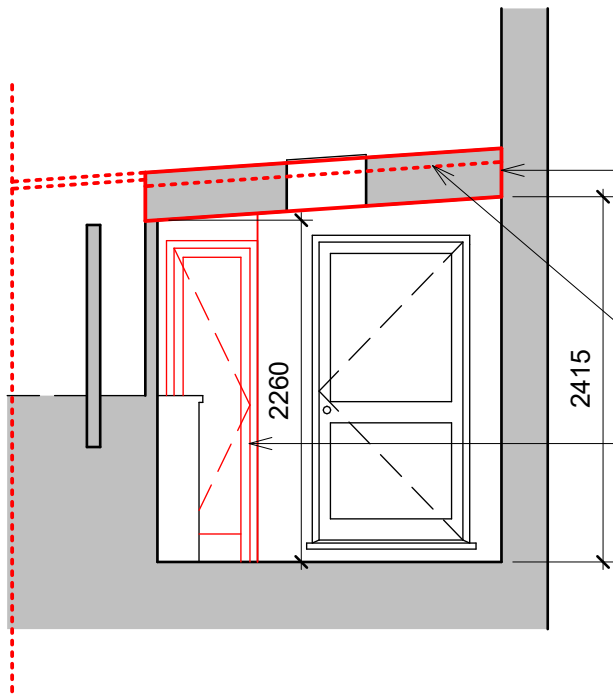
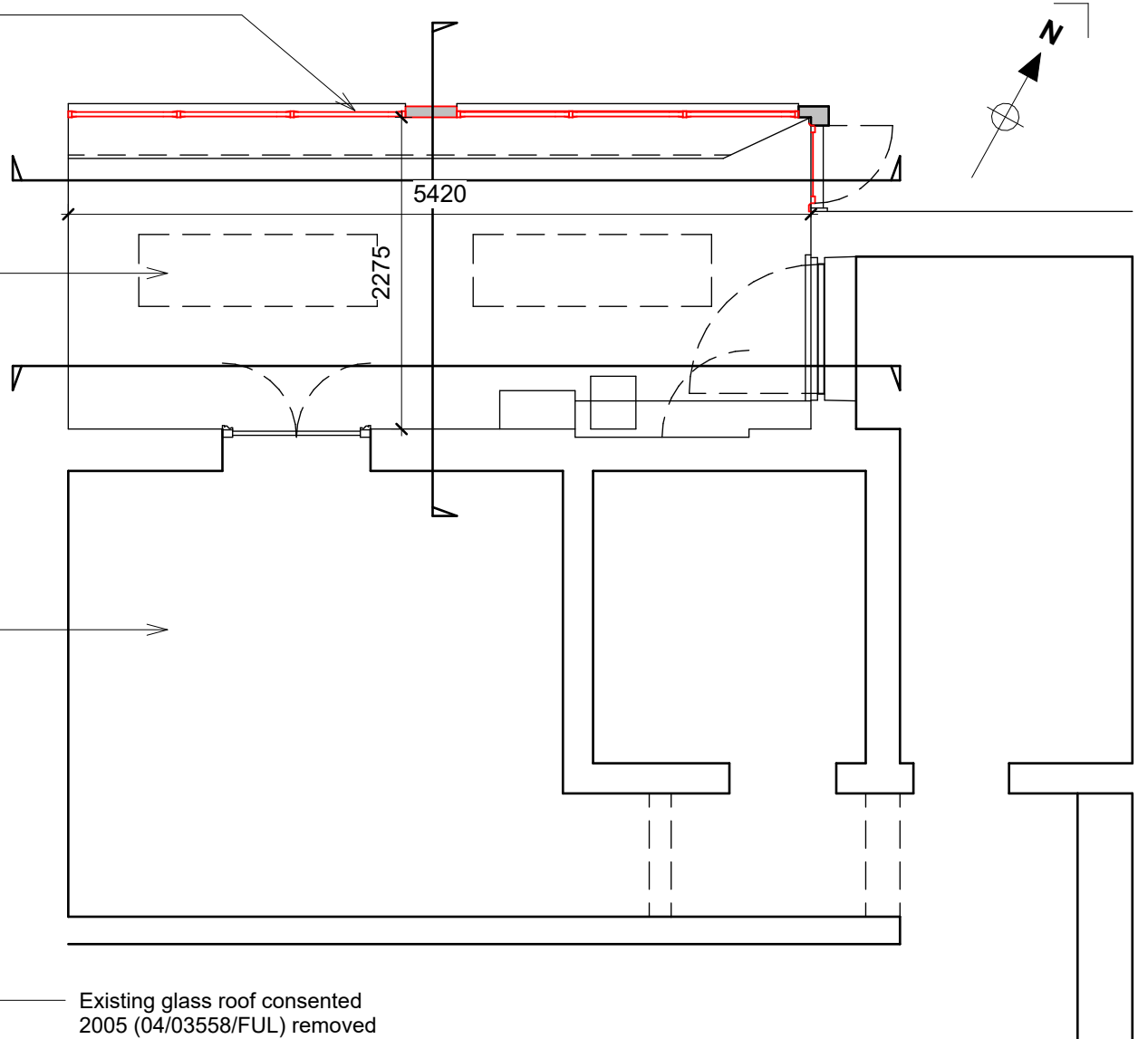

Existing glass roof consented 2005 (04/03558/FUL) removed and replaced with solid timber roof with two flush fitted rooflights.

Previous roof soffit height

Existing timber framed single glazed windows removed and replaced with uPVC double glazed units with like for like detailing and openings

**Short Section**

Scale bar @ 1:50

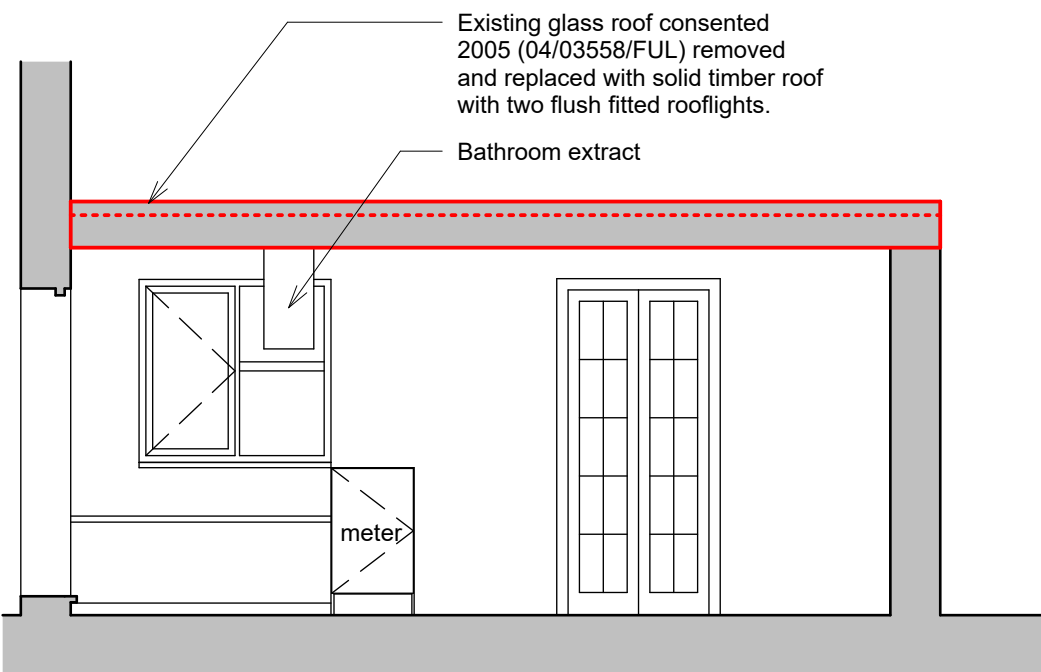

Existing glass roof consented 2005 (04/03558/FUL) removed and replaced with solid timber roof with two flush fitted rooflights.

Bathroom extract

meter

**Long Section**

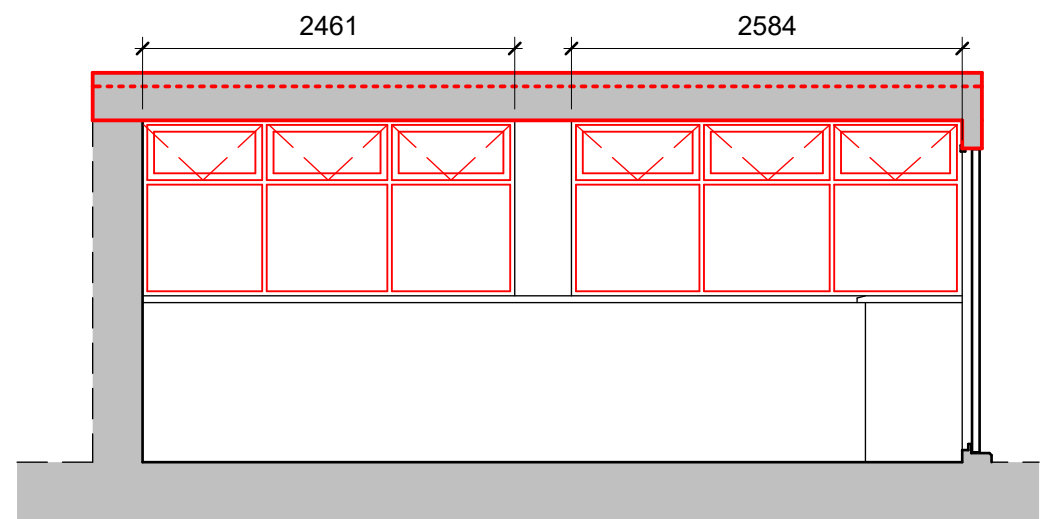

**Internal Elevation**

This drawing is the copyright of Barton Architects & may not be copied, altered or reproduced in any way or passed to a third party without their written authority

**Barton Architects**

6.7 Bedford House, Fulham Green  
69-79 Fulham High Street  
London, SW6 3JW  
admin@bartonarchitects.co.uk  
www.bartonarchitects.co.uk

Project  
**356 Coldharbour Lane, SW9 BPL**

Title  
**Extension Survey**

Scale  
1 : 50@A3

Drawn by  
LB

Date  
11/08/23

Checked by  
INT

Job Number  
**010/23**

Drawing Number  
**1.0**

Rev.  
**A**