

3 Ground Floor (rear)  
1 : 100

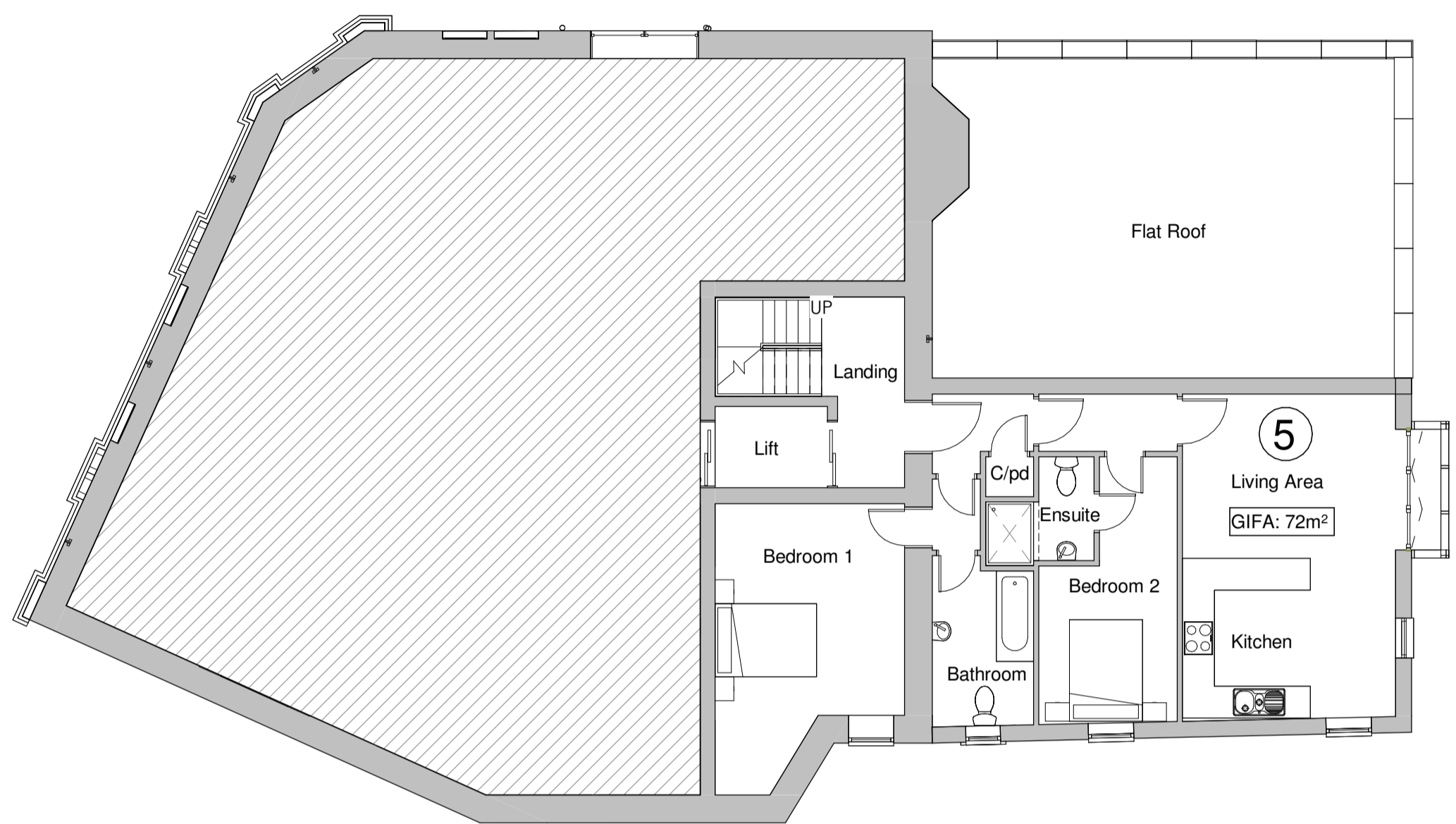

4 First Floor (rear)  
1 : 100

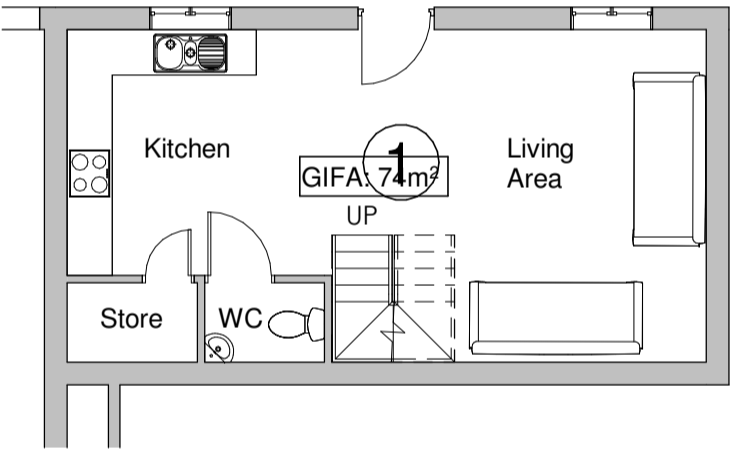

5 Rear Dwelling (Ground)  
1 : 100

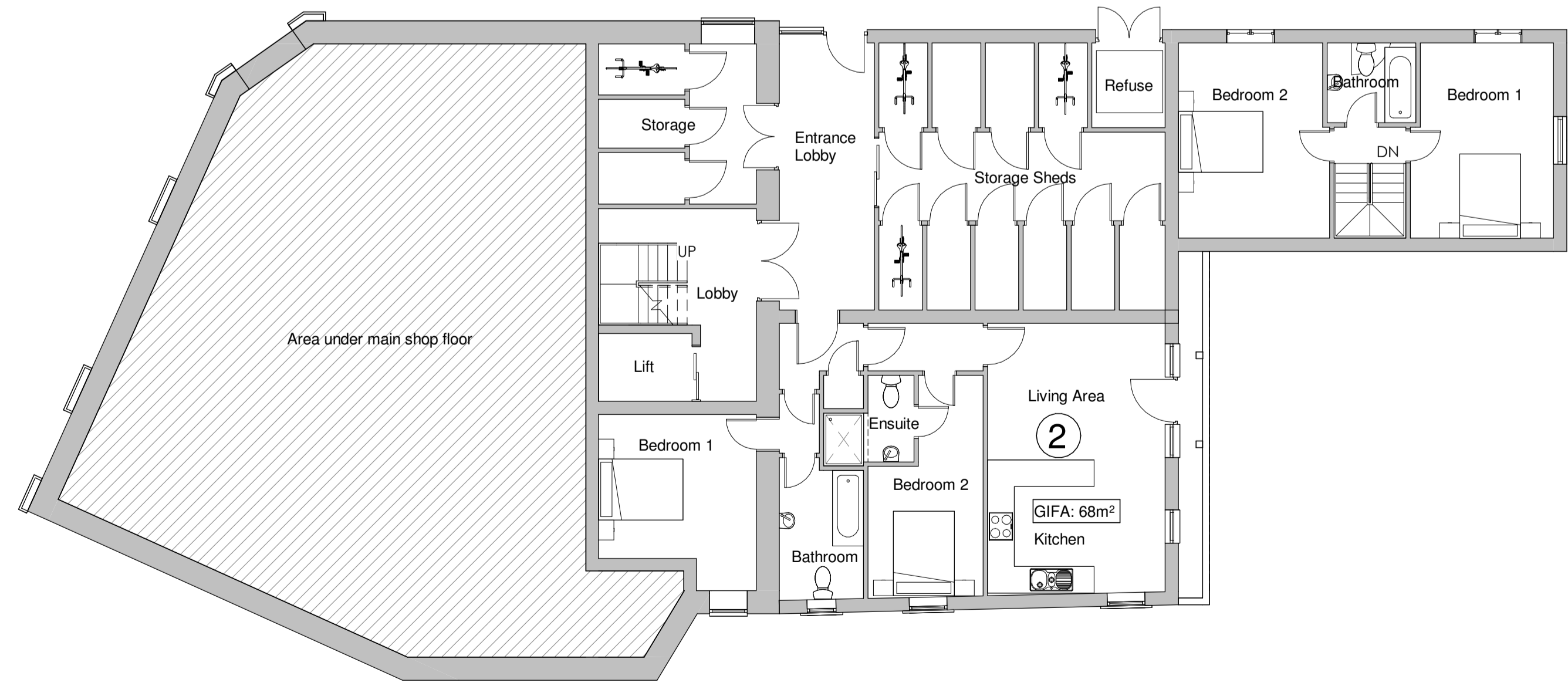

1 Basement Plan (Rear Entrance)  
1 : 100

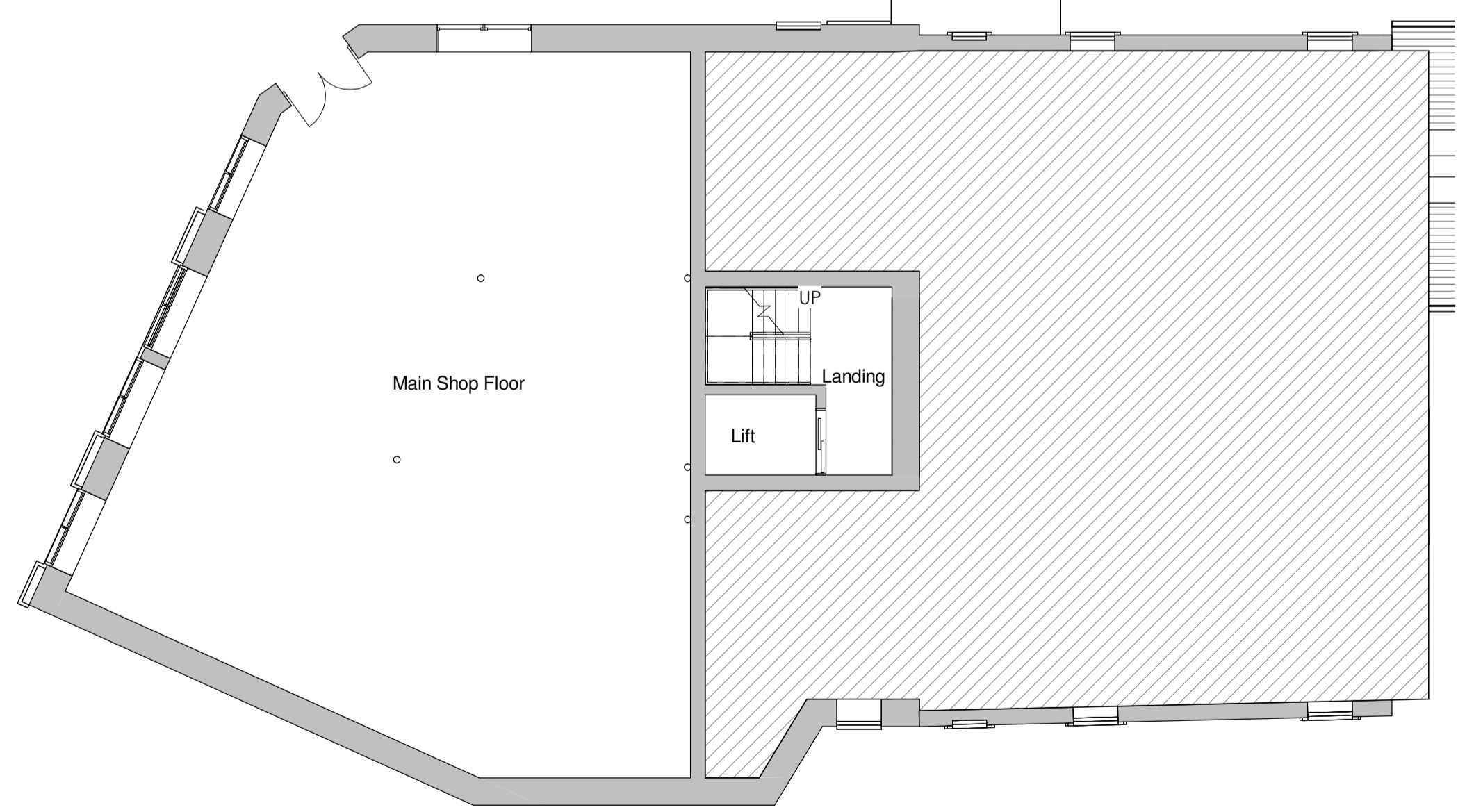

2 Ground (Shop)  
1 : 100

1. This drawing is the copyright of Cornwall Planning Group and may not be reproduced without licence.  
 2. The Contractor shall not scale off this drawing for construction purposes, only figured dimensions shall be worked from.  
 3. All dimensions and levels are to be checked on site by the Contractor before the commencement of any work and any discrepancies reported to the Architect.  
 4. No responsibility can be accepted for errors arising on site due to unauthorised variations from the Architects drawings.  
 5. The Contractor is recommended to visit the site before tendering to ascertain all local conditions and restrictions likely to affect the works. No claims arising from failure to do so will be considered.  
 6. Tenders must include for all the works described or being apparent on the drawings or can reasonably inferred as being necessary for the proper execution of the works.  
 7. This drawing is for town planning and building regulations only and is not a complete working drawing.  
 8. Depth, size and design of foundations shown are preliminary only. actual foundation, depth, size and design may differ depending on site conditions.  
 9. On completion of the works, if a National Home Energy Rating Certificate is required by the client, contact the Local Authority Building Control Department.  
 10. L1 and L2 requirements for limiting thermal bridging & air leakage workmanship shall be executed by the Contractor in accordance with the appropriate sections and DEFRE/DTLR guidance document "Limiting Thermal Bridging & Air Leakage : Robust Construction Details for Dwellings and Similar Buildings" available from The Stationery Office Ltd.

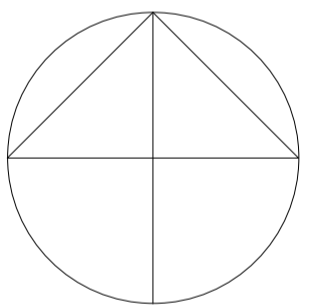
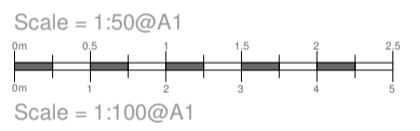

**Cornwall Planning Group**  
 Head Office: Chi Gallos,  
 Hayle Marine Renewables Business Park,  
 North Quay, Hayle,  
 Cornwall, TR27 4DD  
 Phone: +44 (0)1736 448 500  
 Email: office@cornwallplanninggroup.co.uk  
 Web: www.cornwallplanninggroup.co.uk

Client: Mr D. Potter

Project: Refurbishment of existing 4 flats, demolition of existing non-original rear extensions, and construction of new extension to form 7 flats (PA18/06615), Former Royal Mail Penzance Post Office, 113 Market Jew Street, Penzance, Cornwall, TR18 2LB

Title: Planning - Proposed Floor Plans (1 of 2)

Stage: Planning

Scale: 1 : 100

Date: 01/11/2023

Draw TG

Checked CM

Project No. 2519 Drawing 004A Rev.