

EXISTING  
(West)

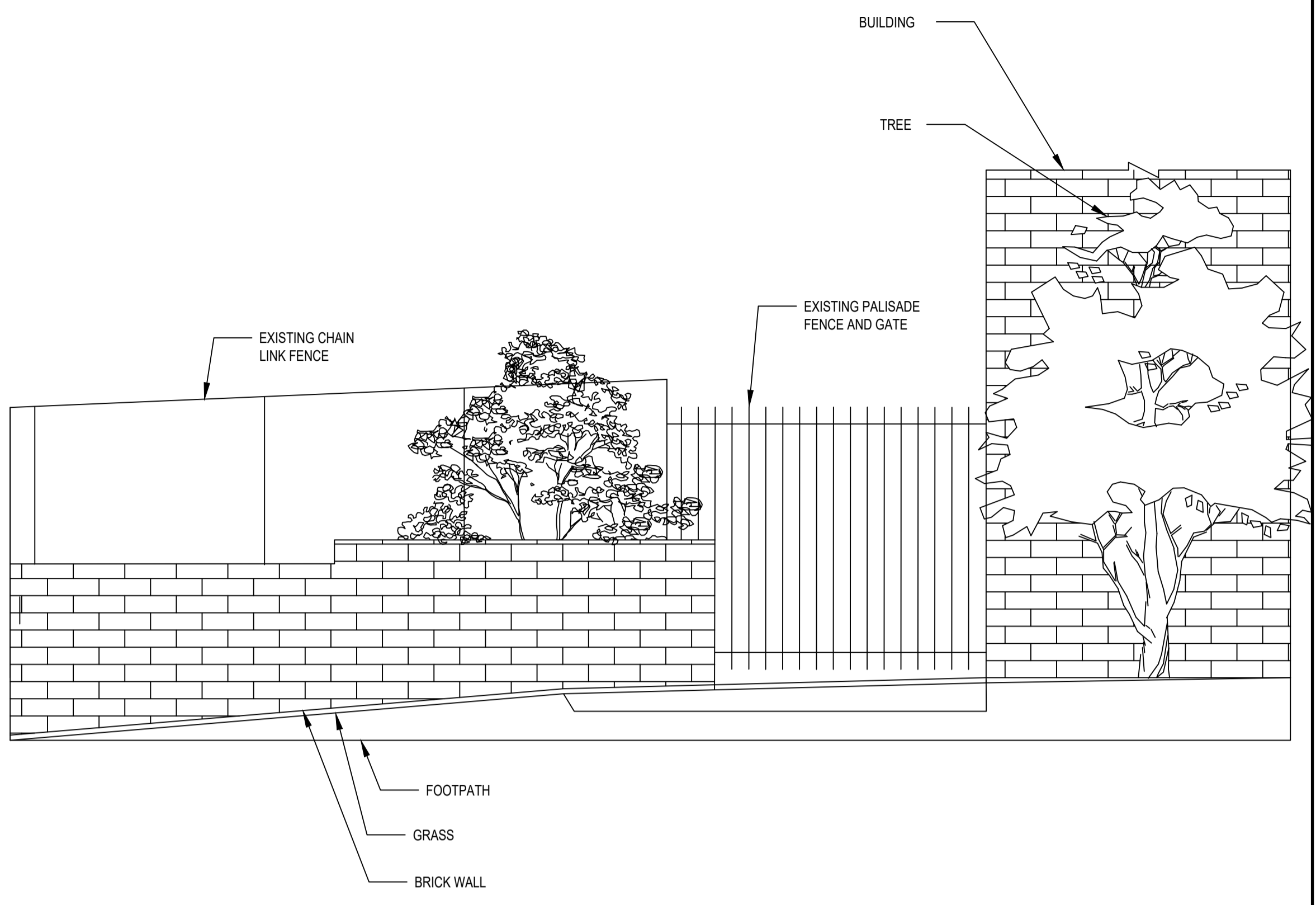

EXISTING  
(East)

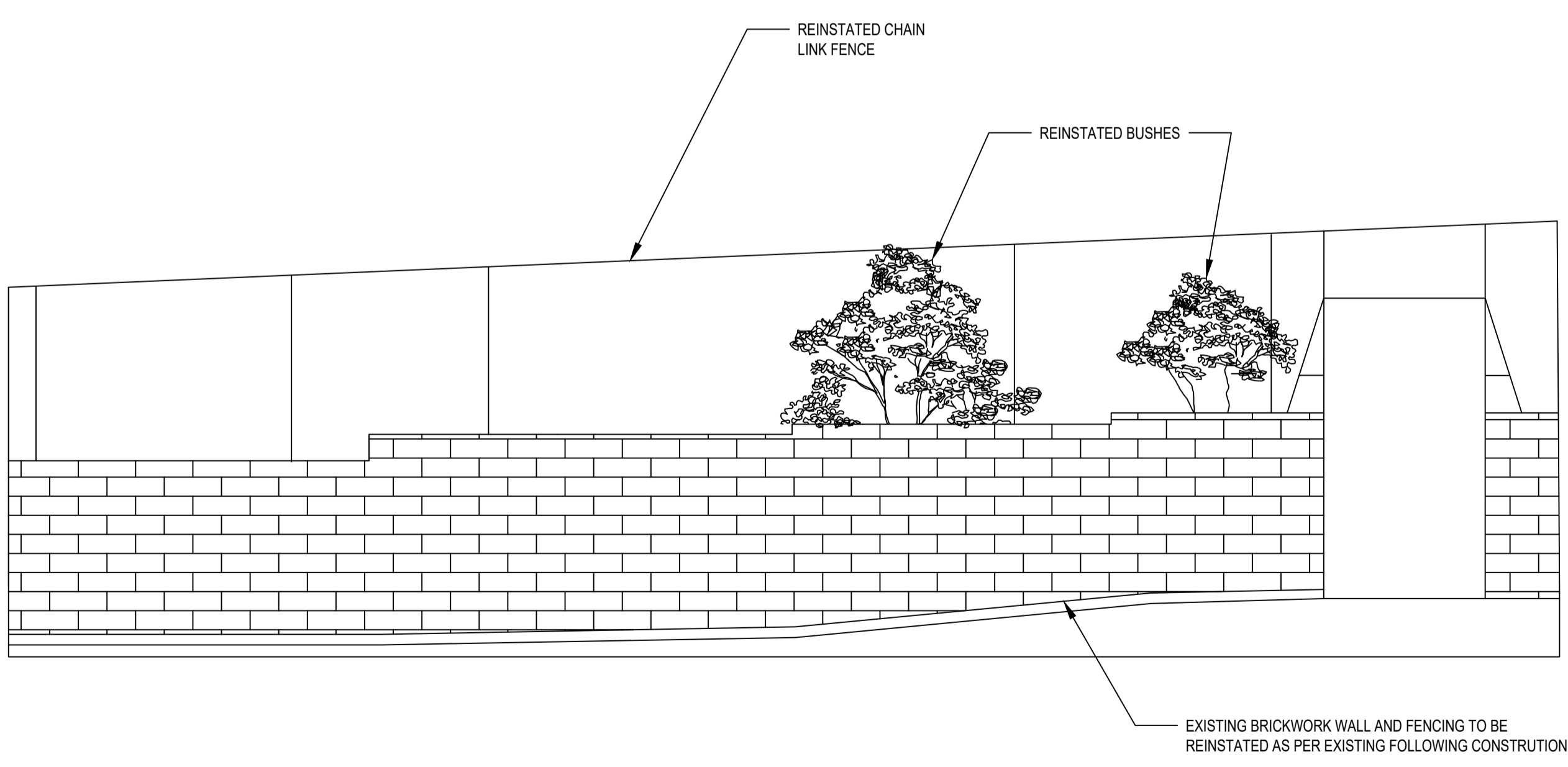

POST CONSTRUCTION  
(West)

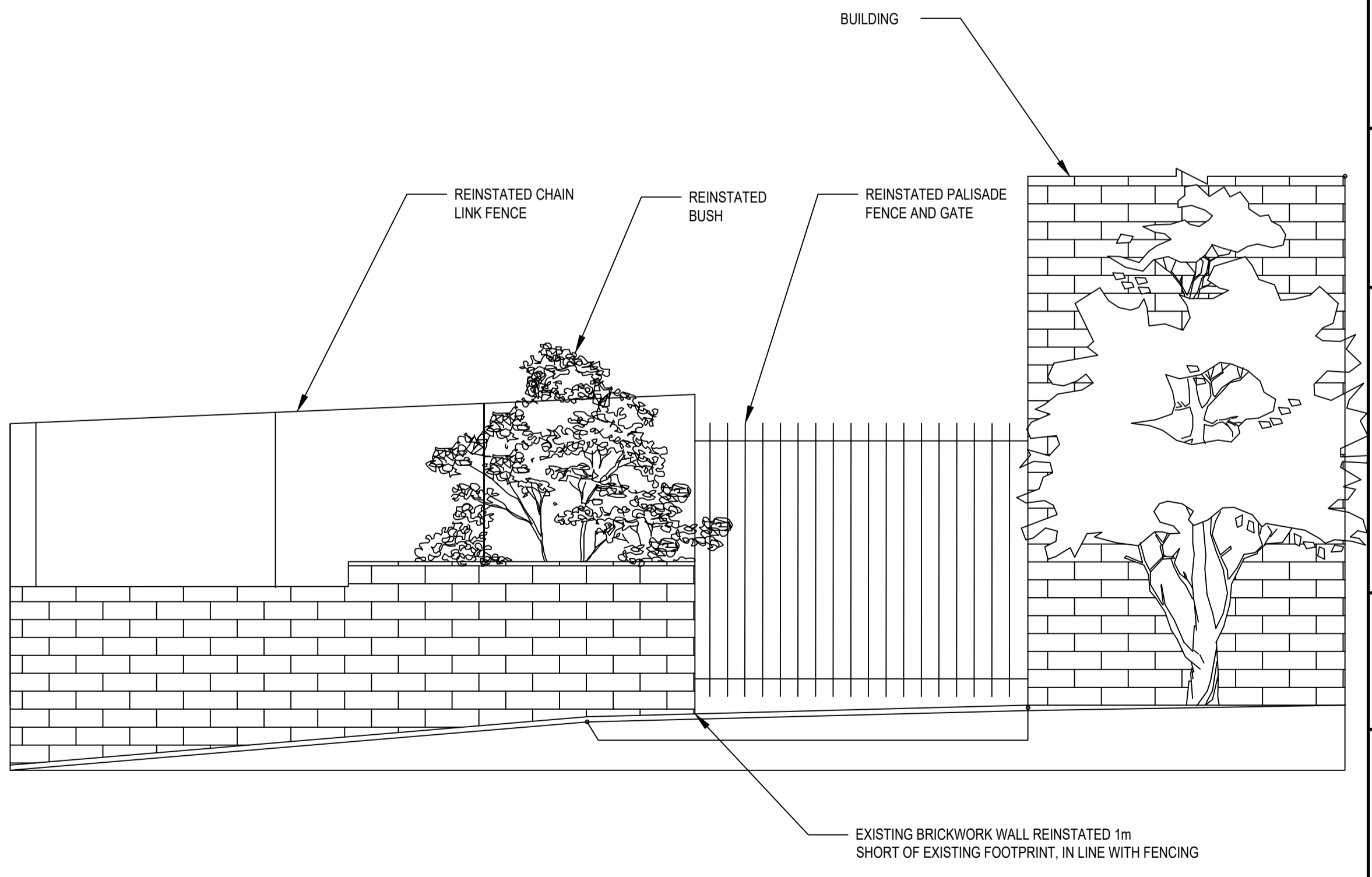

POST CONSTRUCTION  
(East)

DO NOT SCALE  
USE WRITTEN DIMENSIONS ONLY

- NOTES
1. ALL DIMENSIONS IN MILLIMETRES AND ALL LEVELS IN METRES UNLESS SHOWN OTHERWISE.
  2. ALL DIMENSIONS ARE SHOWN INDICATIVELY AND SHOULD NOT BE SCALED FROM THIS DRAWING
  3. ALL TOPOGRAPHICAL SURVEY AND BELOW GROUND UTILITY DATA TAKEN FROM RPS SURVEY UAQ3640\_B AND AS-BUILT DRAWINGS

P01 S2 : SUITABLE FOR INFORMATION JP KM 24/10/2023

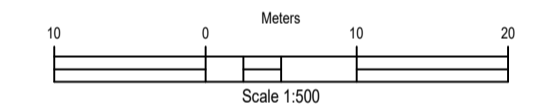

**Forkers Ltd**  
Civil & Ground Engineering Contractors



PROJECT TITLE  
A7S-14574 GREEN RECOVERY  
LEAMINGTON BATHING WATERS

DRAWING TITLE  
20230925\_PLN\_ELV\_1.2  
(Existing Elevations and  
Elevations Post Construction)

DRAWING NO: A7S14574-WSP-SA-ZZ-DR-C-0009 STATUS: S2 REVISION: P01

SCALE: 1:50 SHEET SIZE: A1 QR CODE PLACEMENT

THE MATERIAL CONTAINED IN THIS DRAWING HAS BEEN BASED UPON THE ORDNANCE SURVEY MAP BY SEVERN TRENT WATER LTD. BY PERMISSION OF ORDNANCE SURVEY ON BEHALF OF THE CONTROLLER OF HER MAJESTY'S STATIONERY OFFICE.  
CROWN COPYRIGHT - SEVERN TRENT WATER LTD. - 100031673  
DOCUMENT USERS, OTHER THAN SEVERN TRENT WATER BUSINESS USERS, ARE ADVISED THAT THIS DOCUMENT IS PROVIDED FOR REFERENCE PURPOSE ONLY AND NO FURTHER COPIES SHOULD BE MADE FROM IT.