

Davtee
LTD
Chartered Building Consultancy
11-13 Lenton Street
Alton Hampshire
GU34 1HG
tel. 01420 541525 fax: 01420 541529
e-mail: davidnokes@davtee.com www.davtee.com

NOTES
No part of this drawing may be reproduced whatsoever without written permission of Davtee Ltd.
All dimensions to be checked on site before any work commences. Any discrepancies to be reported to the supervising officer.

Client Mr & Mrs Palmer
Site 60 Wilsom Road, Alton, Hampshire

Scale 1.500/1.1250
Drawn by P.Nobes
Date June 2010

Drawing Title Proposed Site-Location Plan
Drg No. Propsl0101
Rev

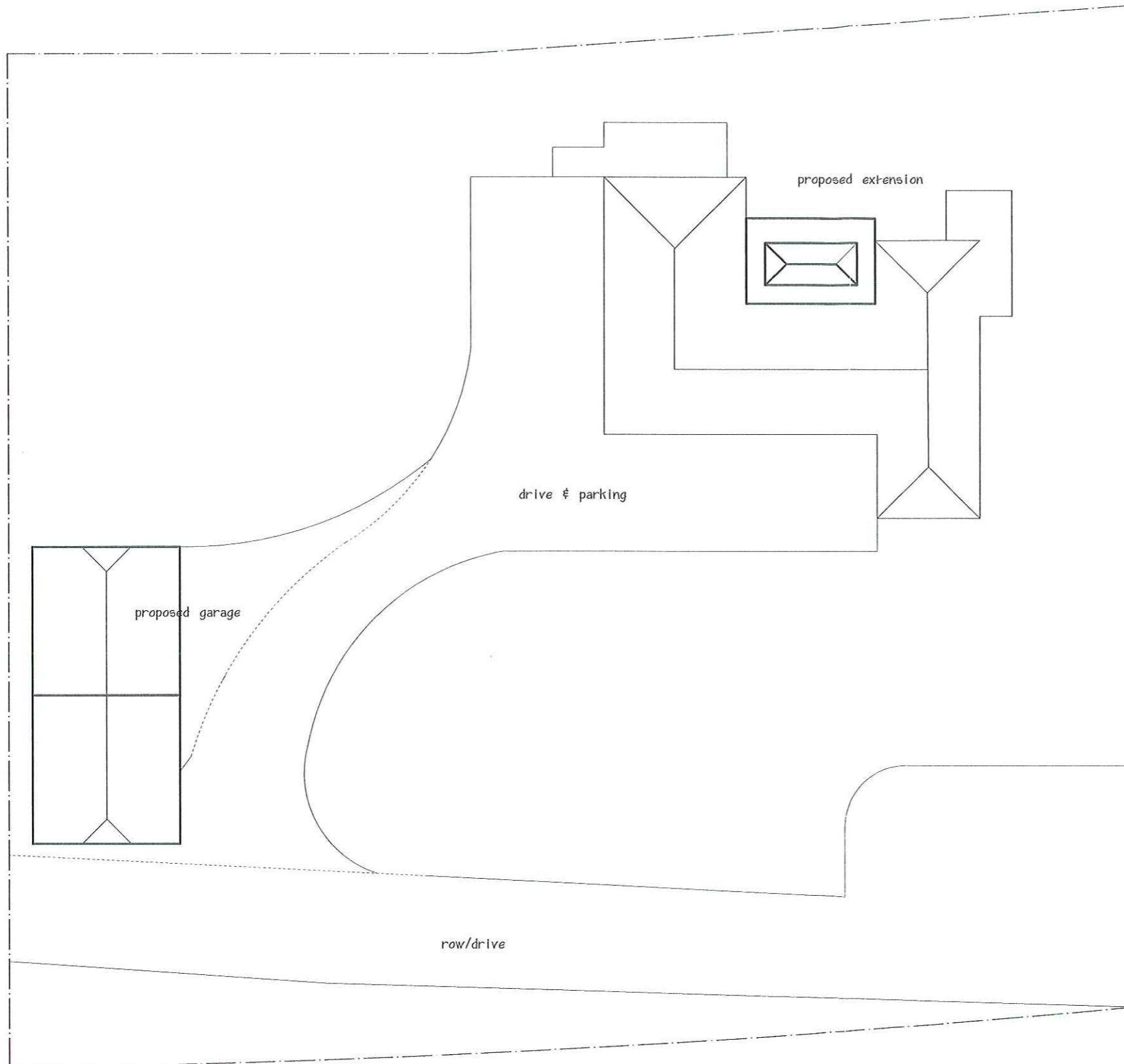

Davtee
LTD
Chartered Building Consultancy
11-13 Lenton Street
Alton Hampshire
GU34 1HG

tel: 01420 541525 fax: 01420 541529
e-mail: davidnobes@davtee.com www.davtee.com

NOTES

No part of this drawing may be reproduced whatsoever without written permission of Davtee Ltd.
All dimensions to be checked on site before any work commences. Any discrepancies to be reported to the supervising officer.

Client Mr & Mrs T Palmer

Site 60 Wilsom Road Alton
Hampshire, GU34 2SP

Scale 1:200

Drawn by P.Nobes

Date June 2010

Drawing Title Roof Plans

Drg No. prop_004

Rev

FRONT ELEVATION :

REAR ELEVATION :

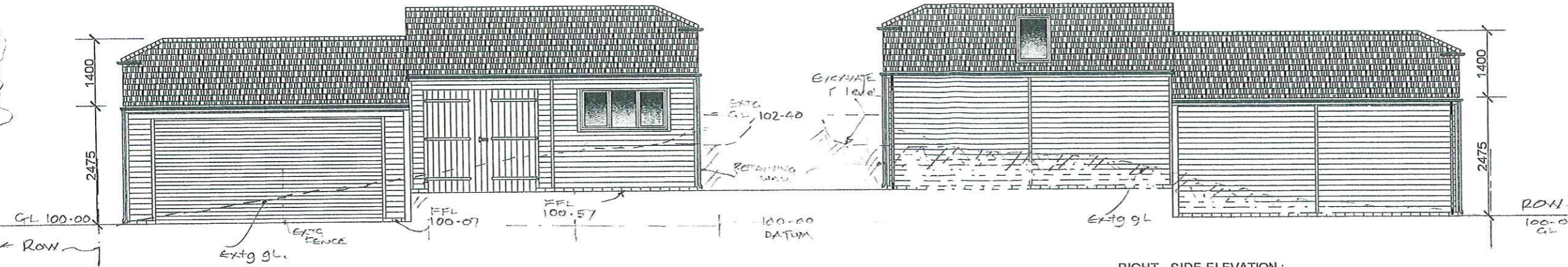

LEFT - SIDE ELEVATION :

RIGHT - SIDE ELEVATION :

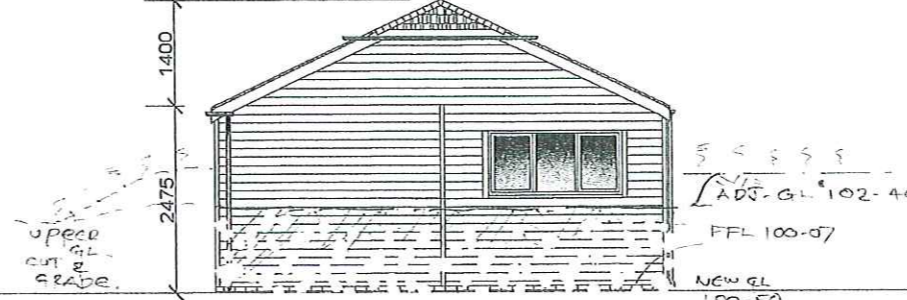
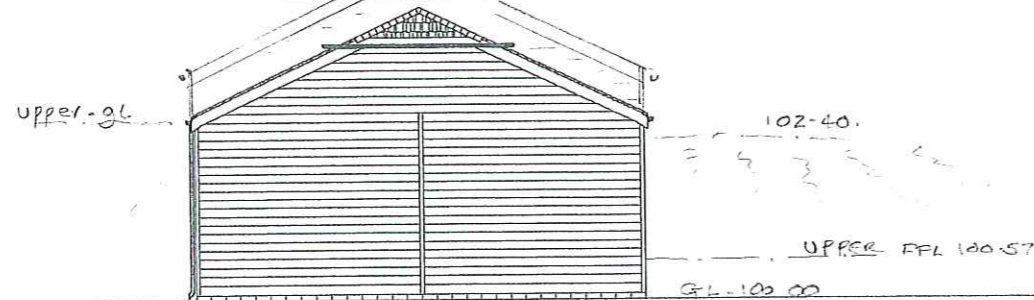

SPECIFICATIONS:

19 x 125 shiplap fascia, with 95 x 45 internal studwork.
 Cedar shingle tile roof, with brown P.V.C. guttering.
 22 x 125 T.G.&V. Double doors.
 2no 1800 x 900 double casement joinery windows.
 Electric door fitted & supplied by others.
 1no. 740 x 1400 roof light.

PLEASE NOTE:

All panels and doors are made to suit a single brickcourse. Should you construct your base other than a single brickcourse, special doors will need to be made at an additional cost.

Revisions: All Elevations.

Date:

COPYRIGHT:

Ascot Timber Buildings,
 Fernhurst Business Park,
 Fernhurst,
 Haslemere,
 Surrey.
 GU27 3HB

CLIENT:

Mr. & Mrs. Palmer,
 60, Wilsom Road,
 Alton,
 Hampshire,
 GU35 2SP

JOB TITLE:

1no. Garage 12.0m x 6.0m, comprising :
 1no. double bay, & 1no. workshop area.

DRAWING TITLE:

Elevations and Base Plan of proposed buildings.

SCALE:

1 : 100

DRAWN BY:

Ian Parrott

DATE:

19th. May 2010

DRAWING No.

41703 / 1
 REVISION :

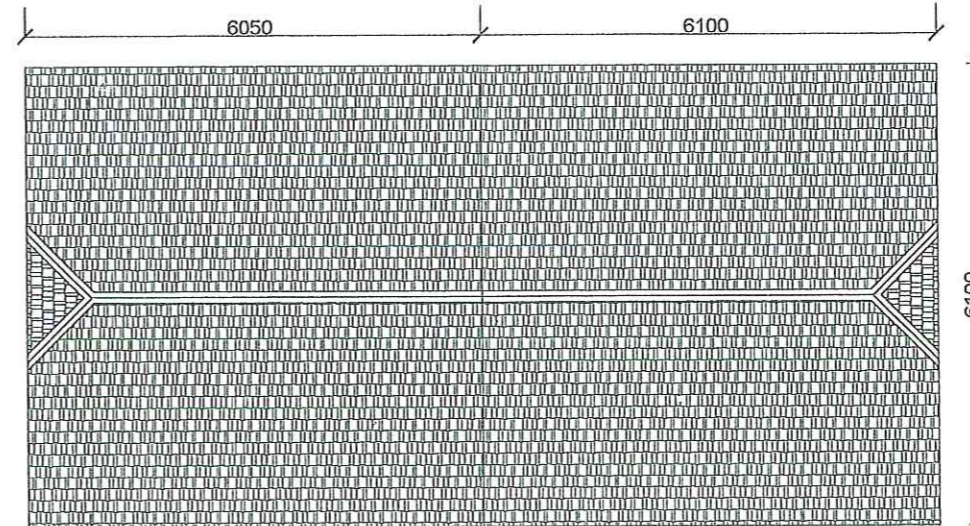
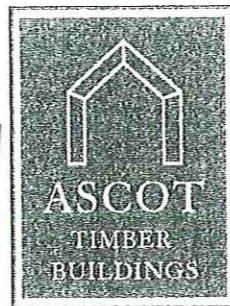
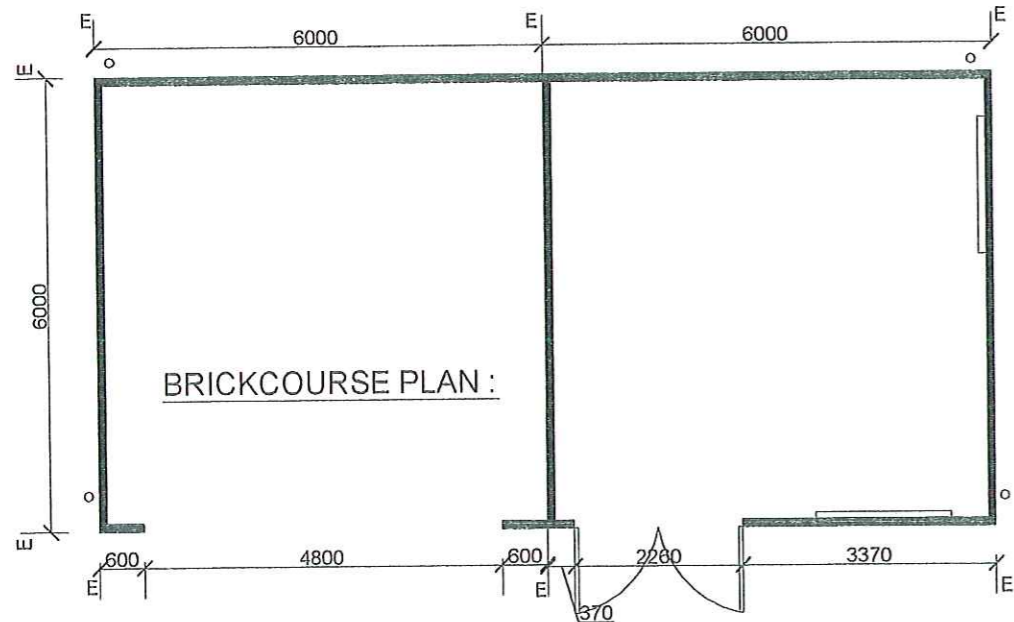

ROOF LAYOUT :

IMPORTANT NOTE :

WE RECOMMEND YOU LAY A DPC ON TOP OF THE BRICKS. WOULD YOU PLEASE INSTRUCT YOUR GROUND WORKER TO SECURE THE DPC TO THE TOP OF THE BRICKCOURSE. WE WILL ASSUME IF NO DPC IS LAID, WE CAN PROCEED WITH THE ERECTION OF THE BUILDING WITHOUT IT.

NOTE:

- = FROM NINE COURSES ON THE LEFT, TO A SINGLE COURSE ON THE RIGHT.
- E = OUTSIDE EDGE OF BRICKCOURSE.
- ⊕ = CENTRELINE OF BRICKCOURSE. { IF APPLICABLE
- = POSITION OF WINDOWS.
- = POSITION OF DOWNPIPES

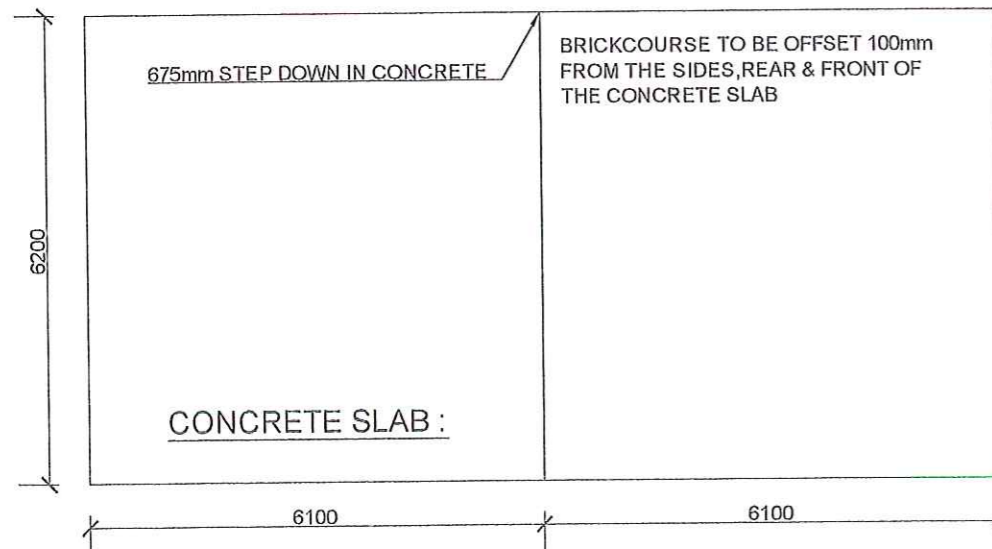

CONCRETE SLAB :