

PROPOSED NORTH ELEVATION
Scale 1:100@A1

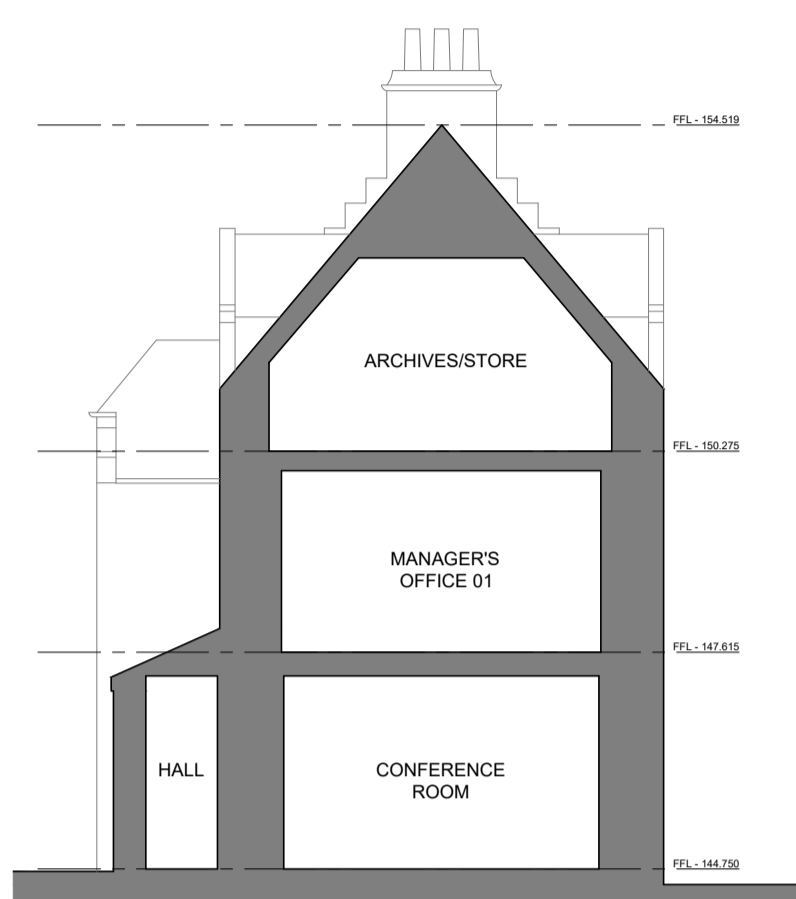

PROPOSED EAST ELEVATION
Scale 1:100@A1



PROPOSED SECTION GG
Scale 1:100@A1

EXISTING MATERIALS

- WALLS: GREY-BROWN HARLING
- WALLS: GRANITE FEATURES
- ROOF: NATURAL SLATE
- WINDOWS: WHITE TIMBER
- DOORS: WHITE TIMBER

PROPOSED MATERIALS

- WALLS: ZINC - PIGMENTO BLUE
- WALLS: TIMBER CLADDING (LARCH)
- ROOF: SINGLE PLY MEMBRANE
- WINDOWS: ALUMINIUM
- DOORS: ALUMINIUM/GLAZED

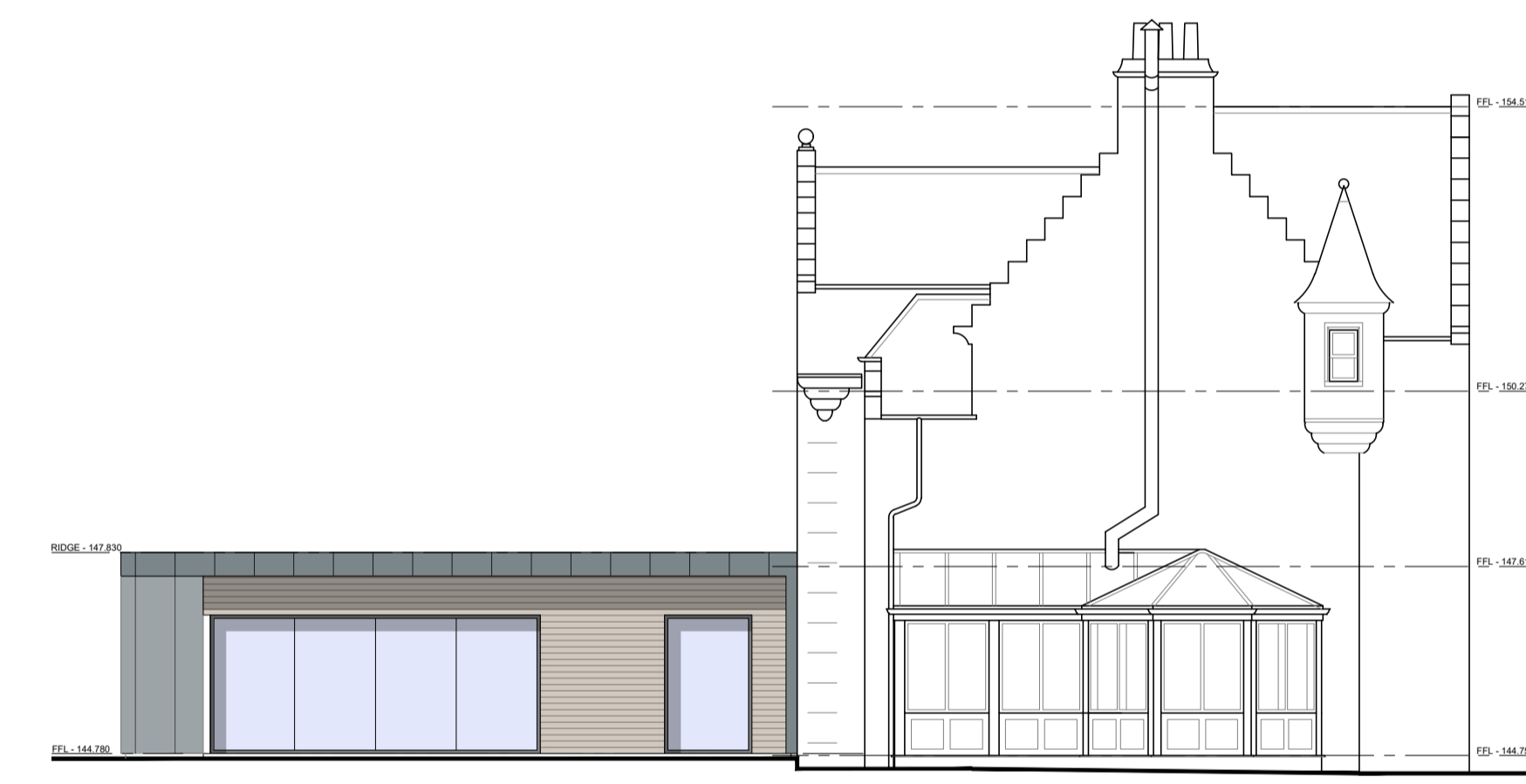

PROPOSED SOUTH ELEVATION
Scale 1:100@A1



PROPOSED WEST ELEVATION
Scale 1:100@A1

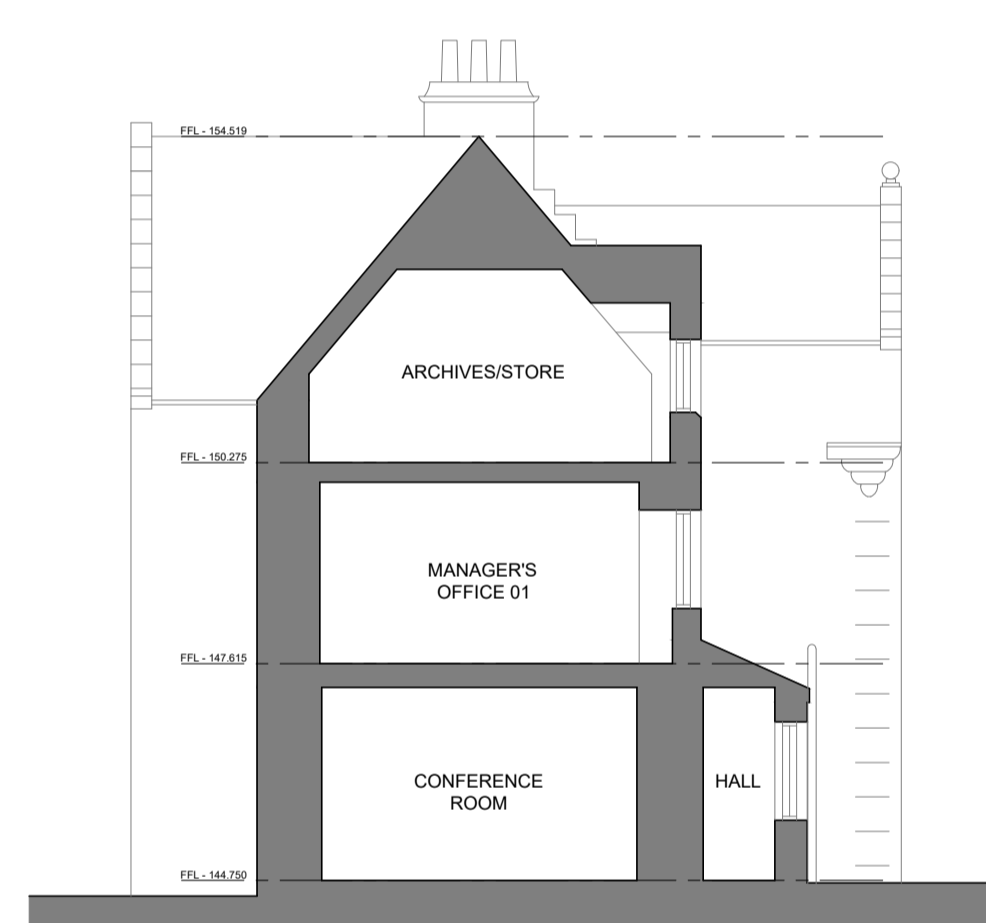

PROPOSED SECTION FF
Scale 1:100@A1

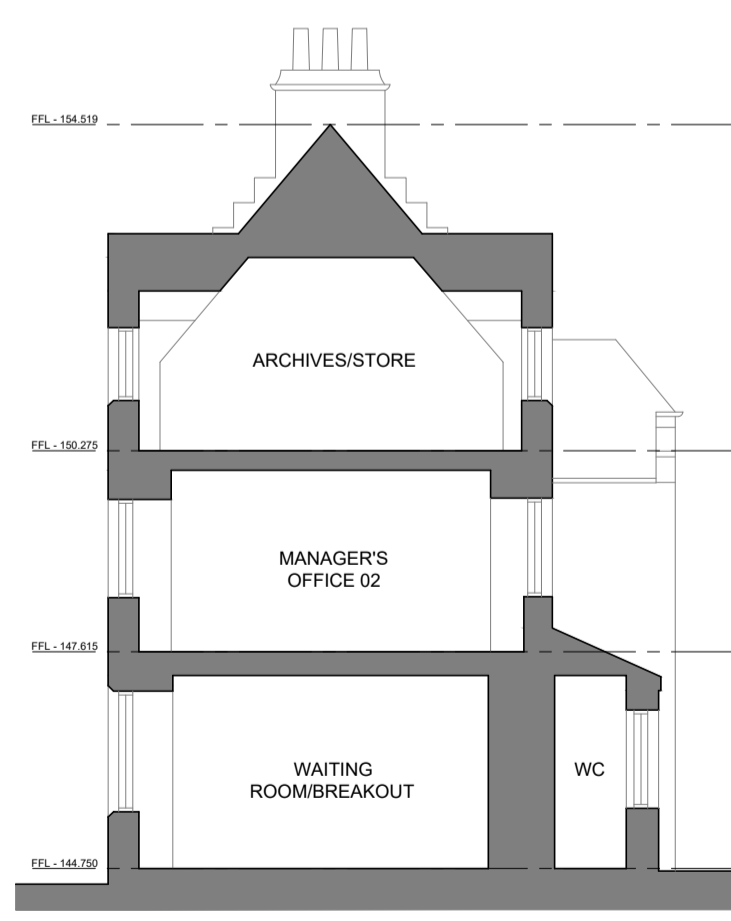

PROPOSED SECTION AA
Scale 1:100@A1

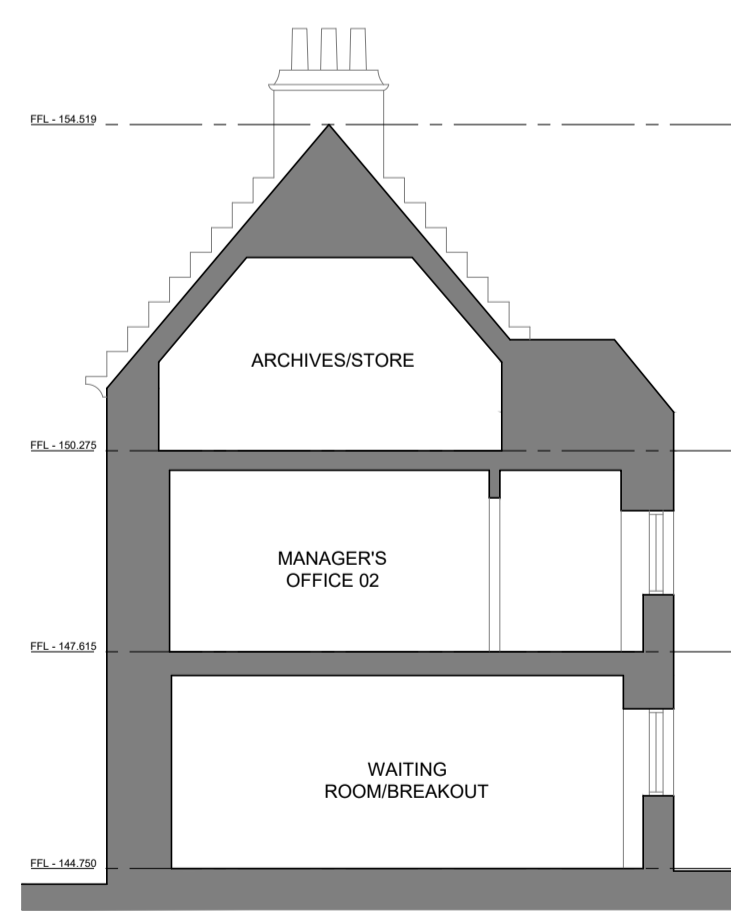

PROPOSED SECTION BB
Scale 1:100@A1

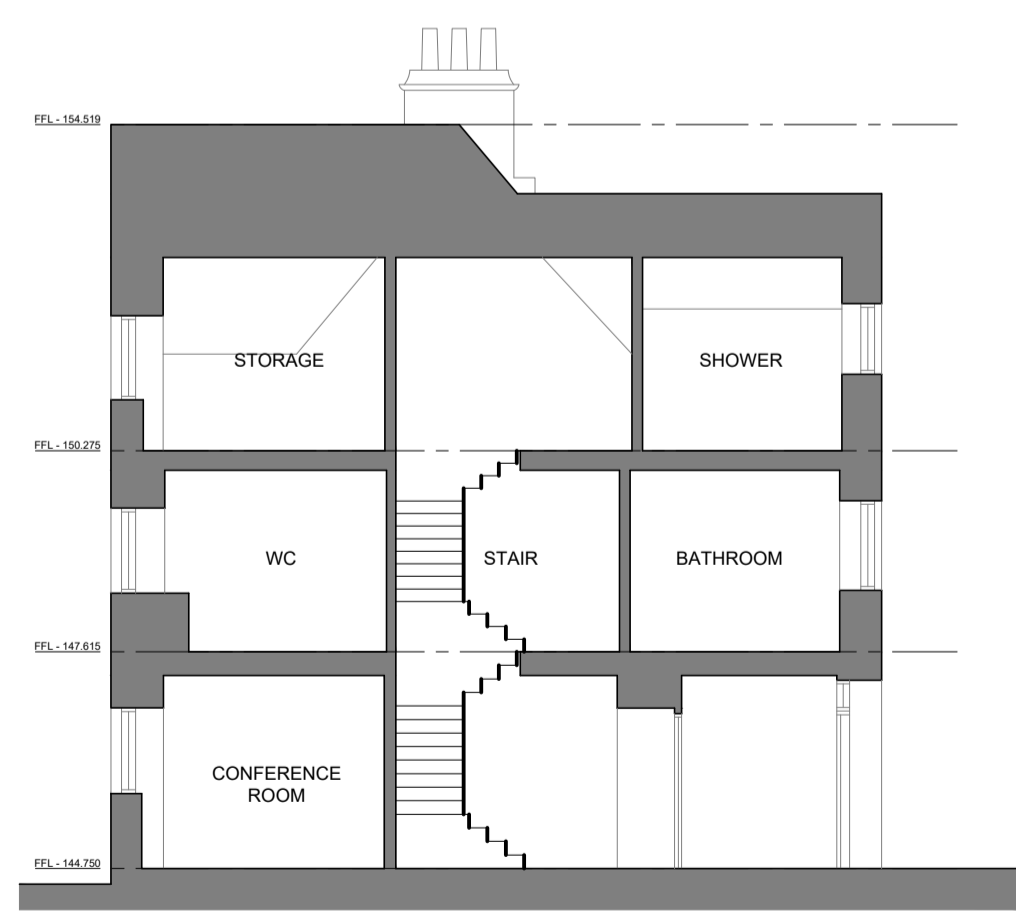

PROPOSED SECTION CC
Scale 1:100@A1

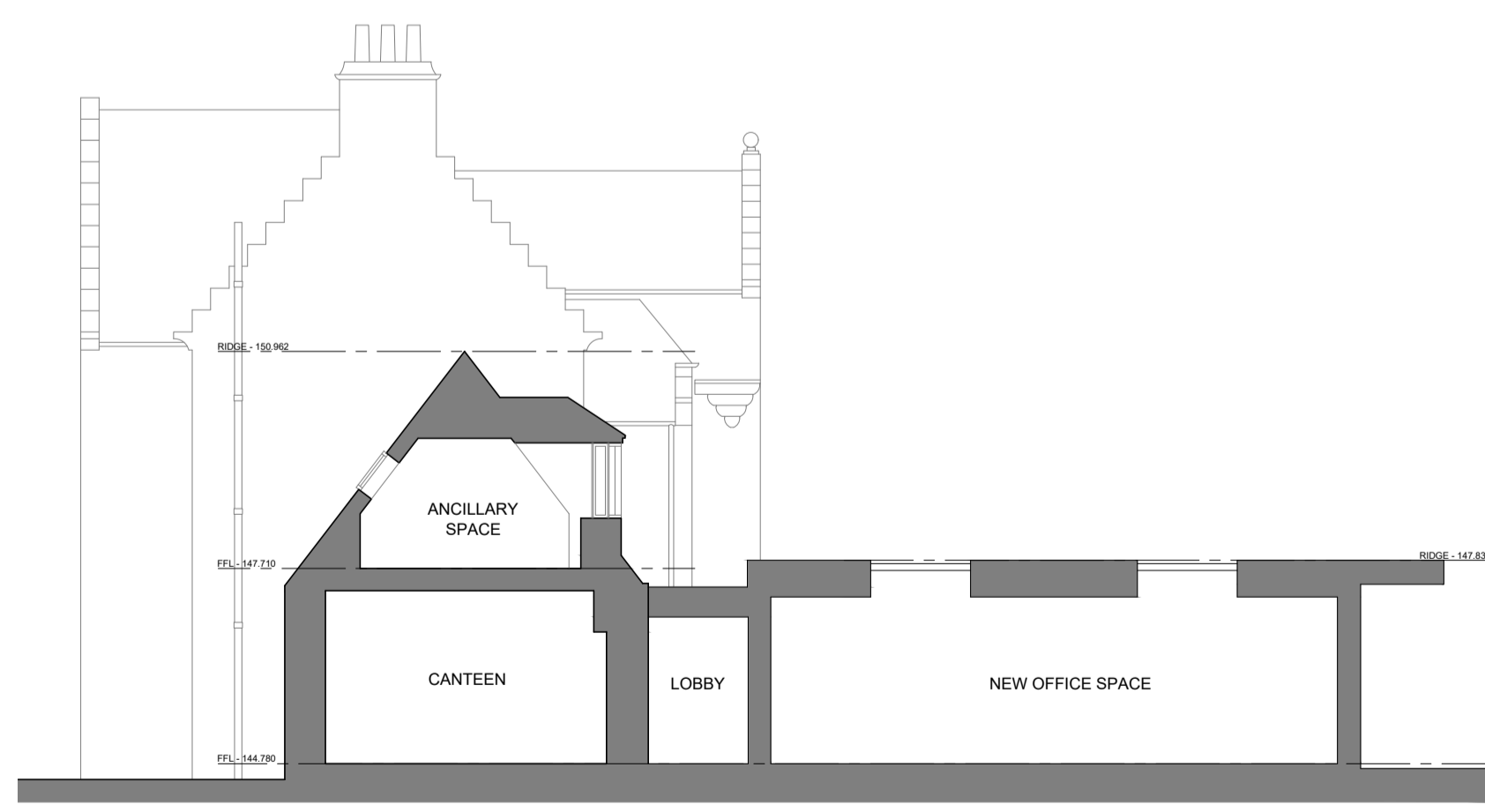

PROPOSED SECTION DD
Scale 1:100@A1

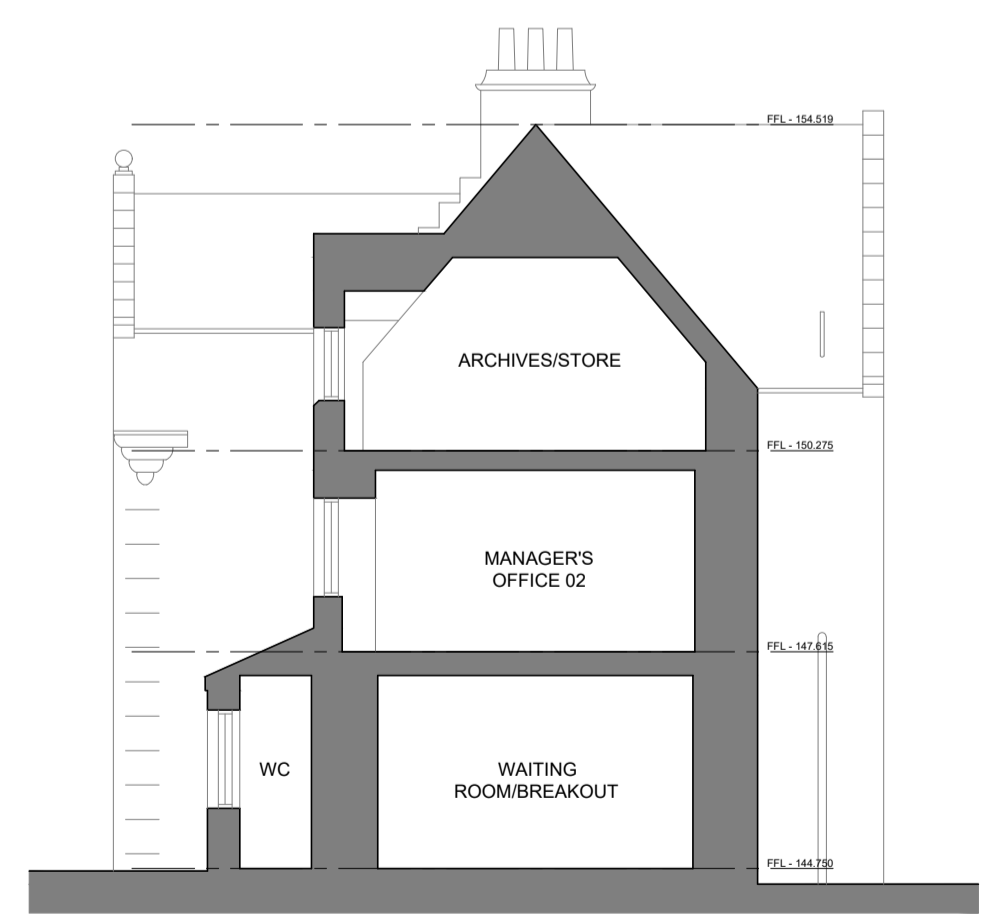

PROPOSED SECTION EE
Scale 1:100@A1

Revision A
First Issue
17.10.2023

PROPOSED CHANGE OF USE

Kingswells House
Kingswells
Aberdeen, AB15 8PJ
Mr. A. Mosley

ELEVATIONS/SECTIONS

REF: 5654-PL(04)001 REV: A
DATE: 11.04.2023 SCALE: 1:100@A1
DRAWN: P: XX W: XX T: XX
CHECKS: P: XX W: XX T: XX

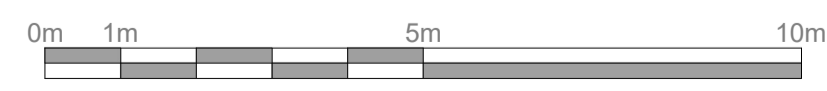

4 St James's Place, Inverurie
Aberdeenshire, AB51 3UB
T: 01467 622 785
E: info@mcwla.co.uk
W: www.mcwla.co.uk