

Existing Southwest (rear) Elevation
1:100

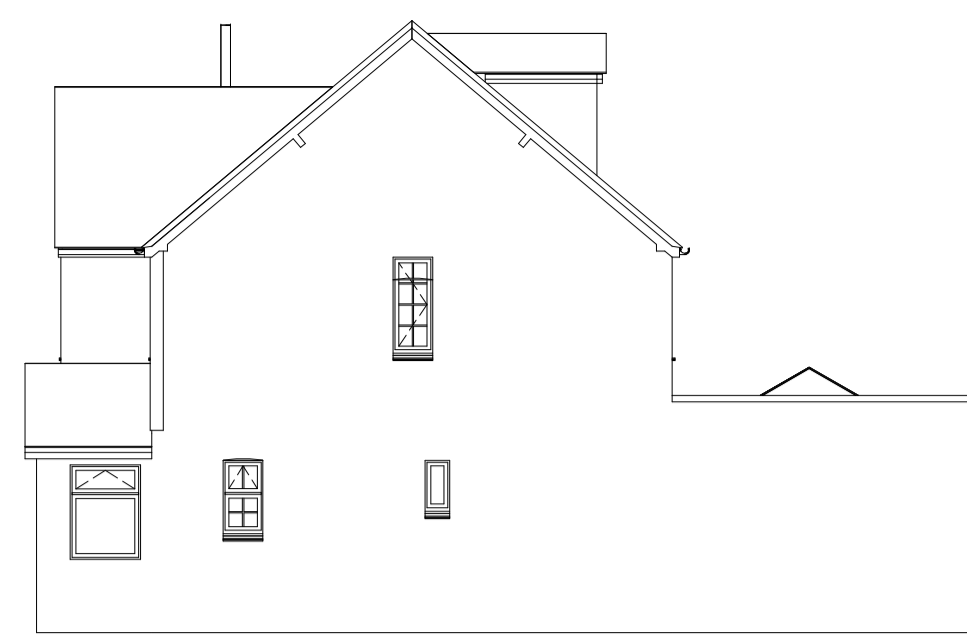

Existing Northwest (side) Elevation
1:100



Existing Northeast (front) Elevation
1:100

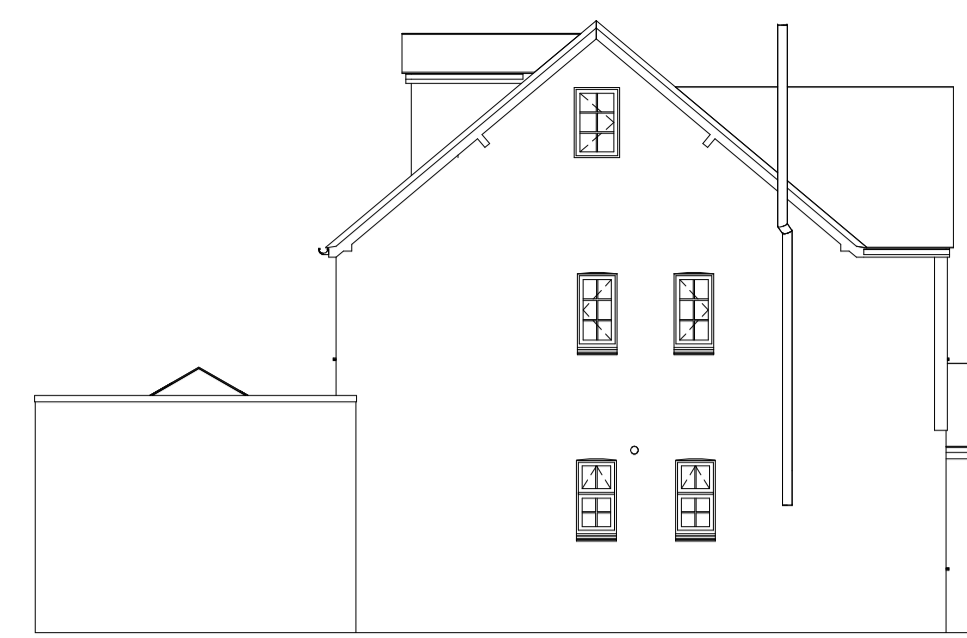

Existing Southeast (side) Elevation
1:100

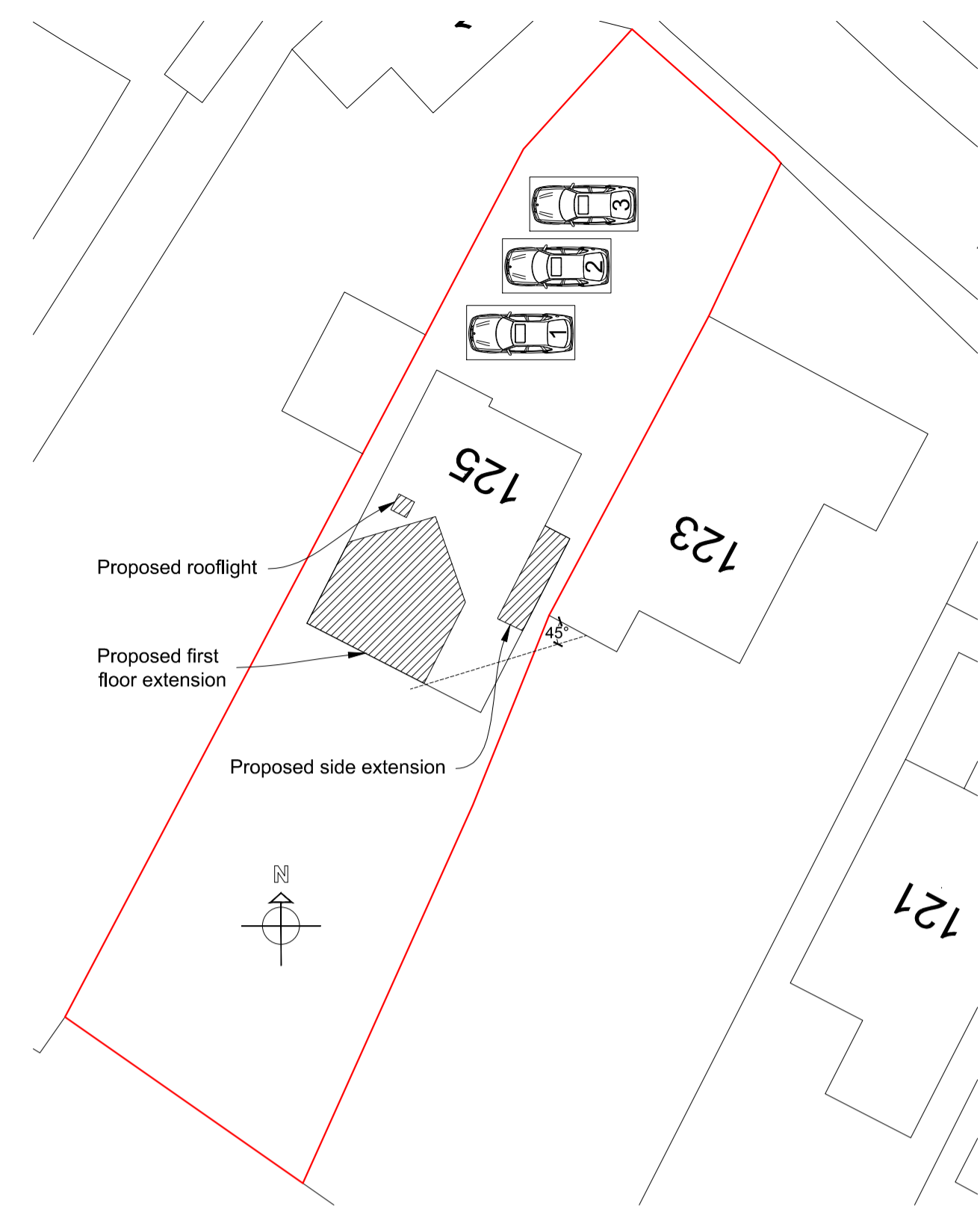

Block Plan
1:200

Proposed windows and doors in colour and material to match existing



Proposed Southwest (rear) Elevation
1:100

Proposed brickwork in colour and bond to match existing



Proposed Northwest (side) Elevation
1:100

Proposed roof tiles in colour and style to match existing



Proposed Northeast (front) Elevation
1:100

Proposed rooflights not to protrude more than 150mm from existing roof plane

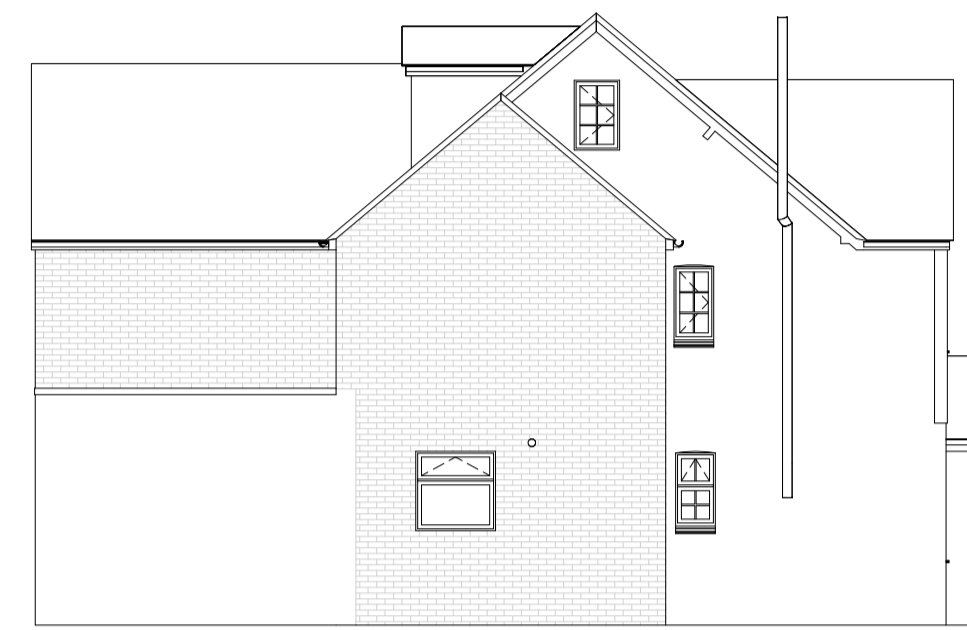

Proposed Southeast (side) Elevation
1:100

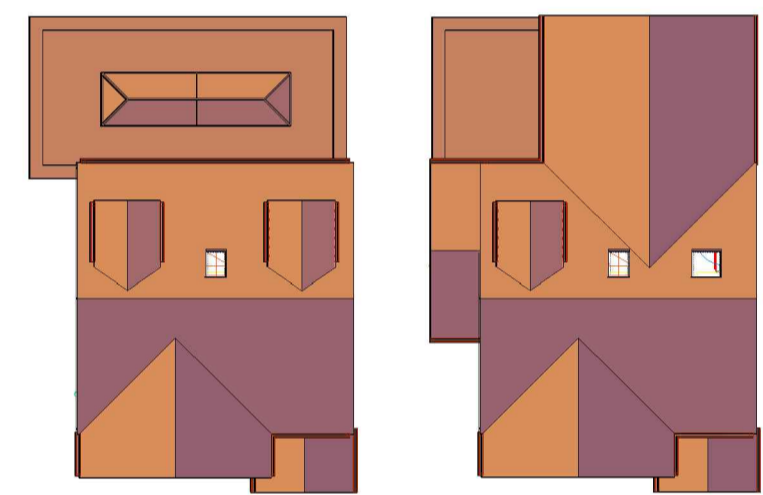

Existing & proposed roof plans
1:200



Site Location Plan
1:1250

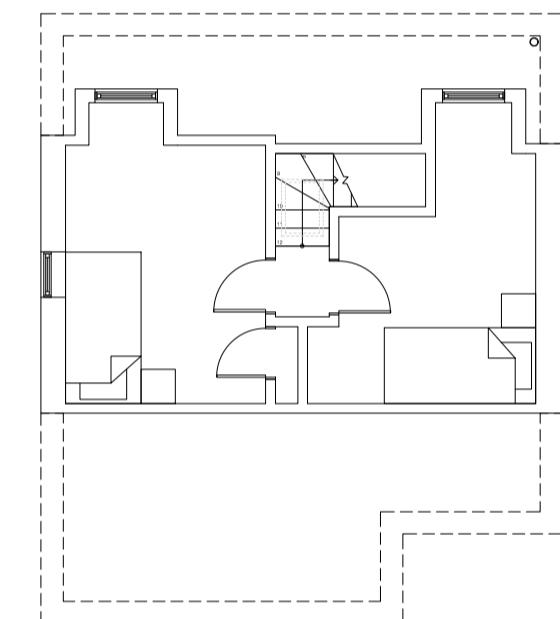

Existing Second Floor Plan
1:100

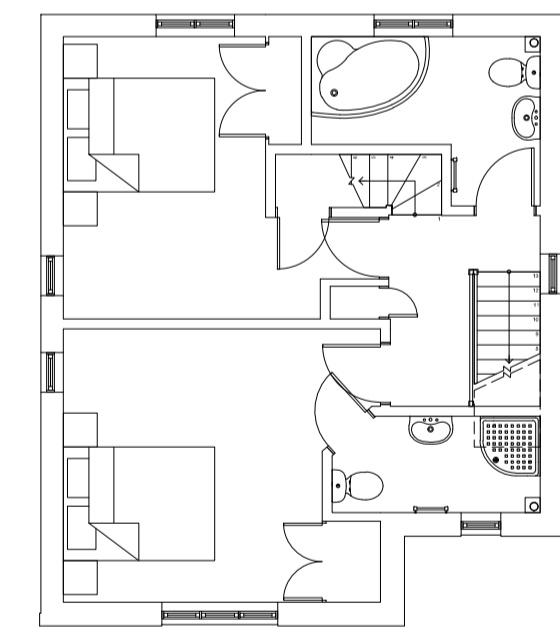

Existing First Floor Plan
1:100

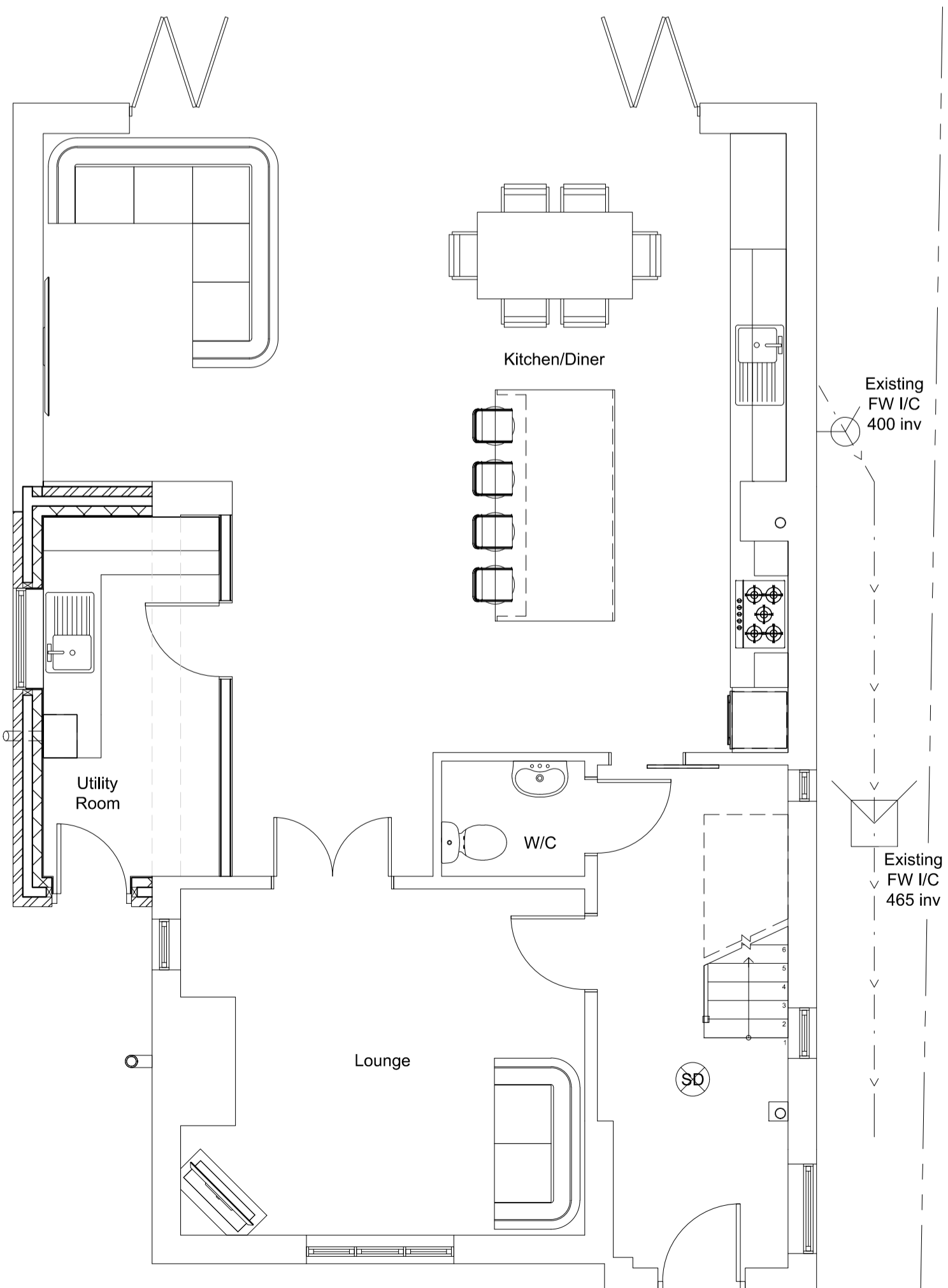

Proposed Ground Floor Plan
1:50

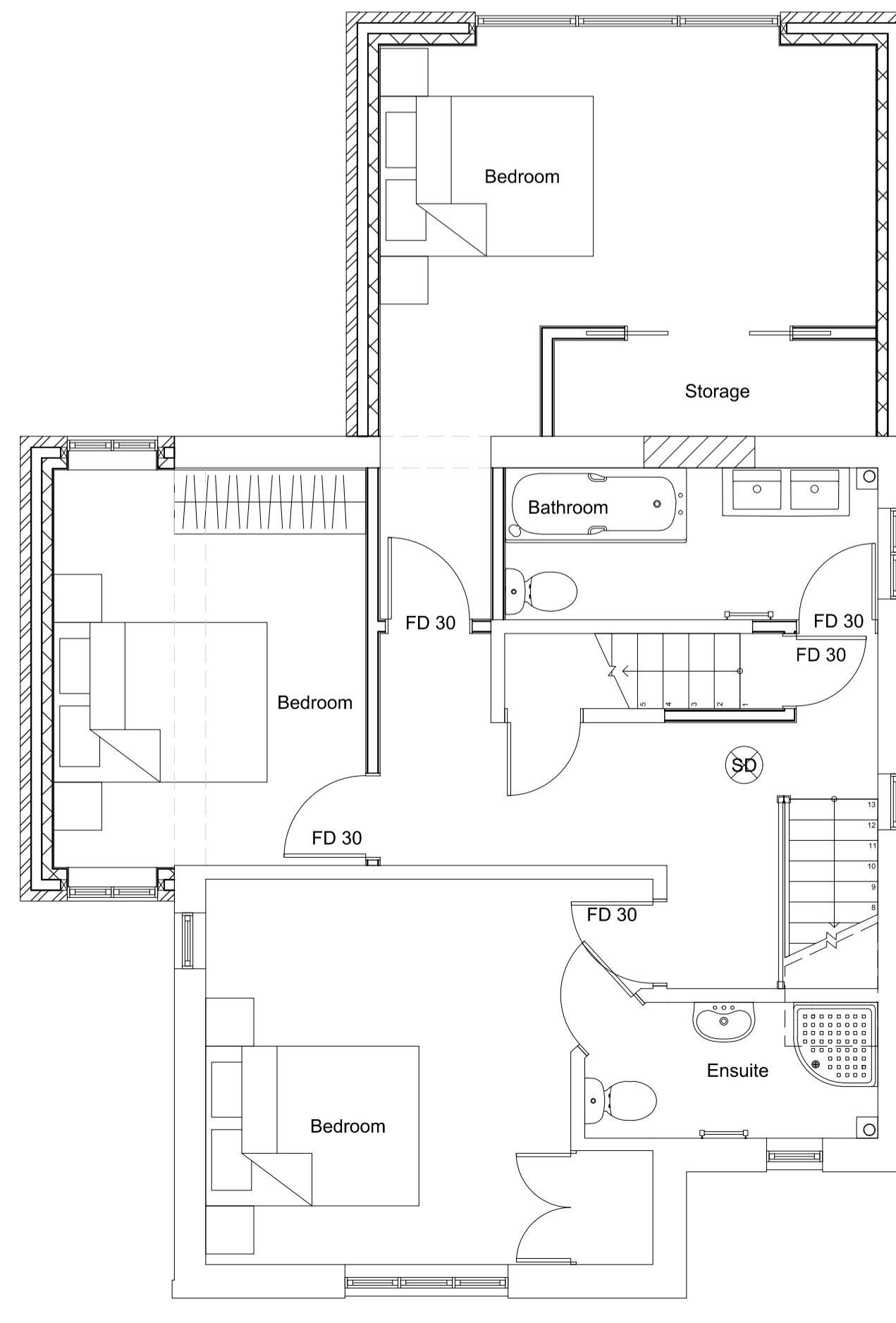

Proposed First Floor Plan
1:50

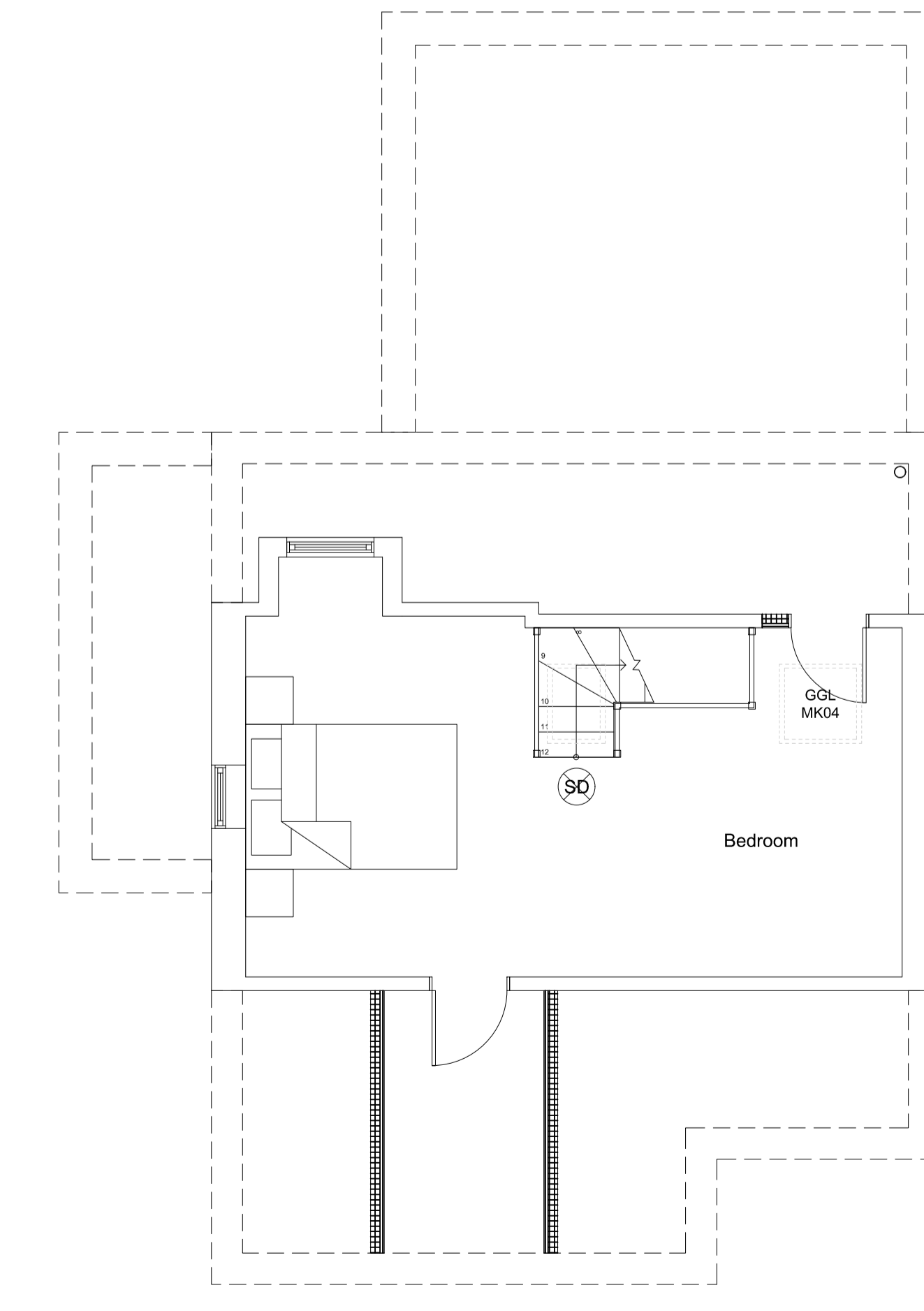

Proposed Second Floor Plan
1:50

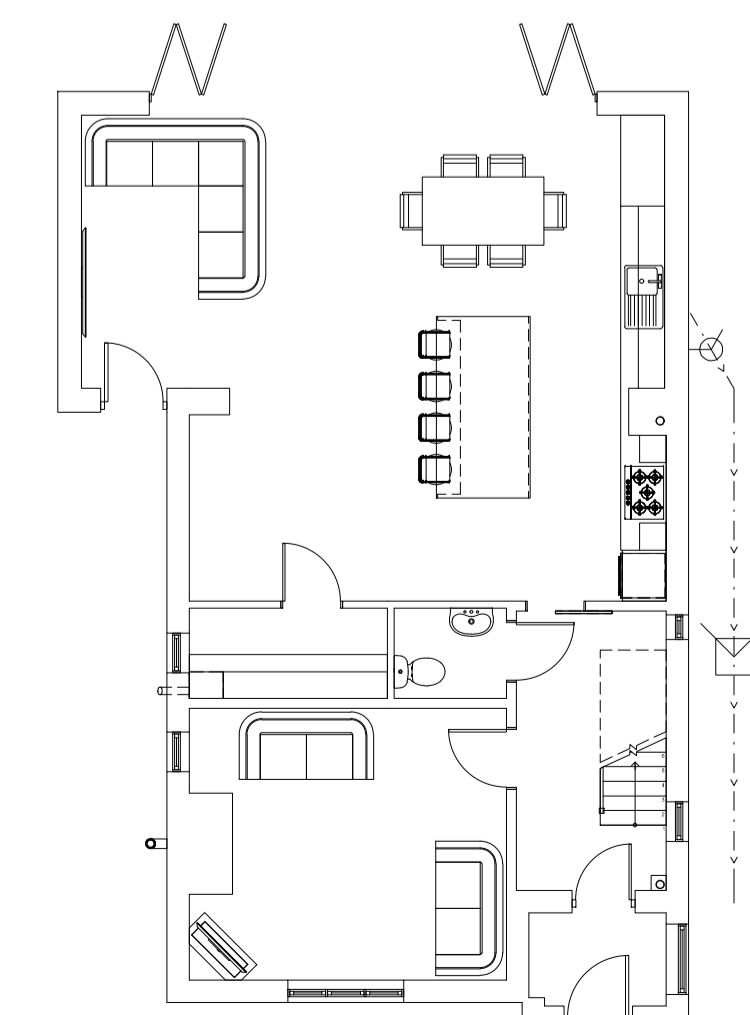

Existing Ground Floor Plan
1:100

The builder/contractor is to check the plan and all dimensions on site at quotation stage and before commencement of work. Any errors, omissions or design changes required should be reported immediately to enable amended plans to be submitted to the Local Authority. All work shown on the plans, or any deviations from the design or materials specified, should comply with current building regulations, planning requirements, British Standards and Codes of Practice. The client should check any matters regarding title of the land and that work shown on the plan does not contravene or affect covenants or encroach on any boundaries, unless agreed. Procedures relating to The Party Wall Act are to be followed where appropriate. Works that commence before Local Authority approval has been obtained are undertaken solely at the owners/builders risk.

© Copyright reserved

Revision notes

Rev A: Reduced scheme.
HTR 18/10/2023

Scale bars

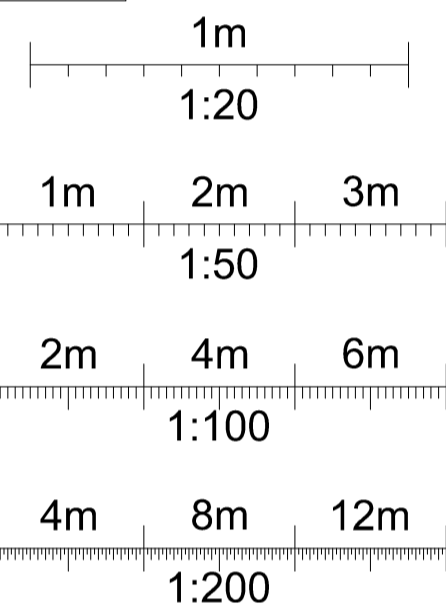

Client

Mr & Mrs Adams

Site Address

125 High Street North
Stewkley
Buckinghamshire
LU7 0EX

Project

Two-storey side and first floor rear extensions.

Drawing title

Existing & proposed elevations, floor layouts & location plans.



DOMESTIC DESIGNS LTD
ARCHITECTURAL SERVICES

Drawings prepared for:
Planning permission and building regulations
New builds Extensions Alterations
Loft conversions Structural calculations
Domestic and commercial.

Second Floor Suite, 12 Church Square
Leighton Buzzard, Beds. LU7 1AE.

Email: enquiries@domesticdesigns.co.uk
Tel: 01525 854888
Mob: 07974 133879

www.domesticdesigns.co.uk

Drawing number: DD 23 / 131.1 A

Date: 18.10.2023 Scale: Varies

Drawn by: HTR Dwg size: A1

Registered Office: Second Floor Suite, Church Square
Leighton Buzzard, Beds. LU7 1AE.

Registered in England No. 05903908