

Notes
 This document and its design content is copyright ©. It shall be read in conjunction with all other associated project information including models, specifications, schedules and related consultants documents. Do not scale from documents. All dimensions to be checked on site. Immediately report any discrepancies, errors or omissions on this document to the Originator. If in doubt ASK.

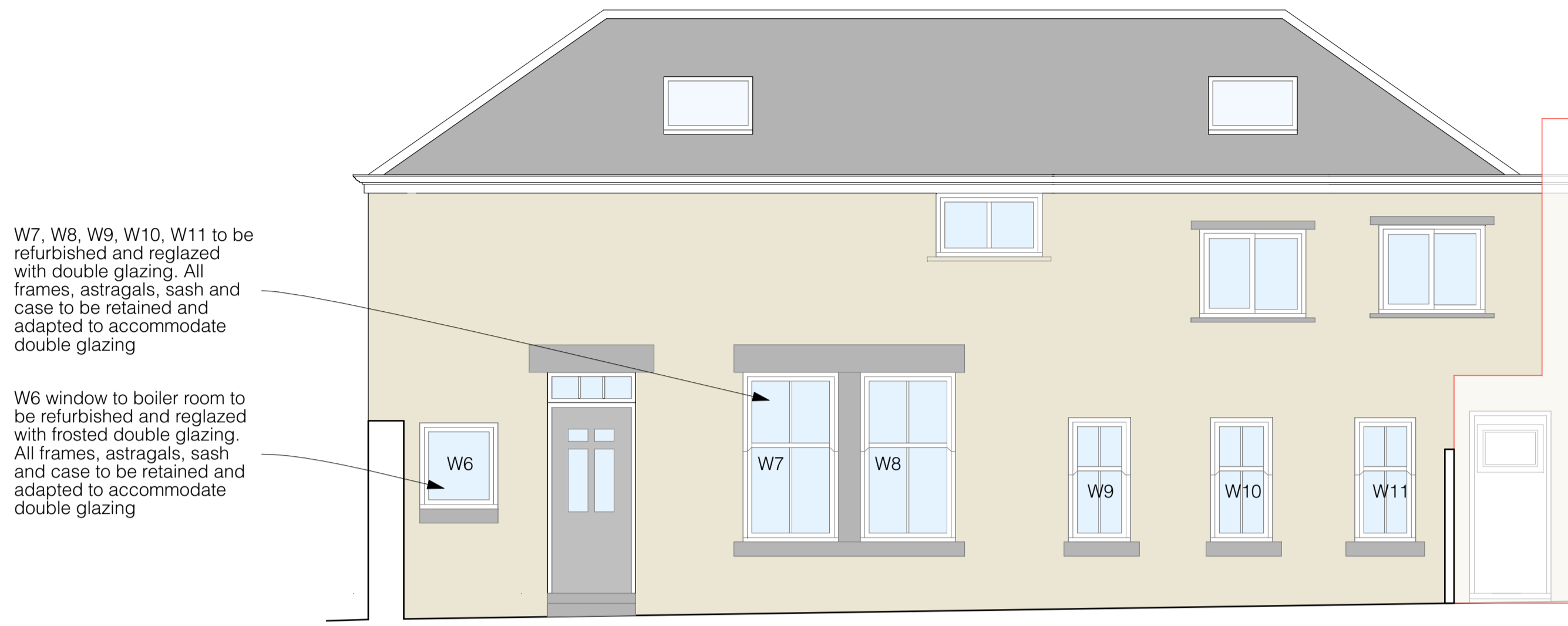

W7, W8, W9, W10, W11 to be refurbished and reglazed with double glazing. All frames, astragals, sash and case to be retained and adapted to accommodate double glazing

W6 window to boiler room to be refurbished and reglazed with frosted double glazing. All frames, astragals, sash and case to be retained and adapted to accommodate double glazing

1 Side Elevation 1:100

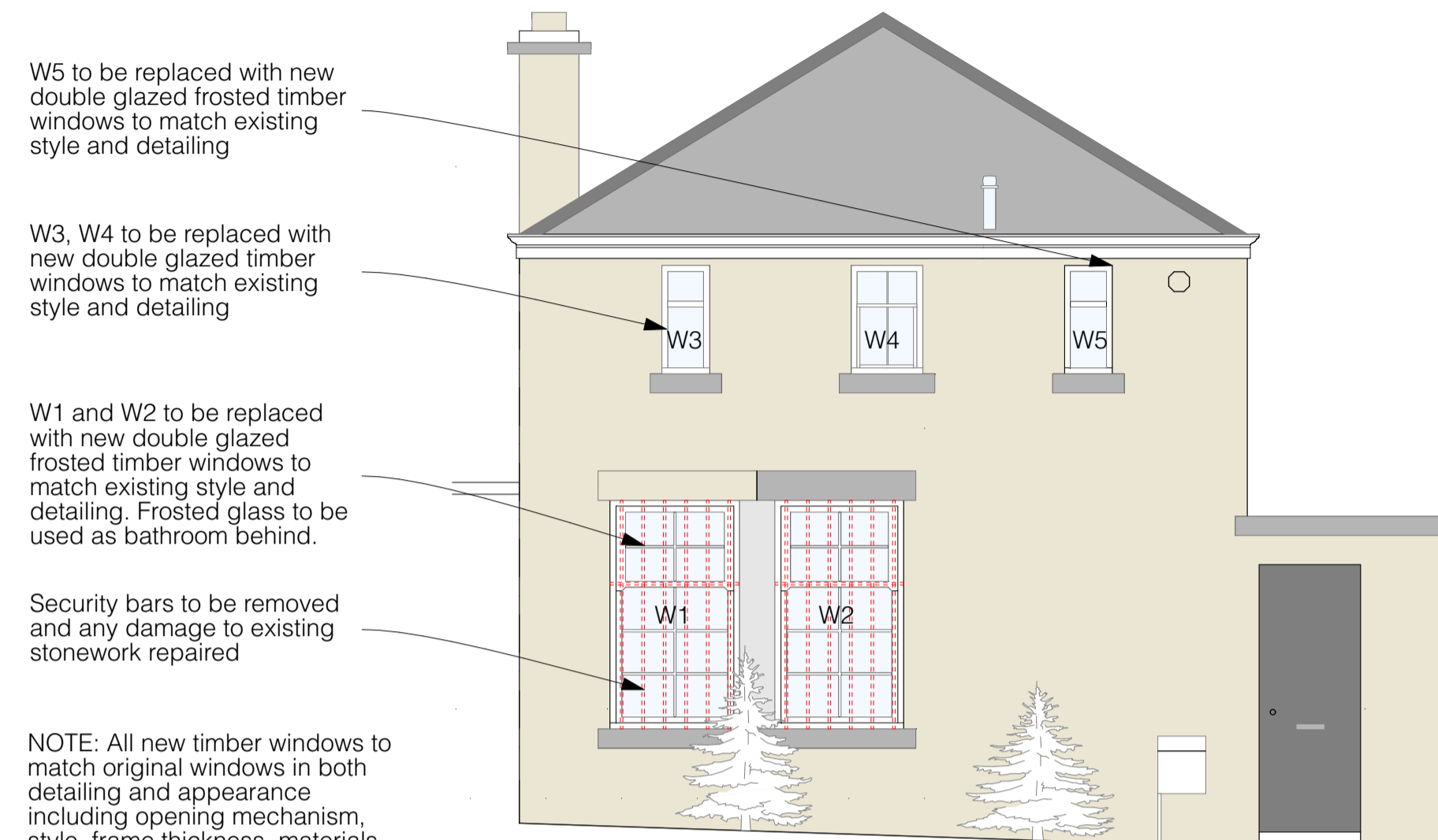

W5 to be replaced with new double glazed frosted timber windows to match existing style and detailing

W3, W4 to be replaced with new double glazed timber windows to match existing style and detailing

W1 and W2 to be replaced with new double glazed frosted timber windows to match existing style and detailing. Frosted glass to be used as bathroom behind.

Security bars to be removed and any damage to existing stonework repaired

NOTE: All new timber windows to match original windows in both detailing and appearance including opening mechanism, style, frame thickness, materials, glazing rhythm, and proportions

2 Front Elevation 1:100

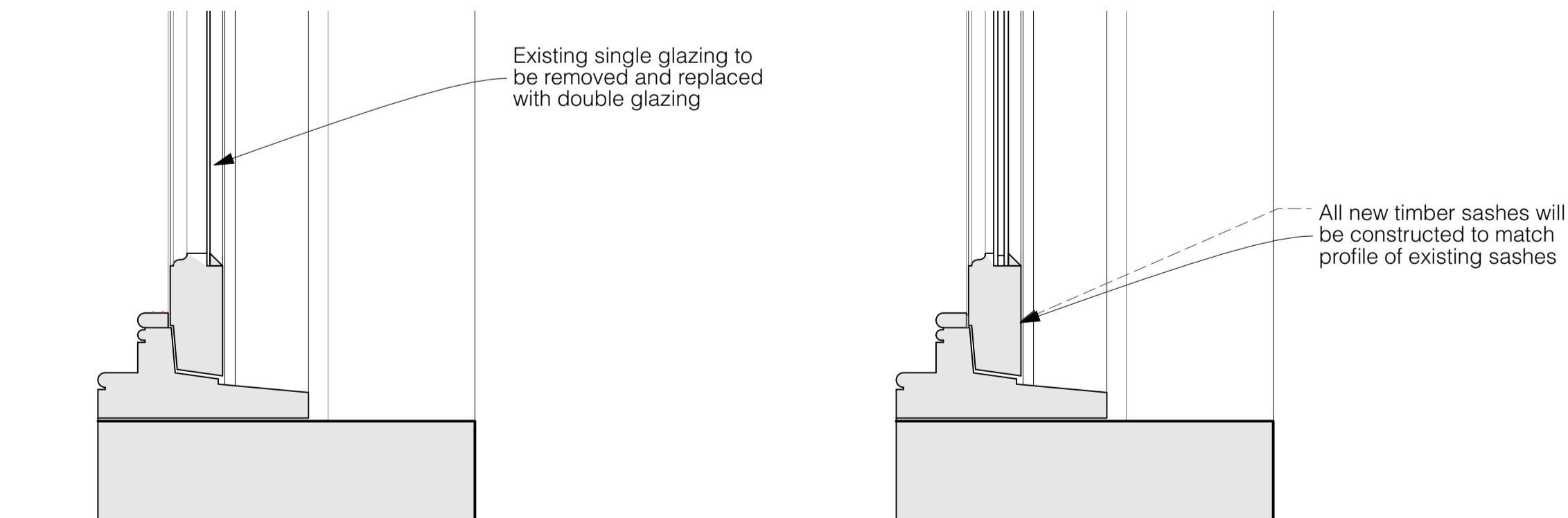

Existing single glazing to be removed and replaced with double glazing

All new timber sashes will be constructed to match profile of existing sashes

Detail through sash as existing

Detail through sash as proposed

5 Window details 1:100

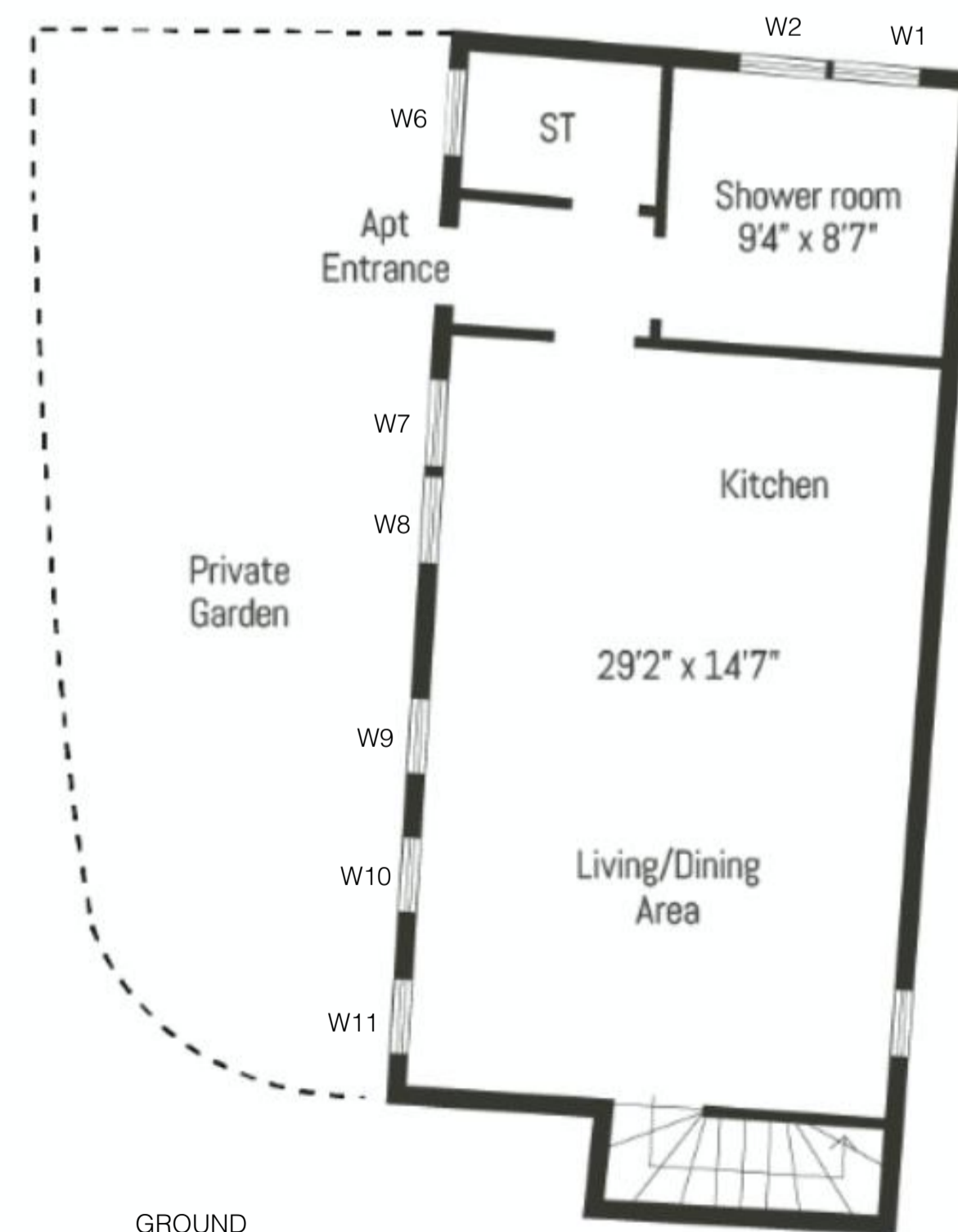

GROUND

Indicative floor plans N.T.S
 NOTE: Only window with tag subject to alterations

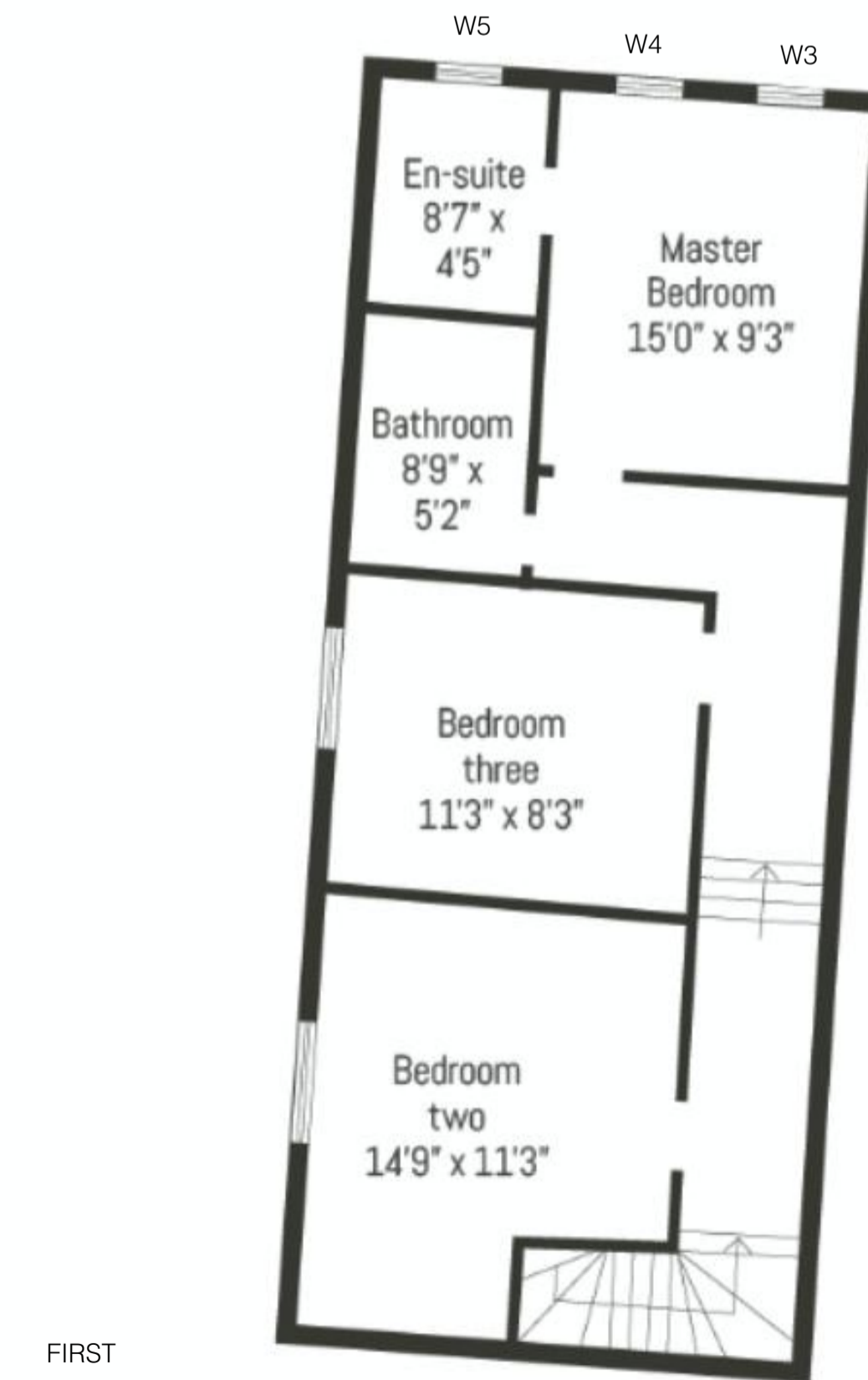

FIRST

Indicative floor plans N.T.S
 NOTE: Only window with tag subject to alterations

RevID	Issue ID	Issue Name	Issue Date	Issue-Info	Status	Approved by

Scales @ A1
 1:100
 Project No.
 12_CCL

Status
 Purpose of Issue
 PLANNING

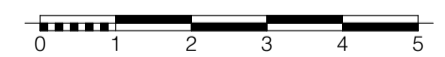

Project
 12CCL
 12a Clevedon Crescent Lane
 GLASGOW

Layout Title
 E-01 Elevation

Client
 Robbie Blackburn

Drawing Number						
project	originator	volume	level	type	note	number
12CC-	G12	- XX	- ZZ	- DR	<A>	1275