

113, Norse Road, Glasgow, Glasgow City, G14 9EQ

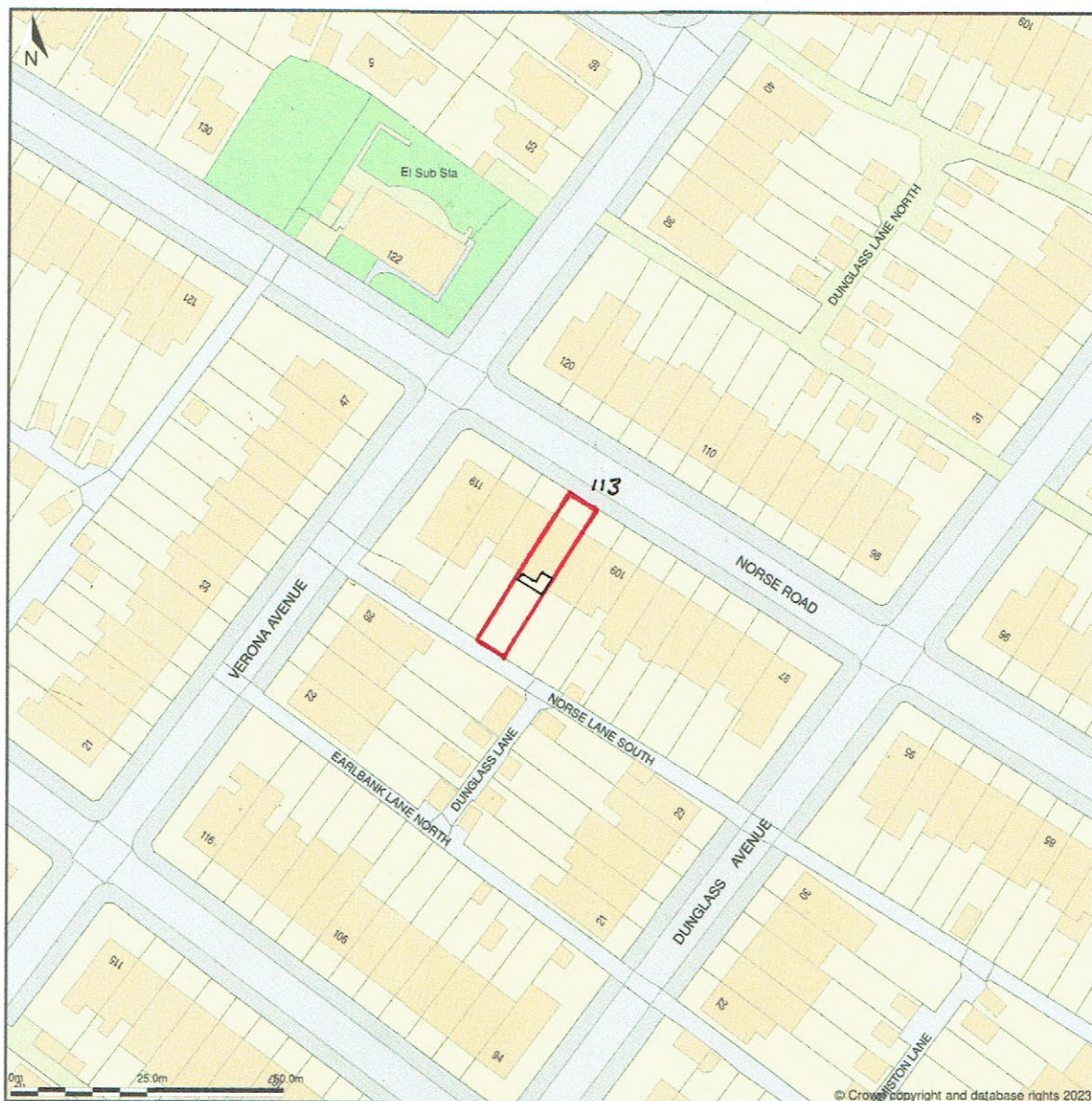

Location Plan shows area bounded by: 253126.95, 667657.03 253326.95, 667857.03 (at a scale of 1:1250), OSGridRef: NS53226775. The representation of a road, track or path is no evidence of a right of way. The representation of features as lines is no evidence of a property boundary.

Produced on 23rd Oct 2023 from the Ordnance Survey National Geographic Database and incorporating surveyed revision available at this date. Reproduction in whole or part is prohibited without the prior permission of Ordnance Survey. © Crown copyright 2023. Supplied by www.buyaplan.co.uk a licensed Ordnance Survey partner (100053143). Unique plan reference: #00855817-C9F916.

Client: Mr & Mrs Nelson
Project: Extension and Internal Alterations
Address: 113 Norse Road, Scotstoun, Glasgow, G14 9EQ
Job: GCP 163
Date: October 2023
Drawing: Location Rev: P0
Scale: 1:1250 @A4
TITLE: LOCATION PLAN

GC PERT

42 HOLMHEAD ROAD, CATHCART, GLASGOW G44 3AR

T: 07804 297 286 E: gcpert@gmail.com