

0 1 2 3 4 5 6 metres

scales 1:50 @ A1
1:100 @ A3

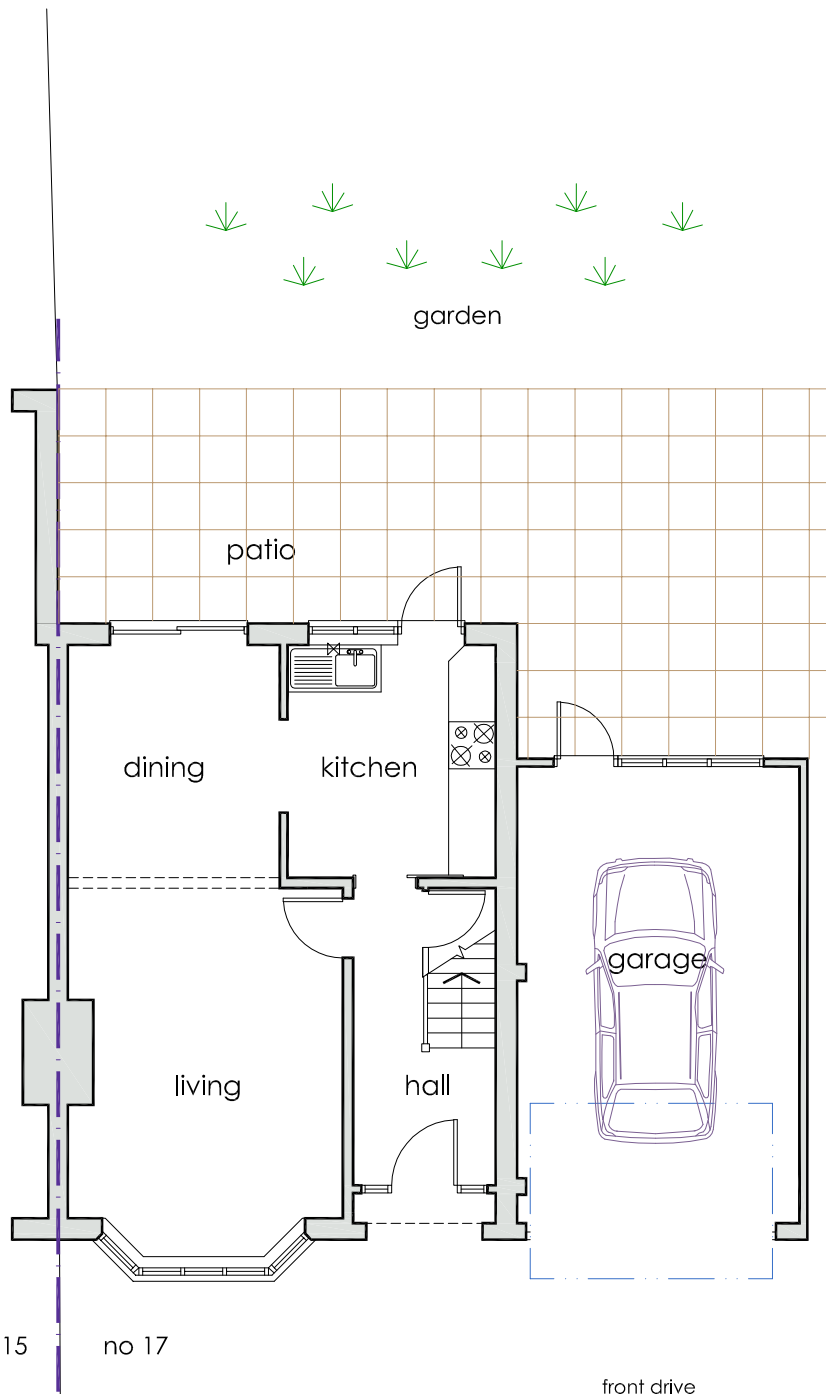

Ground Floor

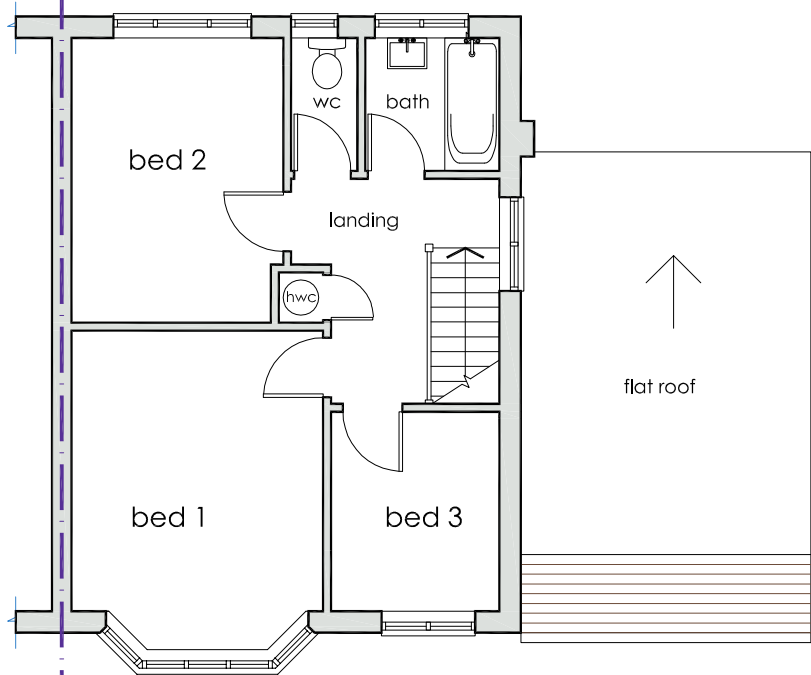

First Floor

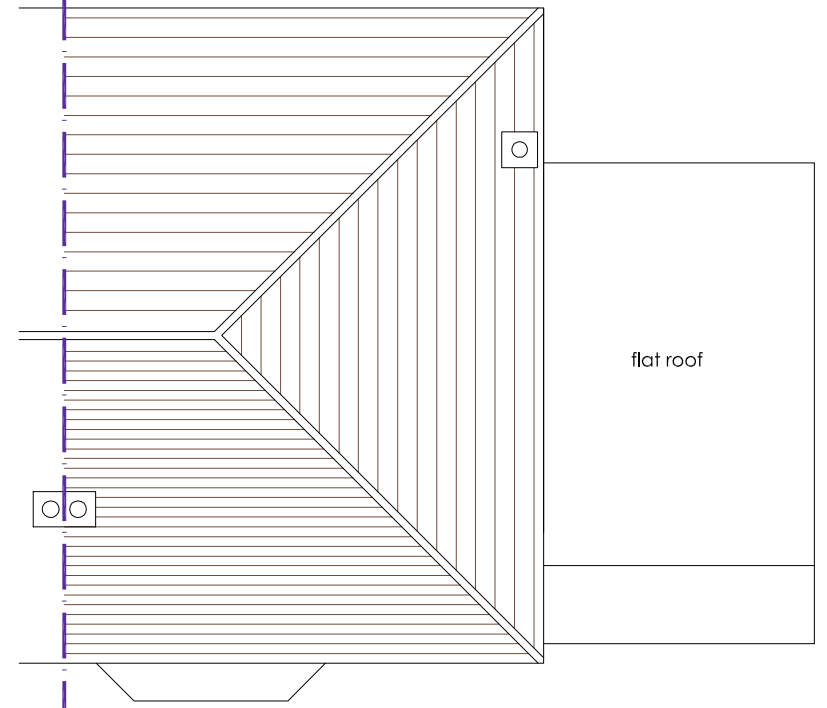

Roof Plan

ROSEMARY GARDENS

floor plans as existing

DVM
ARCHITECTS

4a Murray Street . London . NW1 9RE
Telephone 0207 485 2121 . Facsimile 0207 267 2527
e-mail: studio@dvmarch.com

Client
Ian Weatherhead

Project
17 Rosemary Gardens
Chessington KT9 1AQ

Title
Floor Plans
as Existing

Scale	Date	Job No.
1:50	17.10.23	1179
Drawing No.	Rev.	
1179-03	B	

All dimensions are to be checked on site.
© This drawing is copyright and remains the property of David & Victoria Mercer at all times and may not be reproduced in part or whole without written consent.