

0 1 2 3 4 5 6metres

scales 1:50 @ A1
1:100 @ A3

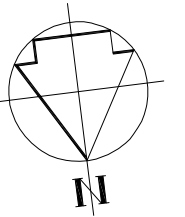

elevations
as existing



to 15 no 17 no 7 Green End

Front Elevation (north)



no 7 Green End no 17 no 15

Rear Elevation (south)

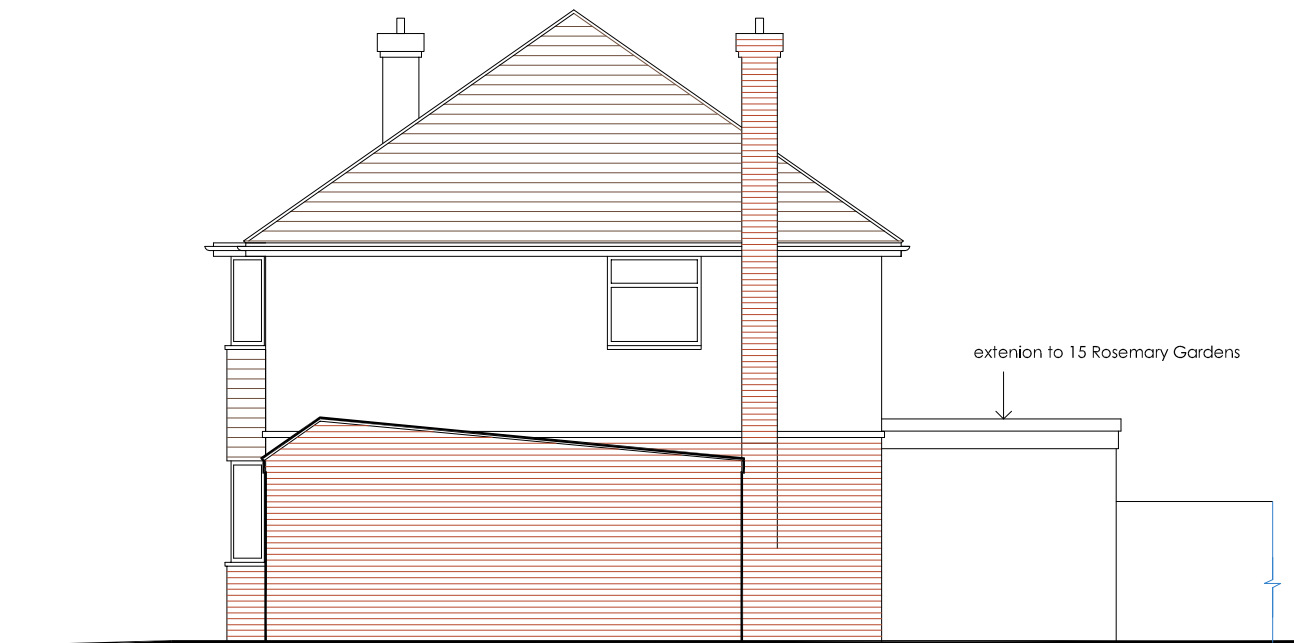

Flank Elevation (west)
(truncated leylandii hedge omitted for clarity)

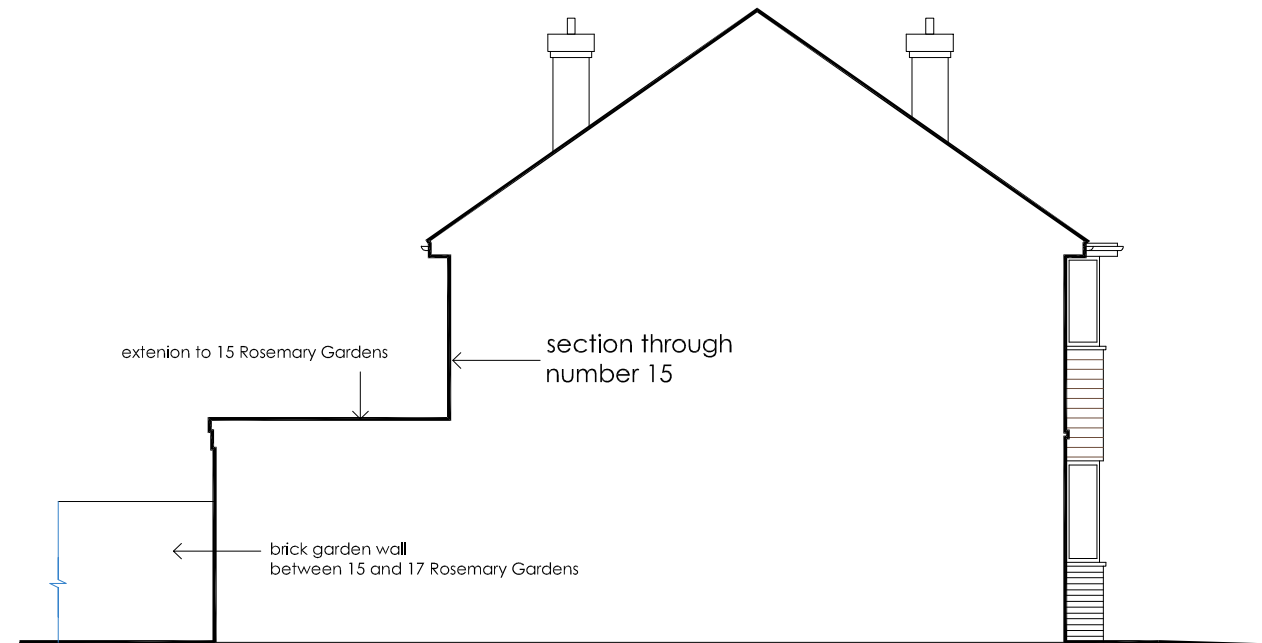

Sectional Elevation (east)

DVM ARCHITECTS		
<small>4a Murray Street . London . NW1 9RE Telephone 0207 485 2121 . Facsimile 0207 267 2527 e-mail: studio@dvmarch.com</small>		
Client Ian Weatherhead		
Project 17 Rosemary Gardens Chessington KT9 1AQ		
Title Elevations as Existing		
Scale 1:50	Date 17.10.23	Job No. 1179
Drawing No. 1179-04	Rev. B	
<small>All dimensions are to be checked on site. © This drawing is copyright and remains the property of David & Victoria Mercer at all times and may not be reproduced in part or whole without written consent.</small>		