

0 1 2 3 4 5 6metres

scales 1:50 @ A1  
1:100 @ A3

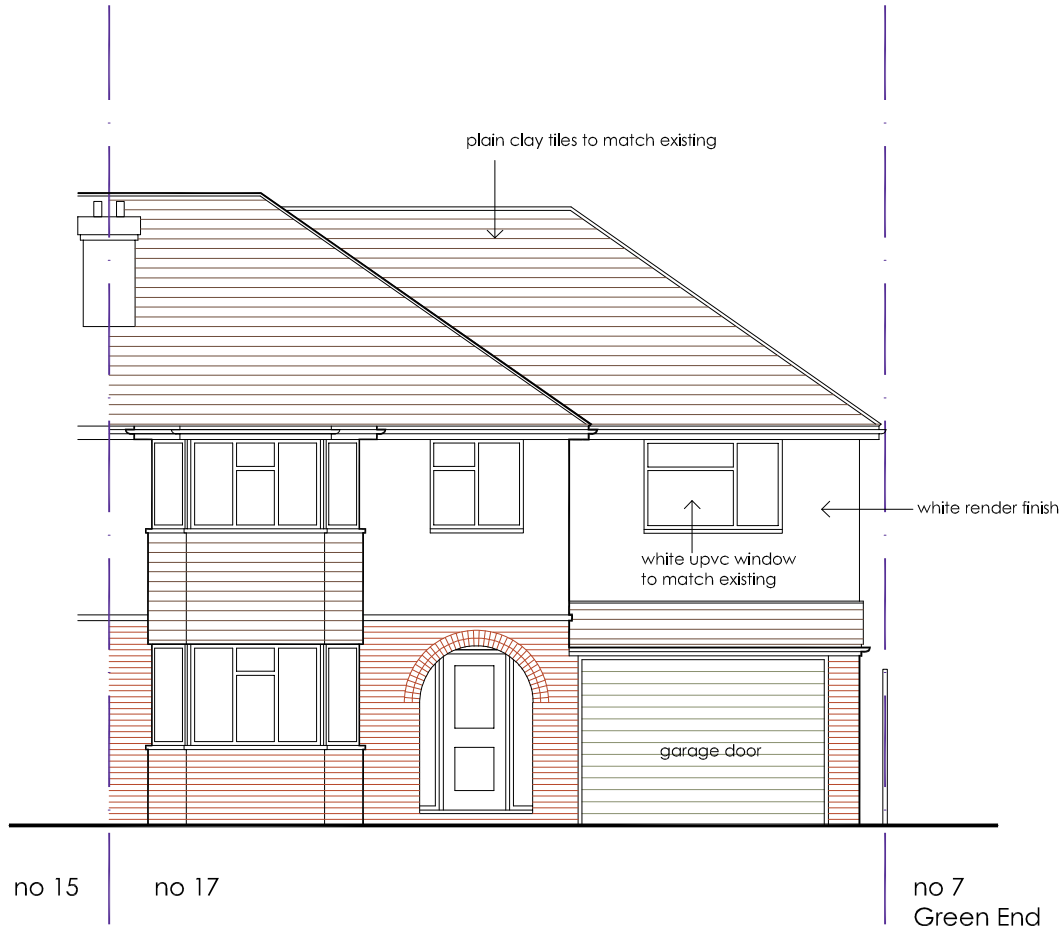

Front Elevation (north)

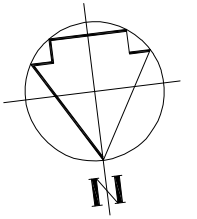
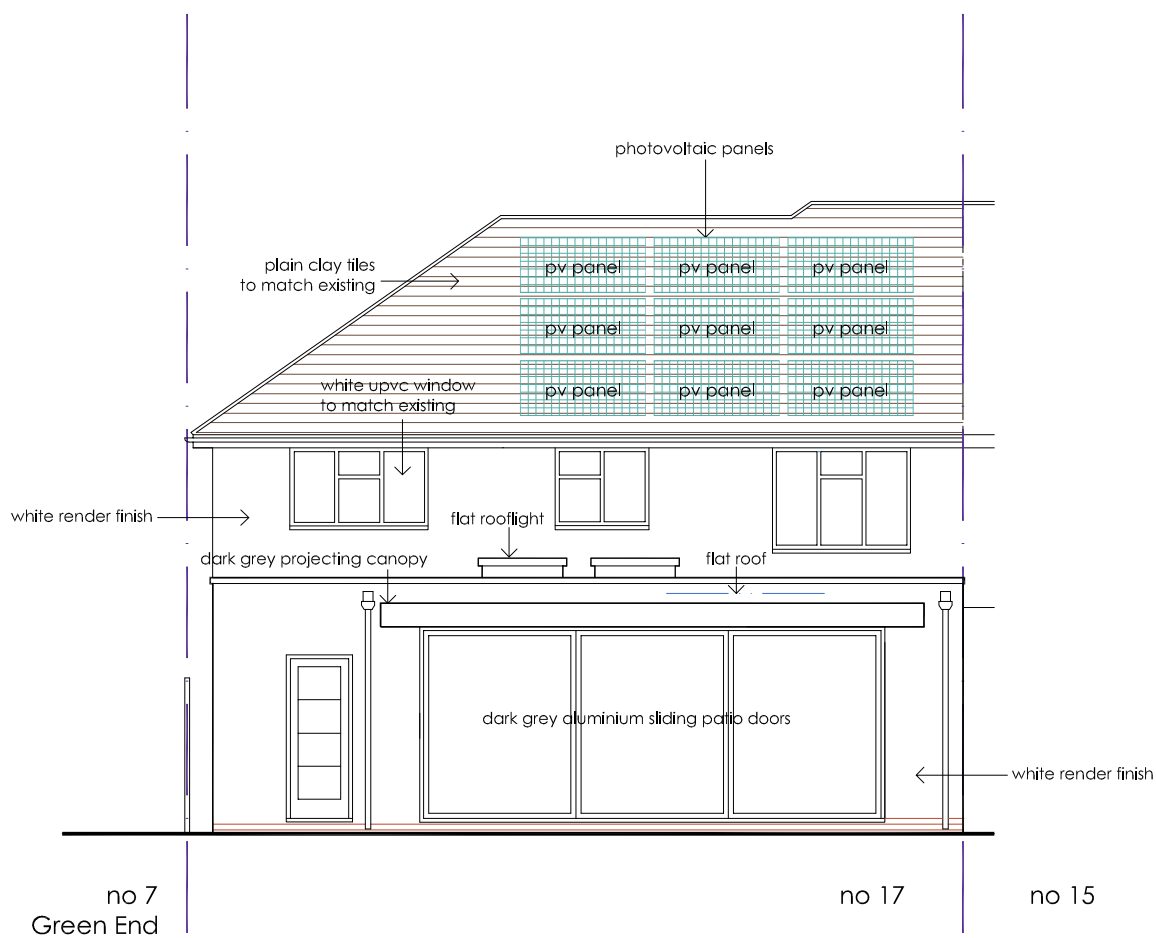

Rear Elevation (south)

house elevations as proposed

DVM  
ARCHITECTS

4a Murray Street . London . NW1 9RE  
Telephone 0207 485 2121 . Facsimile 0207 267 2527  
e-mail: studio@dvmarch.com

Client  
Ian Weatherhead

Project  
17 Rosemary Gardens  
Chessington KT9 1AQ

Title  
House front+Rear elevations  
as Proposed

Scale	Date	Job No.
1:50	18.10.23	1179
Drawing No. 1179-P16		Rev. A

All dimensions are to be checked on site.  
© This drawing is copyright and remains the property of David & Victoria Mercer  
at all times and may not be reproduced in part or whole without written consent.