

West Longridge Manor

Westview Cottage

The Lodge

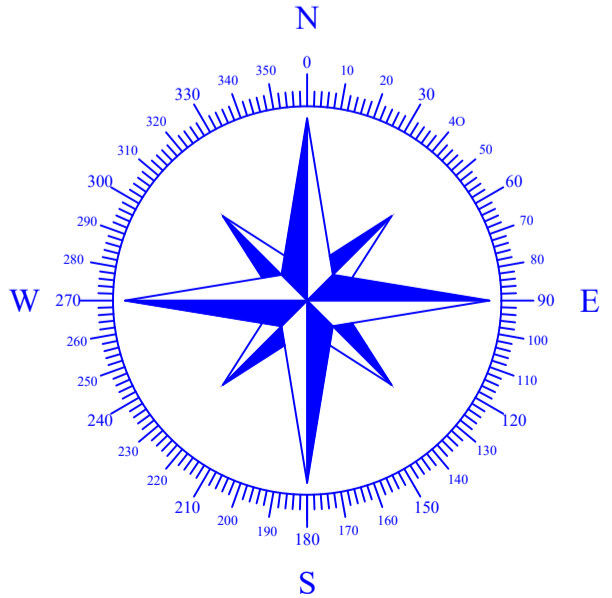
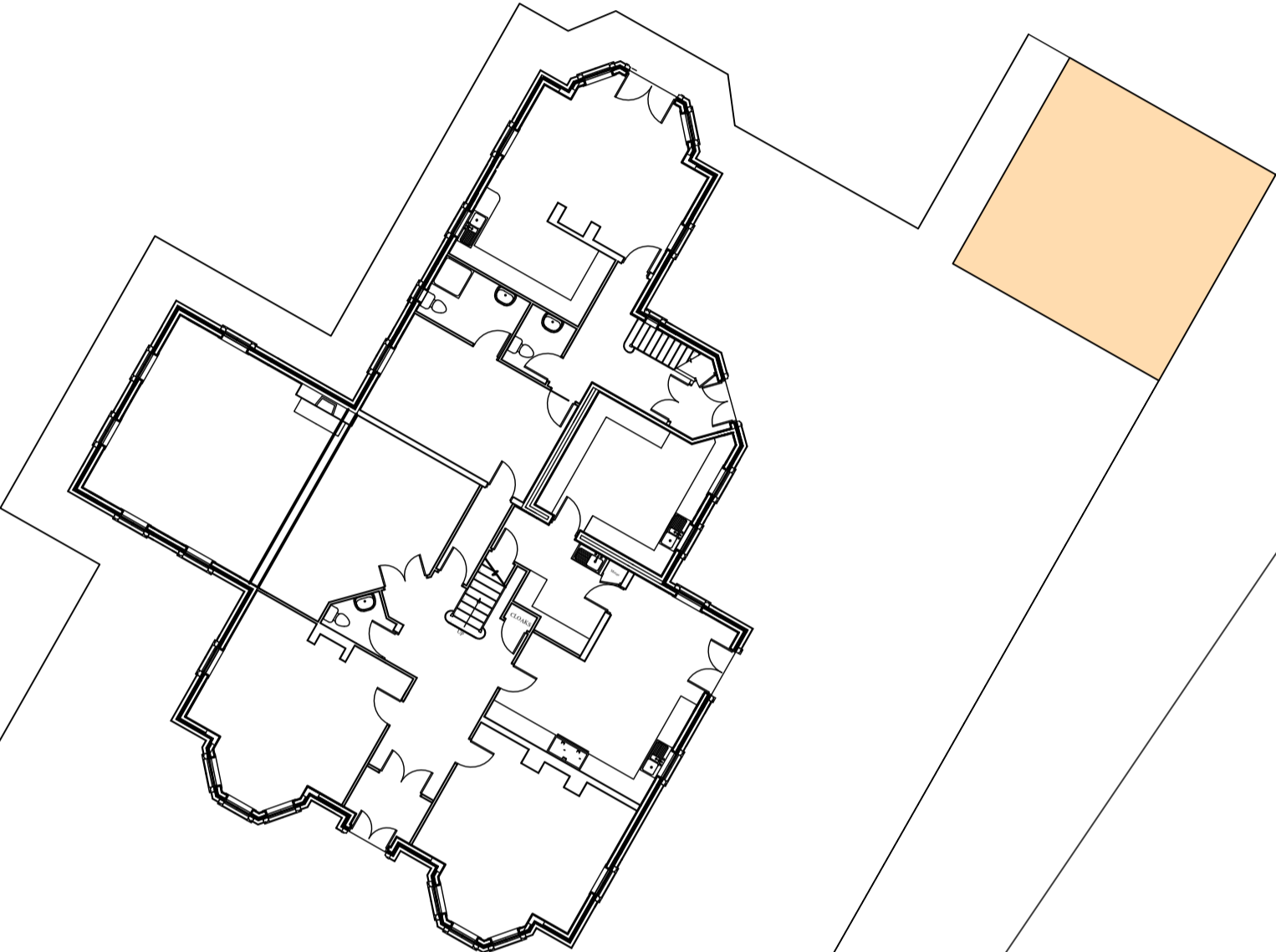

METRIC SCALE BAR

©YEOMAN ARCHITECTURE LIMITED
Copyright of this plan is retained by
YEOMAN ARCHITECTURE LIMITED
No part should be copied or reproduced without
the express permission of the copyright holder.

ALL DIMENSIONS MUST BE CHECKED ON-SITE
AND NOT SCALED FROM THIS DRAWING.
ANY DISCREPANCIES MUST BE REPORTED TO YEOMAN ARCHITECTURE LIMITED
While every effort has been made to ensure the accuracy of this plan and
specification, Contractors should make their own full assessment
of the site conditions therein, always prior to commencement of works on-site.

| No. | Revision / Amendment List: | Date: |
|-----|----------------------------|-------|
| | | |
| | | |
| | | |
| | | |
| | | |
| | | |
| | | |
| | | |
| | | |
| | | |

YEOMAN ARCHITECTURE LIMITED
is a Registered Professional Practice with the
Chartered Institute of Architectural Technologists

YEOMAN
Architecture

Suite 6
5 Kings Mount
Ramparts Business Park
Berwick Upon Tweed
Northumberland
TD15 1TQ

Telephone: 01289 303960
E-Mail: yeomandesign@aol.com

Yeoman Architecture Limited
Registered in England & Wales Company Number: 10952498

| | |
|------------------|--|
| Client: | Mr Robert Whitten |
| Project Address: | West Longridge Manor West Longridge Farm Berwick Upon Tweed Northumberland TD15 2JX |
| Project: | Proposed Single Storey Side Extension |
| Sheet Title: | Site Plan As Existing |
| Scale: | 1:200 @ A1 Size |
| Date: | 25th October 2023 |
| Designed by: | James Cromarty <small>REGISTERED BY THE LEGISLATION OF Direct Mobile No: 0772 969 0520</small> |
| Drawing No: | A102 |
| Plan Ref: | RW1541/23 |

