

First Floor Layout As Existing

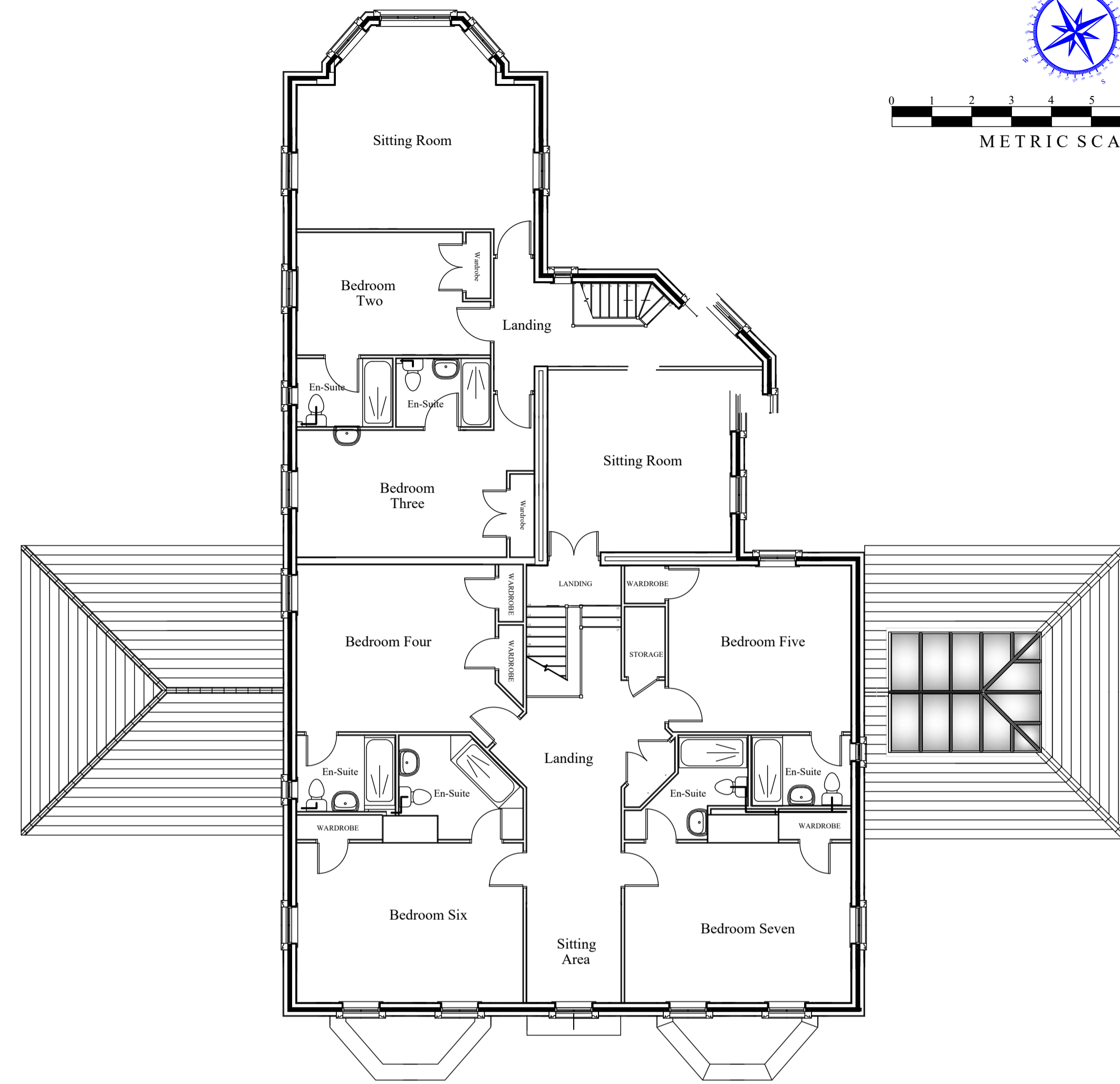

First Floor Layout As Proposed

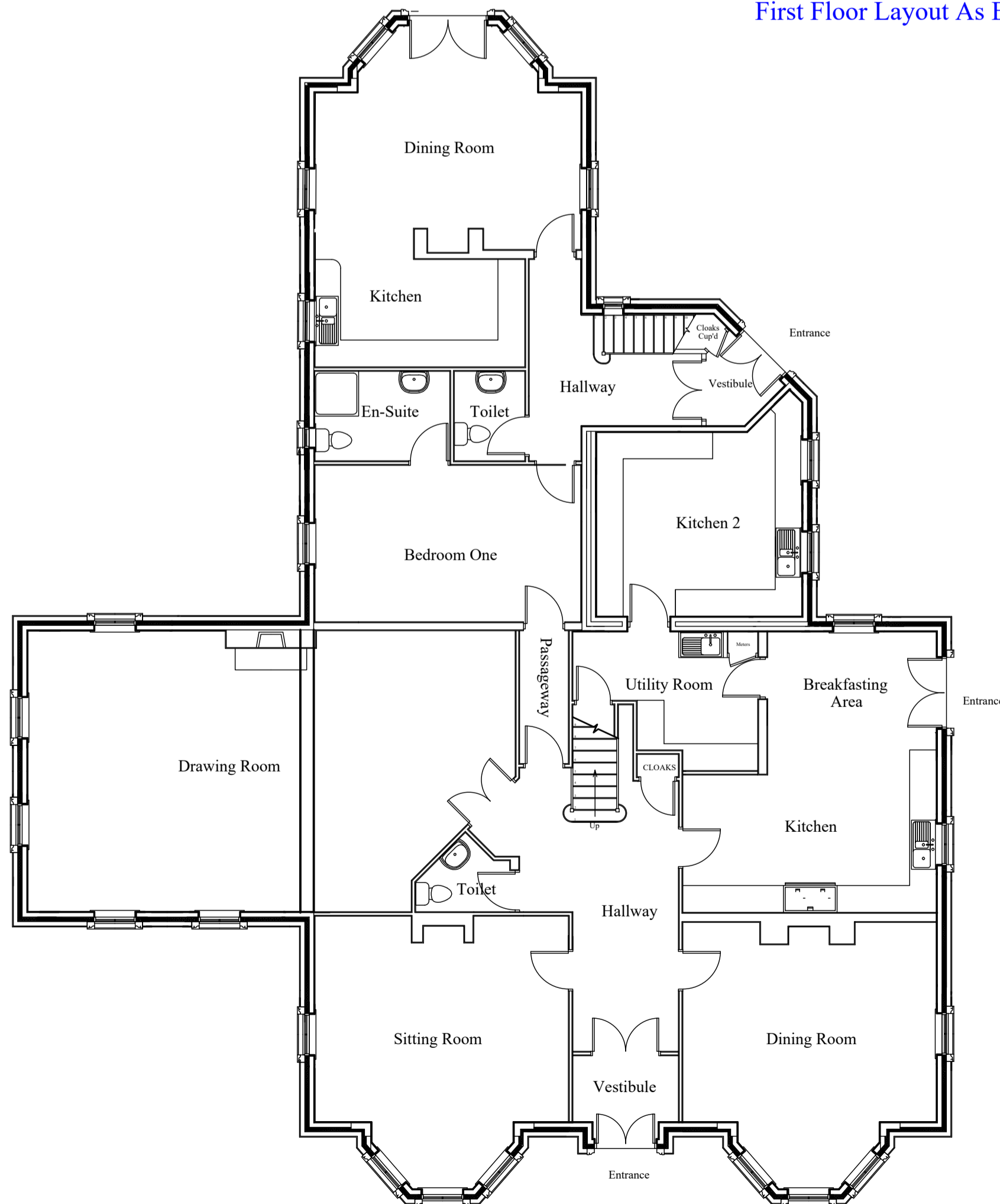

Ground Floor Layout As Existing

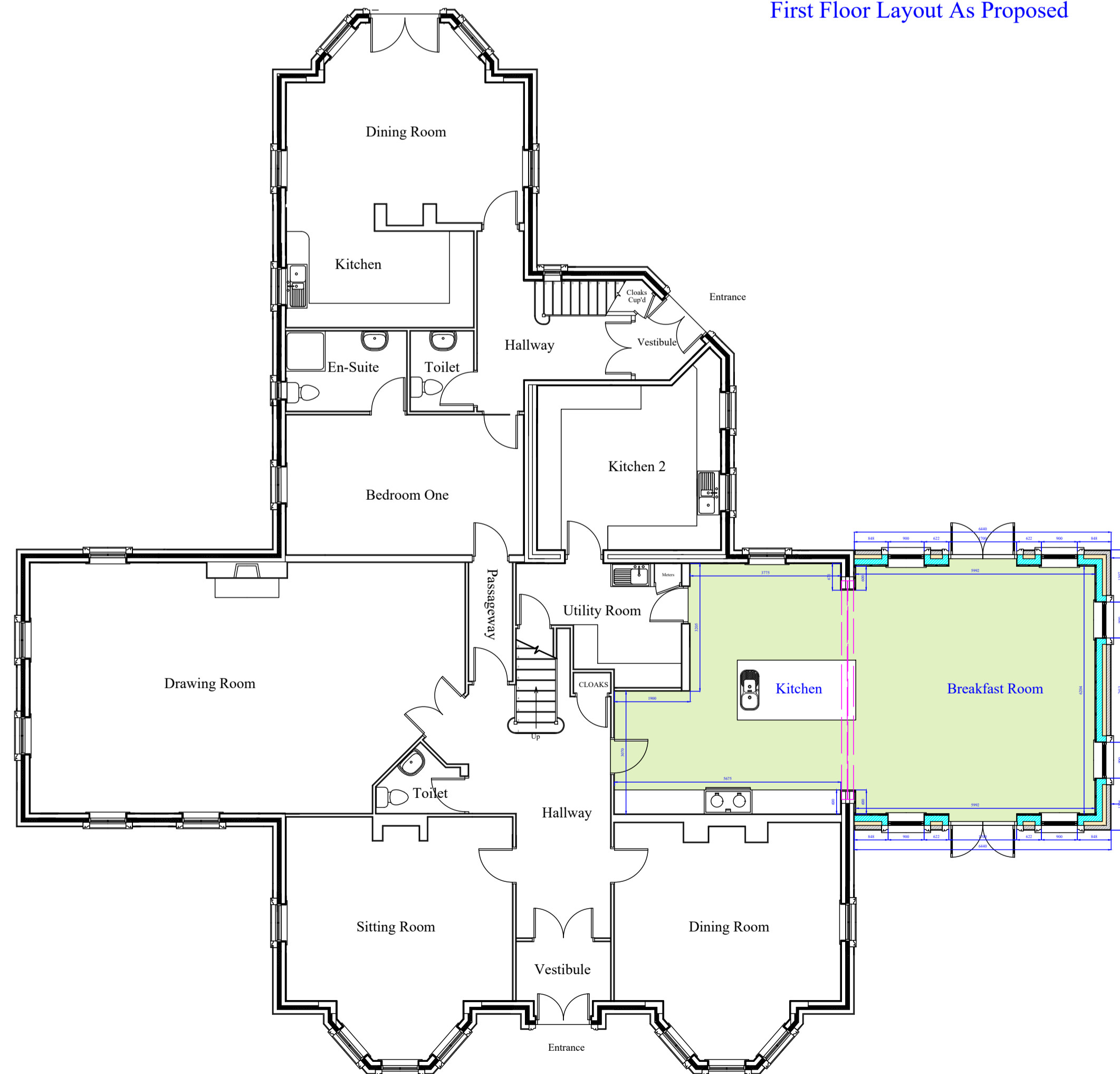

Ground Floor Layout As Proposed

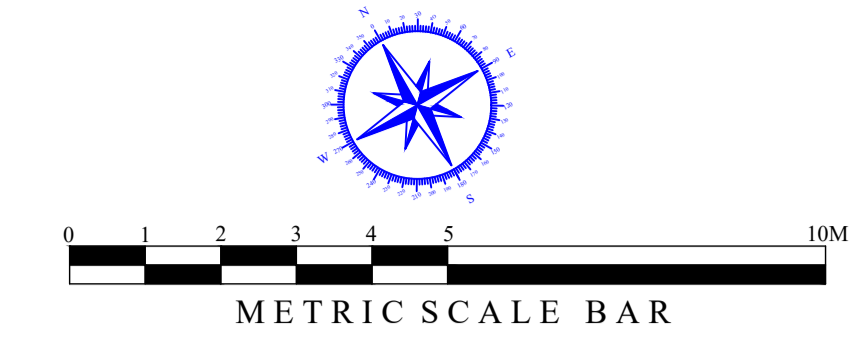

©YEOMAN ARCHITECTURE LIMITED
 Copyright of this plan is retained by YEOMAN ARCHITECTURE LIMITED
 No part should be copied or reproduced without the express permission of the copyright holder.

ALL DIMENSIONS MUST BE CHECKED ON-SITE AND NOT SCALED FROM THIS DRAWING.
 ANY DISCREPANCIES MUST BE REPORTED TO YEOMAN ARCHITECTURE LIMITED
 Whilst every effort has been made to ensure the accuracy of this plan and specification, Contractors should make their own full assessment of the site conditions therein, always prior to commencement of works on-site.

No.	Revision / Amendment List:	Date:

YEOMAN ARCHITECTURE LIMITED is a Registered Professional Practice with the Chartered Institute of Architectural Technologists

YEOMAN
Architecture

Suite 6
 5 Kings Mount
 Ramparts Business Park
 Berwick Upon Tweed
 Northumberland
 TD15 1TQ

Telephone: 01289 303960
 E-Mail: yeomandesign@aol.com

Yeoman Architecture Limited
 Registered in England & Wales Company Number: 10952498

Client:	Mr Robert Whitten
Project Address:	West Longridge Manor West Longridge Farm Berwick Upon Tweed Northumberland TD15 2JX
Project:	Proposed Single Storey Side Extension
Sheet Title:	Existing & Proposed Layout Plan
Scale:	1:100 @ A1 Size
Date:	25th October 2023
Designed by:	James Cromarty <small>REGISTERED BY THE LEGISLATION BY DIRECT MOBILE NO: 0772 969 0520</small>
Approved by:	
Drawing No:	A107
Plan Ref:	RW1541/23