

WEST ELEVATION

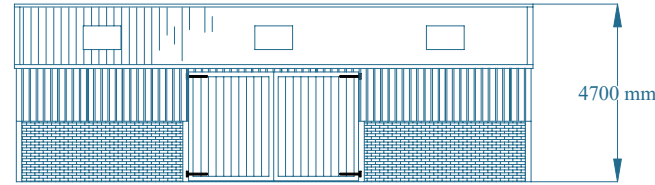

EAST ELEVATION

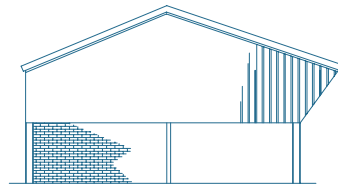

SOUTH ELEVATION

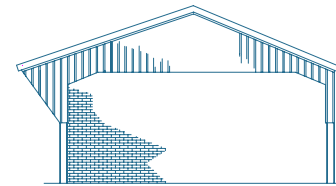

NORTH ELEVATION

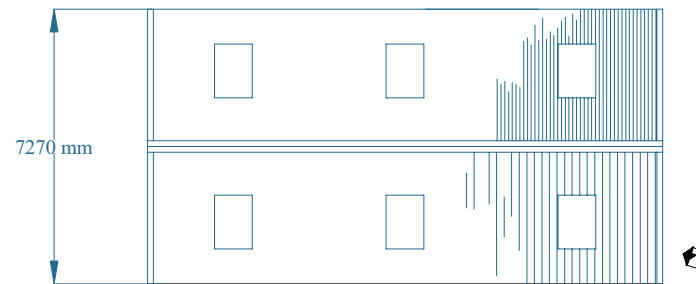

PLAN

Notes	
Proposed new works and alterations shown coloured	
Any boundaries shown are for identification purposes and do not necessarily infer ownership	
Distortion may occur when plans are reproduced. Check scale bars on plans, before scaling or use figured dimensions only.	
Please report errors and omissions	
Client Information	
Owner:	Mr & Mrs A Metcalfe
Address:	Wool View, Holme Road, Market Weighton
Post:	DN43 8TAS
Job Information	
Title:	Proposed New Farm Buildings
	Westburn, Crange, Holme Rd, Market Weighton YO43 3EU
Drawing Information	
Drawing No:	Building E
	General purpose building
	7.27m x 13.02m = 95m ²
	Brick walls to 1m height. Walls above taralised timber boarding
	Roof cladding: standard brown steel box profile sheets
Date:	09.06.2023
Review:	22.09.2023
Scales:	1:200
Drawn by:	BM