

| | | | | |
|----------|---|-----------------|----------|--|
| | Project | | Drawing | |
| | Orchard Cottage - gardens to proposed new build - Landscape GA Plan | | | |
| Scale | Date | Drawing No | Revision | |
| 1:200@A3 | October 2023 | OC - 01-10/2023 | 02 | |

Anne Jennings FLI MBALI MCIHort MSGD
 Viridian Landscape Studio
 tel: 07957 705596
 anne.jennings@btinternet.com
 www.viridian.uk.com

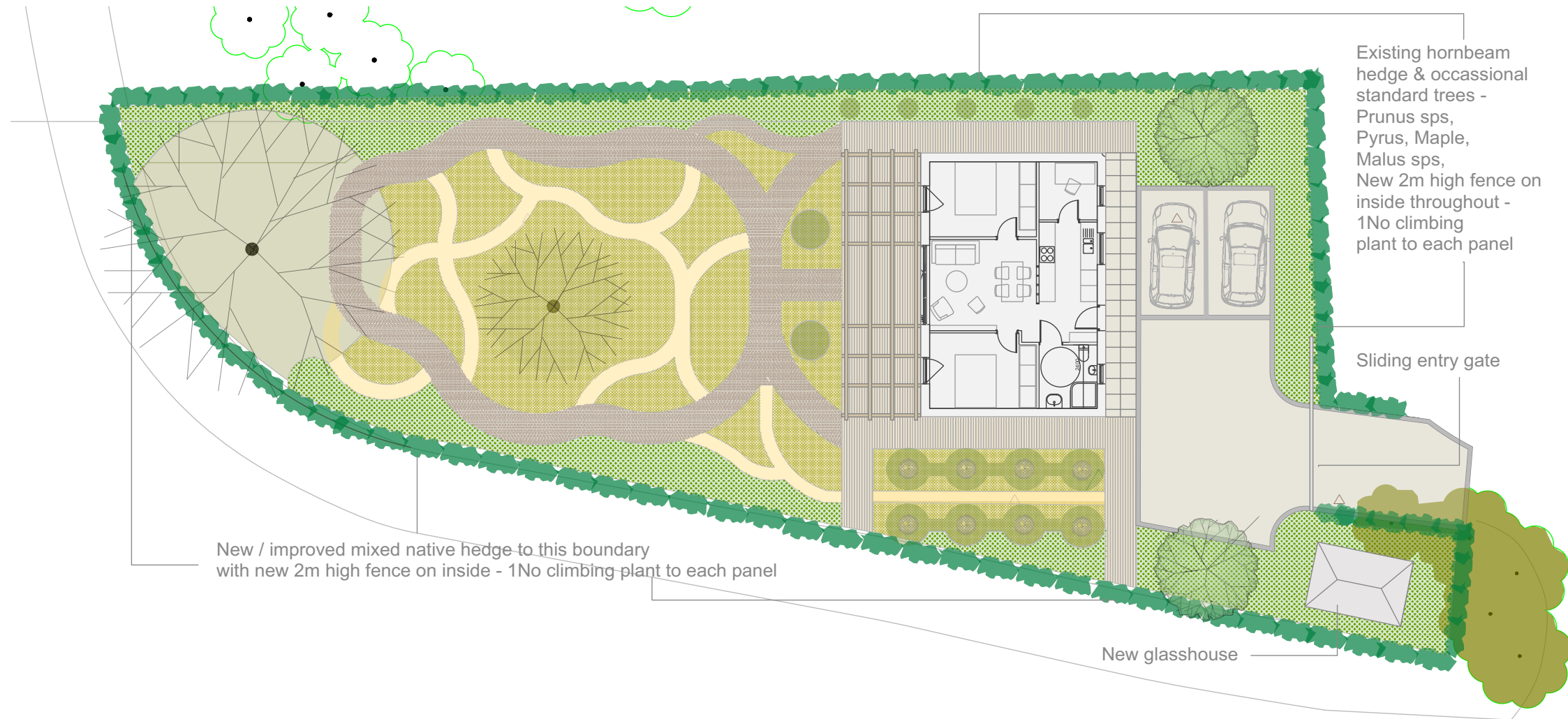

Driveway laid with permeable resin bound aggregate edged with granite setts 90x90cm

Entry paving to property laid with 60x60cm sawn slabs

Deck surrounding property laid with composite boards

Permeable garden path, steel edged compacted aggregate laid into recycled plastic modular cells

Maintenance routes, compacted hoggin material over terram set to form informal paths

Boundary planting, combination of evergreen ground cover with occasional low shrubs - selected existing plants to be retained

Planting between paths, prairie style planting in low-nutrient sand soil mix

Existing oak and apple trees to be underplanted with carpet of shade tolerant ground cover plants

Proposed new standard trees - paper bark birch *Betula papyrifera*

50cm high yew hedge feature with half standard fruit trees within each circle

Yew clipped over time to form domes 1.5m diameter, 1m high

Row of yew balls 75cm

Timber pergola across rear deck