



Desk Study Report

Project Name: Tongham Services

Location: Farnham, GU10 1FP

Client: Glanville Consultants Ltd.
(on behalf of McDonalds)

Project ID: J15186

Report Date: 30 June 2022

Report Issue: 1

SUMMARY

The site is a roughly rectangular area of shrubland located to the north of Tongham Services Station. It is proposed to construct a new McDonalds, together with associated car parking and drive-thru lane.

Geological records indicate the site to be underlain by superficial River Terrace Deposits over Lambeth Group over Lewes Nodular Chalk. The site is also mapped within an area of 'worked ground'. The land immediately adjacent to the northern boundary is mapped as Made Ground and superficial Alluvial deposits, therefore these have been included below.

A desk study was carried out and indicates that the was part of field, which remain generally unchanged until around 1999 where from aerial imagery the ground appears to have been worked; potentially used as part of the adjacent quarry site. Between 2000 and 2018 the site becomes grassed/vegetated, before the ground being reworked again during the construction of Tongham Services around 2019/2020.

An Unexploded Ordnance (UXO) risk assessment was not undertaken by a specialist subcontractor as part of these works.

The superficial River Terrace Deposits and the Lambeth Group which are both classified as Secondary A Aquifers and is not located within a groundwater source protection zone.

Based on the results of the desk study search and the walkover survey, and considering the site is to be hard covered, with buildings, parking and roadways, the overall risk to the proposed end users from on-site and off-site contamination associated with both historical and current land uses is considered negligible, as the Source-Pathway-Receptor pollutant linkage is broken by the permanent hard barrier. However there would be considered a very low to low risk to site workers during the development works and for any soft-landscaped areas, if proposed as part of the site development proposals.

A very low to low risk of ground gases has been identified due to potential made ground and infilled drainage ditch as well as an historic landfill identified within the near vicinity of the site.

In order to confirm the assessed risks in this desk study in relation to the proposed redevelopment of the site, a Phase II intrusive investigation will need to be completed. Such an investigation should include sampling and testing of any Made Ground and underlying natural soils. The chemical analysis should assess the Conceptual Model presented within, and confirm whether there is a need for any remedial works or additional assessment. Any Phase 2 investigation should also include ground gas monitoring across the site to determine the risk to the proposed end users.

The investigation was conducted and this report has been prepared for the sole internal use and reliance of McDonalds and their appointed Engineers. This report shall not be relied upon or transferred to any other parties without the express written authorisation of Southern Testing Laboratories Ltd. If an unauthorised third party comes into possession of this report they rely on it at their peril and the authors owe them no duty of care and skill.

The findings and opinions conveyed via this investigation report are based on information obtained from a variety of sources as detailed within this report, and which Southern Testing Laboratories Ltd. believes are reliable. Nevertheless, Southern Testing Laboratories Ltd. cannot and does not guarantee the authenticity or reliability of the information it has obtained from others.

Author	V Francis BSc MSc FGS	
Check / Review	C Lennard BSc MSc FGS	

DOCUMENT HISTORY AND STATUS

Issue No.	Date	Purpose or Status	Author	Check / Review
1	30/06/2022	First Issue	VF	CL

Copyright © 2022 Southern Testing Laboratories Ltd.

TABLE OF CONTENTS

A	INTRODUCTION	1
1	Authority	1
2	Location	1
3	Proposed Construction	1
4	Object	1
5	Scope	1
B	DESK STUDY AND WALKOVER SURVEY	1
6	Desk Study	1
7	Site Walkover Survey	10
C	PRELIMINARY SITE MODELS	11
8	Conceptual Engineering Geological Ground Model	11
9	Conceptual Site Model	12
10	Conclusions and Recommendations	15

TABLE OF APPENDICES

APPENDIX A

Site Plans

APPENDIX B

Photographs

APPENDIX C

Phase 1 Desk Study – Historical Mapping

APPENDIX D

Phase 1 Desk Study – Environmental Database Search Results and Mapping

A INTRODUCTION

1 Authority

Our authority for carrying out this work is contained in a Southern Testing Project Order Form completed by Mr D Hart on behalf of Glanville Consultants Ltd. (the Client), dated 9th June 2022. This was on the basis of our proposal and cost estimate (Ref Q220784) dated 9th June 2022.

2 Location

The site is an open parcel of land to the north of Tongham Service Station, located at the junction of A31 and A331 (as indicated on Figure 1 within Appendix A). The approximate National Grid Reference of the site is SU 87872 48595.

3 Proposed Construction

It is proposed to construct a new McDonalds, together with associated car parking and a drive-thru lane.

In the absence of an applicable generic land use, for the purposes of the contamination risk assessment in relation to the proposed development, a combined Public Open Space (Park) and Commercial/Industrial classification has been used CLEA Model [1] / C4SL Report [2].

The gas sensitivity of the proposed development is rated as Low CIRIA C665 Ref [3].

4 Object

This is a Phase 1 Desk Study and Walkover.

The object of the investigation was to assess the likely nature and extent of soil, groundwater and soil gas contamination on the site.

5 Scope

This report presents our desk study findings only.

A UXO risk assessment was not requested within our brief for the investigation.

The findings and opinions conveyed via this investigation report are based on information obtained from a variety of sources as detailed within this report, and which Southern Testing Laboratories Ltd. believes are reliable. Nevertheless, Southern Testing Laboratories Ltd. cannot and does not guarantee the authenticity or reliability of the information it has obtained from others.

The investigation was conducted and this report has been prepared for the sole internal use and reliance of McDonalds and their appointed Engineers. This report shall not be relied upon or transferred to any other parties without the express written authorisation of Southern Testing Laboratories Ltd. If an unauthorised third party comes into possession of this report they rely on it at their peril and the authors owe them no duty of care and skill.

The recommendations contained in this report may not be appropriate to alternative development schemes.

B DESK STUDY AND WALKOVER SURVEY

6 Desk Study

A desk study has been carried out. Reference has been made to the following information sources.

- Online Geological Maps Ref [4] & Ref [5]
- Online Hydrogeological Maps Ref [6]
- Aerial Photographs
- Historical Ordnance Survey Maps

- Environmental Databases
- BGS Online Historical Borehole Records Ref [7]
- Search on Local Authority Planning Portal for planning history
- MAGIC website mapping Ref [8]
- Environment Agency / Gov.UK Website Flood Risk Ref [9]
- Bomb Maps
- UK Radon Ref [10] and BRE Radon Ref [11]
- Google Earth (for old aerial photographs)

The environmental databases search report compiled for this desk study contains site-specific environmental data drawn from data sets that comprise publicly available information together with data from third parties, some of which is under review. Accordingly, Southern Testing Laboratories Limited does not warrant its accuracy, reliability or completeness.

The full report is included in Appendix C and D, a summary of the salient features is included in the following sections of this report.

6.1 Geology

The British Geological Survey Map No. 285 (Guildford) indicates that the site geology consists of superficial River Terrace Deposits over the Lambeth Group over Lewes Nodular Chalk. The site is also mapped within an area of 'worked ground'. The land immediately adjacent to the northern boundary is also mapped as Made Ground and superficial Alluvial deposits, therefore, these have been included below.

6.1.1 Made Ground

"Fill" and "made ground" are terms which are used interchangeably to describe material which has been placed by man. It may have been placed in a controlled or uncontrolled manner and, if the latter term applies, then very great variations in material type, depth and density are likely to occur.

6.1.2 River Terrace Deposits

Terrace Gravels are sheets of irregular and sub-rounded gravel and sand, laid down as terraces alongside rivers. Lenses of silt, clay or peat may also be present. Their composition reflects the geology of the river catchment area.

Terrace Gravels were commonly worked in the past, often on a piecemeal basis in 'borrow pits' as well as larger mineral workings. Old pits may have been infilled with poor quality or waste materials, and can contain contamination.

6.1.3 Alluvium

Alluvium is a geologically recent deposit found in association with watercourses. It is typically soft to firm normally consolidated, compressible silty clay, but can contain layers of silt, sand, peat and basal gravel. A stronger, desiccated surface zone may be present.

Running sand or silt may be encountered. Excavations are often unstable. Bottom heave may be encountered in clayey soils below 3m.

It is inherently variable and rapid lateral transitions in soil type should be anticipated.

6.1.4 Lambeth Group

The Lambeth Group comprises a vertically and laterally very variable sequence of multicoloured and mottled clays and sands. The sands are greenish yellow or brown, and generally alternate with the multicoloured mottled clays and sometimes bands of lignite. Pebble Beds, locally cemented into conglomerate, and some bands of concretionary ironstone may also be present. Shells are frequently found in the clays and are sometimes locally cemented into a limestone bed that may form an obstruction to pile borings. At the base of the formation there can be layer of greenish sands with flint pebbles where they rest directly above the Thanet Beds.

Clays within this group are known to contain pyrite.

6.1.5 Lewes Nodular Chalk Formation

The Lewes Nodular Chalk Formation is characterised by bands of orange-stained, hard, medium to very high density chalk interbedded with soft greyer low density chalk. There are some well-developed hardgrounds noted such as the Top Rock and Chalk Rock. A number of persistent marl and flint horizons are included within this formation. Fracturing is variable, although commonly steeply inclined and curvilinear in nature. Horizons of sub-horizontal sheet flints are also present.

The White Chalk outcrop in particular is frequently highly fractured and highly permeable, and usually has good infiltration characteristics. On the other hand, Chalk Head, highly weathered Chalk and Chalk under a low permeability superficial cover may have very poor infiltration characteristics.

Chalk is slightly soluble in water and, while it has excellent bearing properties when unweathered, this solubility can lead to deep weathering and softening, and the upper layers of chalk often have an irregular boundary with overlying strata.

The Chalk may be softened by solutioning to a depth of 5 to 15 metres and bearing capacities and engineering properties generally improve with depth. Where there is an outcrop of impermeable soil overlying the chalk there may be a dramatically increased solution effect due to concentrated surface water flow to the Chalk close to the outcrop boundary.

Solution features are common in the Chalk, and these can present significant difficulties to development on affected sites. Some risk of structural damage due to solution features must be accepted when developing sites on Chalk even where intensive site investigation work has been carried out.

Man has also worked the chalk for flints, and for other purposes, for thousands of years and any signs of old workings should be carefully investigated.

6.2 Historical Borehole Records

A search of previous exploratory hole records both from the online British Geological Survey database [7] and Southern Testing in-house records, revealed only two records within the near vicinity of this site, both from the BGS source (tabulated below).

The nearby borehole data records clayey sandy gravel up to a depth of 4m to 8.8m bgl, underlain by chalk (Lewes Nodular Chalk). A shallow covering of alluvial soils was recorded within one of the borehole up to 0.8m thick.

A standing water level of 6.96m was recorded within one of the boreholes. No groundwater was noted within the other borehole. No long-term groundwater monitoring was undertaken at either site.

BH Reference	Final Depth (mbgl)	Distance from site (m) & Direction	Remarks
SU84NE230	50m	240m W	Soils encountered recorded as: Gravel to 4m, over Upper Chalk to 50m. Resting water levels recorded 6.96m bgl.
SU84NE35	10m	280m W	Shell and auger boreholes. Soils encountered recorded as: peaty Clay to 0.8m, over clayey sandy Gravel to 8.8m over soft white Chalk to 10m. No groundwater details noted.

(BGS website accessed 09/06/2022)

In addition, boreholes are available within a site investigation report carried out as part of the development of the Tongham Services (see Section 6.8).

6.3 Geological Hazards and Mining Activities

Data from various sources relating to potential geological hazards at the site are summarized below. The Hazard Potentials listed for the BGS data are as presented in the Envirocheck report, derived from various generic BGS sources, **which are not considered as site-specific**. It is important that this information is considered in context of the actual site topography, ground conditions encountered during future investigation, and development proposals.

Data Source	Hazard	Hazard Potential to Site	Remarks
BGS	Potential for Collapsible Ground Stability Hazard	Very Low	
	Potential for Compressible Ground Stability Hazard	No Hazard	
	Potential for Ground Dissolution Stability Hazard	No Hazard	Lewes Nodular Chalk anticipated beneath the site, possible dissolution risk.
	Potential for Landslide Ground Stability Hazard	Very Low	
	Potential for Running Sand Ground Stability Hazard	Very Low	Noting the mapped presence of superficial river terrace deposits, a low to moderate hazard is considered more applicable, subject to the presence of granular materials.
	Potential for Swelling or Shrinkage Clay Ground Stability Hazard	Moderate	Possible Clay soils may be encountered which will have shrink and swell properties.
	Shallow Mining Hazard	Low	
	BGS recorded mineral site	Low to moderate	Nearest BGS recorded mineral site is listed as 19m west of the site, as opencast for sand and gravel. Now ceased.
ARUP [Ref [12]]	Mining Instability	Very Low	None recorded within 1km of the site.
CCS [Ref [13]] KURG [Ref [14]]	Underground Openings	Very Low	None recorded within 1km of the site.
PBA	Natural & Mining Cavities	Very Low	None recorded within 1km of the site.

6.4 Radon Risk

With reference to the Envirocheck report, UK Radon Ref [10] and BRE Radon Ref [11] guidance: the site located within the lowest band of radon potential, with less than 1% of homes above the Action Level, and therefore no radon protection is considered to be required on this site.

6.5 Hydrology and Hydrogeology

Data from the Environment Agency and other information relating to controlled waters is summarised below.

Data		Remarks	Possible Hazard to/from Site (Y/ N)
Aquifer Designation	Superficial Deposits	River Terrace Deposits - Secondary A Aquifer.	Y
	Bedrock	Lambeth Group – Secondary A Aquifer. Lewes Nodular Chalk – Principal Aquifer	Y Y
Groundwater Vulnerability		Secondary Superficial Aquifer – High Vulnerability. Relates to shallowest aquifer and is a function of the ability of superficial soils to transmit contaminants.	Y
Abstractions	Surface Water	None listed within 1km of the site.	N
	Groundwater	There are two groundwater abstraction within 1km of the site. The nearest is listed as 151m south-west of the site for Tongham Pumping Station for a potable water supply. The other is listed as 206m west of the site associated with Hanson Quarry Products Europe Ltd for mineral products (make-up or top-up water).	Y N
Source Protection Zones		The site is not located within a groundwater source protection zone (SPZ).	N
Surface Watercourses		The nearest surface water feature is listed as 8m north-east of the site which relates to a small pond (manmade). Blackwater River is located approximately 75m north of the northern site boundary	Y
Groundwater Flood Risk*		The site is shown within an area mapped with the potential for groundwater flooding to occur at the surface.	Y
Surface Water Flood Risk*		The site is not shown within an area mapped as being at risk.	N
Marine / Fluvial Flood Risk*		The site is shown within an area mapped as being at high risk.	Y
Reservoir Flood Risk*		The site is not shown within an area mapped as being at risk.	N
Discharge Consents		The nearest discharge content is listed as 263m west of the site, as trade discharge (process water) to freshwater stream/river (Blackwater River).	N

* These sections are provided for information only, this report does not constitute a formal flood risk assessment and specialist advice should be sought in relation to potential flooding issues.

The site is mapped as being underlain by superficial River Terrace Deposits and the Lambeth Group, which are both classified as Secondary A Aquifers, with chalk beneath (a Principal Aquifer). Therefore, this means there is a potential risk to the site from any mobile contaminants arising from either an onsite or an offsite source.

The site is not located within a groundwater source protection zone. The nearest groundwater abstraction is located 151m south-west of the site, at Tongham Pumping Station public potable water supply.

No current groundwater monitoring data is available for the subject site. Nearby boreholes indicate a standing water level around 7m(bgl).

Based on the local topography, the site appears to be located within an area of relatively flat and level land towards the centre of a wider valley feature, running approximately west-east. There is a gradual increase in height of the land towards the north-west and south-east. Surface water and groundwater flow directions are, therefore, assumed to follow the local topography; towards the subject site/Blackwater River.

The Blackwater River is located approximately 75m north of the northern site boundary. The site is mapped within an area at risk of extreme flooding from rivers without defences (Zone 2) and according to the Gov.uk website, the site is located within an area of high fluvial flood risk, which means that each year this area has a chance of flooding of greater than 3.3%. The site is also mapped within an area with the potential for groundwater flooding to occur at the surface.

6.6 Historical Ordnance Survey Maps

Copy extracts of historical Ordnance Survey plans dating from 1883 to 2021 were obtained and are presented in Appendix C. A summary of the salient features is presented below.

The earliest OS mapping (1883) the site area is shown to be part of field with a drain running north to south across the centre of the site which is no longer shown from 1972 mapping (ie. potentially infilled before this date). The site appears to remain unchanged until around 1999 where, from aerial imagery, the ground appears to have been worked; potentially used as part of the adjacent quarry site activities. Google Earth historic aerial imagery between December 2000 and June 2018 shows the site becoming grassed/vegetated with some tracks across the site, possibly from vehicular usage. Google Earth imagery from April 2020 shows the site to have been reworked again during the construction of the Tongham Services located to the south of the site.

The surrounding area was generally fields from earliest mapping (1883), apart from a railway line (Farnham & Alton Line) which is shown to be disused by the 1960s mapping. By the 1999 mapping, the land immediately west of the site appears to be used as an opencast quarry (Hanson Aggregates), which according to Tice's Meadow Nature Reserve Website (ticesmeadow.org), gravel extraction finished in 2010 and a majority of the site was restored into wet meadows in 2011, with the final phases of restoration in 2015. Similarly, the land to the north east is shown as fields until 1999 mapping when this area is shown as a water body, potentially quarried.

6.7 Environmental Databases

Data Source		Distance (m)	Direction	Details	Possible Hazard to Site (Y/N)
Historical Industrial Land Use (within 250m and listed as inactive)		61	SW	Farnham quarry – extractive industries.	Y
Current Industrial Land Use (within 250m)		17	SE	Tongham Services	Y
		20	SE	Petrol Filling Stations.	Y
		210	E	Waste storage, processing and disposal.	N
Current and Historical Landfills (within 500m)		119	NE	Historic Landfill Site (Tongham Nurseries). Input dates recorded between March 1993 and December 1994. Deposited waste included inert waste.	Y
Potentially Infilled Land	Water	198	E	Unknown filled ground	N
		301	N	Unknown filled ground	N
	Non-water	None recorded within 500m of the site.			N
Fuel Sites (within 500m)		17	SE	Shell Petrol Station at Tongham Services	Y

Data Source	Distance (m)	Direction	Details	Possible Hazard to Site (Y/N)
Pollution Incidents (within 250m)	197	NE	Category 3 – Minor Incident (1992). Pollutant recorded as oils (unknown).	N
IPPC/LAPPC Authorisations (within 250m)	None recorded within 250m of the site.			N
Hazardous Substances Consents	None recorded within 1km of the site.			N
Sensitive Land Uses	None recorded within 500m of the site.			N

The site is mapped as being underlain by superficial deposits of River Terrace Gravel, Lambeth Group and Lewes Nodular Chalk, all of which could provide a potential migration pathway onto the site. The site is located within the centre of a valley feature so groundwater flow directions are anticipated to be from the north-west and south-east towards the subject site/the Blackwater River.

Tongham Service Station, including a petrol station, is located around 20m south of the site which could be a source of petroleum hydrocarbons. There are likely to be underground fuel tanks and it is also possible that the small fuel spills may have occurred at the surface over time. However, from the historic mapping, the petrol station is understood to be relatively newly constructed (within the last 2-3 years), and from the walkover the surfacing at the petrol station (concrete, around the pumps, and blacktop etc.) appeared to be in good condition.

Farnham aggregates quarry was also located to the west/south-west of the site (approx. 60m). From historic and current mapping the quarries appear to have been restored into a nature reserve & wetland area with water bodies where the quarry pits used to be. Therefore, it is assumed the quarry pits have not been backfilled so this is not considered to pose a significant risk to the subject site.

An historic landfill site is indicated 119m north east of the site and is recorded to have only deposited inert waste, between March 1993 and December 1994. The site is now shown to be a lake.

6.8 Planning Application History

The site lies within the Waverley Borough Council area, but is close to the boundary of Guildford Borough Council, therefore, a search of both of these planning websites was undertaken (<https://www.waverley.gov.uk/>; <https://www.guildford.gov.uk/>, accessed 13th June 2022). These show a number of planning applications associated with the subject site and the immediate surrounding area. These applications are summarised in the table below.

Application Number	Decision Date	Proposal Details / Comments	Decision
WA/2012/0454	21/05/2012	Consultation on a County Matter; exportation of 18,000 cubic metres of surplus topsoil without compliance with Condition 10 of permission GU88/1208 and WA88/1457.	No objection
WA/2013/0228	20/12/2013	County Matter Application for the continued progressive restoration of the site to agriculture and landscaped lake, without compliance with Conditions 10, 14, 21 and 25 of planning permission reference GU/1988/1208 and WA/1988/1457 dated 13 September 1989, so as to allow the export of 15000 cubic metres of topsoil (retrospective), an amended restoration plan, aftercare scheme (pursuant to a Section 106 agreement dated 9th November 2006), and an extension of time to complete restoration until 31 December 2016.	Surrey County Council Full Permission

Application Number	Decision Date	Proposal Details / Comments	Decision
16/P/00106	28/09/2016	Proposed roadside service facility including a petrol filling station and ancillary shop facilities, car wash and parking and new access on land at Runfold Farm. Numerous additional applications for approval of conditions for this application.	Approved
08/P/01872	24/11/2008	Outline application for the construction of site access road and internal site roundabout. A few additional applications for approval of conditions for this application.	Withdrawn
08/P/01873	24/11/2008	Outline application for roadside service facility including 24 hour fuel & shop facilities, car wash & car parking spaces	Withdrawn
05/P/01093	15/12/2005	Outline application for roadside service facility including 24 hour fuel and shop facilities, car wash and car parking spaces.	Approved
05/P/01094	15/12/2005	Outline application for the construction of site access road and internal site roundabout.	Approved
94/P/01468	25/06/1997	Outline Application for comprehensive roadside service facilities, including 24 hour fuel and shop facilities, car wash, single storey 45 bed travel lodge, picnic and rest area, tourist information point and 107 car parking spaces plus 3 disabled parking spaces, 16 lorry spaces 6 coach spaces, 3 emergency/breakdown spaces and 4 staff spaces. (As amended 24/01/95 and as amplified 03/02/95). A few additional applications for variations of conditions for this application.	Approved
WA/1988/1457	18/09/1989	Extraction of sand and gravel, erection of a processing plant, concrete batching plant and ancillary buildings, and progressive restoration to agriculture A few additional applications for variations of conditions for this application.	Full Permission
88/P/01208	20/09/1988	Extraction of sand and gravel, the erection of a processing plant, concrete batching plant and ancillary buildings and progressive restoration to agriculture and a landscaped lake A few additional applications for variations of conditions for this application.	Approved
WA/1977/1668	12/04/1978	Winning and working of sand & gravel and matters ancillary & incidental thereto inc. construction of workshop, canteen, toilets, weighbridge, office, an aggregate processing plant, sand watering plant, access roads, proposals for landscaping,	Refused
WA/1974/0968	17/04/1975	The winning and working of sand and gravel and matters ancillary thereto, including the erection of a ready mixed concrete batching plant	Refused

From the above planning applications, permission for the quarrying to the west of the site was granted in the later 1980s, including extraction of sand and gravel and erection of processing plant and ancillary buildings. According to Tice's Meadow Nature Reserve Website (ticesmeadow.org) the quarry was operation between 1998 and 2010.

A Phase 2 Environmental Site Assessment Report was produced by Swan Environmental as part of the application for the Tongham Service Station (contained within application ref. 19/D/00166/1). This included six boreholes to 4.5m depth, which encountered variably clayey sand to 0.8/1.3m depth, underlain by silty sandy clay to depth. Within two of the boreholes mudstone was encountered from 2.0/3.5m depth. Shallow Made Ground was encountered in two locations only, up to 0.3m depth. No groundwater was encountered during the drilling of the boreholes. As part of this application limited contamination testing, including asbestos screening, was carried out and no determinants were recorded in excess of the applied screening criteria.

In addition, planning application WA/1974/0968 contains cross sections and borehole data within the surrounding area which indicates overburden depths between 0.6m to 2.4m and depth of sand to between 3.4m to 8.7m across the site and surrounding area.

Apart from the quarrying to the west of the site and the construction of Tongham Services to the south of the site, no other planning applications in the area indicate any significant potentially contaminative land uses.

6.9 Ground Gas Risk

Given that shallow sand/gravel are anticipated beneath the site, there is considered to be a potential pathway for ground gases to migrate onto the subject site. A few potential sources of ground gases have been identified both on site and in the near vicinity.

Firstly, an historic landfill site (Tongham Nurseries) is recorded around 119m north-east of the site. Input dates are recorded between March 1993 and December 1994 and the deposited waste is recorded to have included inert waste. No further details of deposited waste have been identified. Given the deposited material is identified as inert waste, the distance from the site and considering the majority of the landfill area mapped is now a lake, the risk from this source to the subject site is considered to be very low.

A former quarry site is located around 60m west of the site and it is possible that the historic quarry could have been backfilled or partially backfilled, but from historic aerial photography it appears the pits remained largely open and the site is now a wetland area as part of Tice's Meadow Nature Reserve. Therefore, there is not considered to be a significant potential risk from this source.

Around 30m north of the northern site boundary is an area mapped as Made Ground, but no details on depth or nature of the Made Ground material has been identified. Similarly, the site itself is mapped within an area of worked ground. Both of these are assumed to be associated with ground disturbance from the quarrying activities on the neighbouring site. Therefore, it is possible for made ground materials to be present beneath the site and adjacent but a significant depth of Made Ground is not anticipated. From a previous ground investigation carried out as part of the Tongham Services development, just south of the subject site, only shallow Made Ground comprising reworked natural soils was encountered (up to 0.3m). Therefore, the risk of ground gases from these sources is considered negligible.

Superficial Alluvial deposits are also mapped around 30m north of the northern site boundary, associated with the Blackwater River, which may contain organic materials. These typically generate methane and carbon dioxide but other gases, such as hydrogen sulphide, can also be present. One nearby BGS borehole record located within the alluvial deposits indicates peaty clay soils. At this stage, the risk from this source is also considered very low for the proposed development of the site.

Around 20m south of the site is a petrol filling station which is likely to have underground fuel tanks and it is also possible that the small fuel spills may have occurred over time. From historic mapping, the petrol station is understood to be relatively newly constructed (within the last 2-3 years) so underground tanks are, therefore, assumed to have been installed in accordance with relevant procedures/guidelines and be in good condition with leaks unlikely. From the walkover survey, the surfacing at the petrol station (concrete around the pumps, and blacktop roads) appeared to be in good condition so any small fuel spillages are by unlikely to have contaminated the ground. Therefore, the risk from this source is considered negligible.

On the site itself there was formerly an historic drain/ditch, assumed to be a field drain, recorded across the centre of the site from 1883 OS historic mapping but no longer shown by 1972, so it is possible this was infilled. Given the small size of this feature, and the apparent date of infilling, the potential risk is considered low.

6.10 UXO Risk Management

The possibility of unexploded ordnance (UXO) being encountered on a site falls within the category of a potentially significant risk and should be addressed as a legal duty under the Construction (Design and Management) Regulations by the Client as early as possible in a project.

The CIRIA publication C681 Ref [15] has been developed to provide a consistent framework for the management of potential risks posed by UXO during site investigation and groundwork phases of construction. The process adopts a tiered approach, divided into four distinct stages; Preliminary risk assessment, Detailed risk assessment, Risk mitigation and Implementation.

The agreed scope of work did not allow for either a preliminary or detailed UXO risk assessment.

Reference has been made to Zetica UXO Risk Mapping website (<https://zeticauxo.com>, accessed 13/6/2022), which indicates the site to lie within an area of Low UXO risk.

The maps have been reviewed for information purposes only and should not be perceived as part of a formal preliminary or detailed UXO risk assessment.

7 Site Walkover Survey

At site walkover was carried out Monday 13th June 2022.

7.1 General Site Description and Boundaries

The site comprises an area of shrubland to the north of Tongham Services. The site is currently vacant with rough grassland and paths/dirt tracks around the periphery.

The south of the site is bounded by the entrance road to the service station and the east of the site is bounded by a pond. There are no distinct northern and western boundaries as the site just extends into further shrubland.

7.2 Topography and Drainage

The site is located on generally flat and level land. The site appears to be located towards the centre of a valley feature as there is a gradual increase in height of the land towards the north-west and south-east.

At the time of the walkover survey, there were no areas of standing water across the site. Just beyond the eastern site boundary is a pond, a possible attenuation pond, assumed to have been constructed at the same time as Tongham Service Station.

7.3 Vegetation

The site area and the immediate surrounding area is covered with rough grassland and small shrubs only, with no significant trees present nearby.

7.4 Buildings and Land Use on Site and Nearby

The site is currently vacant land which extends towards the north, east and west (beyond the subject site boundaries). To the north and north-west of the site are a couple of vegetated soil mounds which appear to comprise reworked natural material. Adjacent to one of the mounds was some burnt branches and adjacent to the other was some discarded tyres.

To the south of the site is Tongham Service Station which includes a Shell petrol station and Starbucks. Some utility inspection covers were observed within the roadway leading to Tongham Services and adjacent verge.

The Blackwater River runs approximately west to east, around 85m from the northern site boundary. A footpath is also located 55m north of the northern boundary.

7.5 Inaccessible Site Areas

All areas of the site were accessible during the site walkover.

7.6 Site Photographs

A series of photographs showing the site at the time of our walkover survey is included in Appendix B.

C PRELIMINARY SITE MODELS

8 Conceptual Engineering Geological Ground Model

From the desk study information and walkover undertaken at this site the following conceptual ground model has been formulated.

Data Source	Comments
Geology	<p>The recorded soils beneath the site comprise superficial River Terrace Deposits over Lambeth Group over Lewes Nodular Chalk. The site is also mapped within an area of 'worked ground'.</p> <p>Based on boreholes carried out as part of the Tongham Services development the soils comprised a thin covering of Made Ground (approx. 0.3m thick), over variably clayey sand to around 0.8/1.3m, over silty sandy clay to 4.5m (final depth of boreholes). Within two of the boreholes mudstone was encountered from 2.0/3.5m depth. From nearby BGS data, the chalk is anticipated in the region of 4m to 9m below ground level.</p>
Former Site Use	<p>The earliest OS mapping (1883) the site area is shown to be part of field with a ditch/drain running north to south across the centre of the site. The site appears to remain unchanged until around 1999 where the ground appears to have been worked; potentially used as part of the adjacent quarry site, which finished extraction in 2010. By June 2018 the site becoming grassed/vegetated with some tracks across the site. The site appears to have been reworked again during the construction of Tongham Services located to the south of the site.</p> <p>Deep made ground is not anticipated across the site. Localised areas of Made Ground may, however, be encountered.</p>
Groundwater	<p>The depth of groundwater beneath the site is not known at this stage. Borehole data from the Tongham Services development did not encounter groundwater, at depths of up to 4.5m(bgl), during drilling. A nearby exploratory hole (located 240m west) indicated standing water levels at around 7m below ground level.</p> <p>The River Terrace Deposits and the Lambeth Group are both classified as Secondary A Aquifers.</p> <p>The site is mapped within an area with the potential for groundwater flooding to occur at the surface.</p> <p>Seepages or groundwater inflows may be encountered within any potential superficial deposits or within the Lambeth Group.</p> <p>Groundwater levels vary considerably from season to season and year to year, often rising close to the ground surface in wet or winter weather, and falling in periods of drought.</p> <p>Long-term monitoring from boreholes or standpipes is required to assess the groundwater regime</p>
Surface Water	<p>The site is not mapped within an area at risk of surface water flooding. However, the site is located within an area of high fluvial flood risk, which means that each year this area has a chance of flooding of greater than 3.3%.</p> <p>Suitable surface water drainage will need to be considered for the proposed development.</p>
Potential Geo-hazards	<p>It is possible shrinkable clay soils may be encountered beneath the site and are subject to changes in volume as their moisture content is altered. Soil moisture contents vary from season to season and can be influenced by a number of factors including the action of roots. The resulting shrinkage or swelling of the soil can cause subsidence or heave damage to foundations, the structures they support and services.</p> <p>The sand materials may run and be highly unstable in excavations or boring operations, particularly below the water table.</p>

On the basis of the available information the geotechnical categorization for the proposed structure(s) is considered to fall within Geotechnical Category 2 – Conventional structure with no exceptional risk or difficult ground or loading conditions; Eurocode 7 Ref [16].

9 Conceptual Site Model

In the context of this report, the conceptual model summarises the potential pollutant linkages identified for the site and forms the basis of the risk assessment for the site. The preliminary model comprises the potential sources of contamination, receptors that could be harmed and exposure pathways identified from the desk study and walkover survey. These potential linkages form the basis upon which the investigation is designed and reported.

9.1 Potential Sources of Contamination

Based on the available desk study information, the site has a history as a field before the ground appears to have been worked (potentially used as part of the adjacent quarry site) and was later reworked again during the development of the nearby Tongham Services. The site is located within a predominantly commercial and agricultural area.

A few potentially contaminative uses have been identified, both on site and in the locality.

9.1.1 On-Site Sources

Potential Source	Potential Contaminants
Possible Made Ground/worked soils	Heavy metals, asbestos, petroleum hydrocarbons, PAH compounds.
Potentially Infilled drain	Heavy metals, asbestos, petroleum hydrocarbons, PAH compounds, land gases.

It is possible that the site is underlain by Made Ground due to the apparent ground disturbance etc caused during the previous development and land uses in the surrounding area, as well as from a potentially infilled land drain, which previously crossed the site. Such ground may contain a wide range of contaminants, arising from the site itself or possibly from off-site sources where materials/soils have been imported onto the site. Given that the majority of the site is proposed to be hard covered, with buildings, parking and roadways, the Source-Pathway-Receptor pollutant linkage is broken by the permanent hard barrier therefore the risk to the proposed end users is considered negligible. However, there could be considered a low potential risk to site workers during the development works and for any soft-landscaped areas, if proposed as part of the site development proposals.

In addition, the potentially infilled drain could be considered a source of ground gases, depending on the nature and depth of the potential infill material. Given the small size of the feature the potential risk from this source is considered low at this stage.

9.1.2 Off-Site Sources

The site may be impacted by contamination migrating from beyond the site boundary. The following potential off-site sources have been identified.

Potential Source	Distance from Site Boundary	Direction	Potential Contaminants	Likely hazard to Site
Petrol Station	17	S	Petroleum Hydrocarbons	Negligible
Made Ground	30	N	Heavy metals, asbestos, petroleum hydrocarbons, PAH compounds, ground gases	Very Low to negligible
Alluvium	30	N	Ground gases (from organic materials)	Very Low

Potential Source	Distance from Site Boundary	Direction	Potential Contaminants	Likely hazard to Site
Landfill	119	NE	Heavy metals, asbestos, petroleum hydrocarbons, PAH compounds, VOCs, SVOCs, ground gases.	Very Low to negligible

Tongham Services, including a petrol station, is located around 17m south of the site. This is likely to have underground fuel storage tanks and it is also possible that the small surface fuel spills may have occurred over time, although these would likely to be small and localised. From historic mapping the petrol station is understood to be relatively newly constructed (within the last 2-3 years) so underground tanks are assumed to be of modern construction and in good condition with leaks, therefore, unlikely. From the walkover the surfacing at the petrol station (concrete around the pumps, and blacktop roads) appeared to be in good condition so any small fuel spillages are by unlikely to have contaminated the ground. Given the above and that a majority of the subject site is proposed to be hard covered the risk to the proposed end user and site workers from contaminates arising from this source is considered negligible.

In the area surrounding the site there is also an area of mapped Made Ground and a registered historic landfill. These materials have the potential to contain a wide range of contaminants. Again considering the site is to be hard covered the risk to the proposed end users from contaminates migrating onto the site is considered negligible, but there is considered to be a very low risk to site workers from any potential mobile contaminants arising from these sources. In addition, depending on the nature and depth of the Made Ground/deposited waste material there is a potential risk of ground gases migrating onto the subject site, however the risk from these sources is considered very low.

Alluvial material is also mapped just north of the site which may contain organic material which is considered a potential source of ground gases. The risk from this source is also considered very low.

A phase 2 site investigation, including contamination laboratory testing etc, is recommended to confirm the conceptual model above and assess the extent/depth/nature of any made ground materials within the site, together with the underlying natural ground conditions.

9.2 Pollutant Linkages and Conceptual Site Model Summary

The following diagram shows the potential pollutant linkages identified for the site and summarises the preliminary conceptual model:

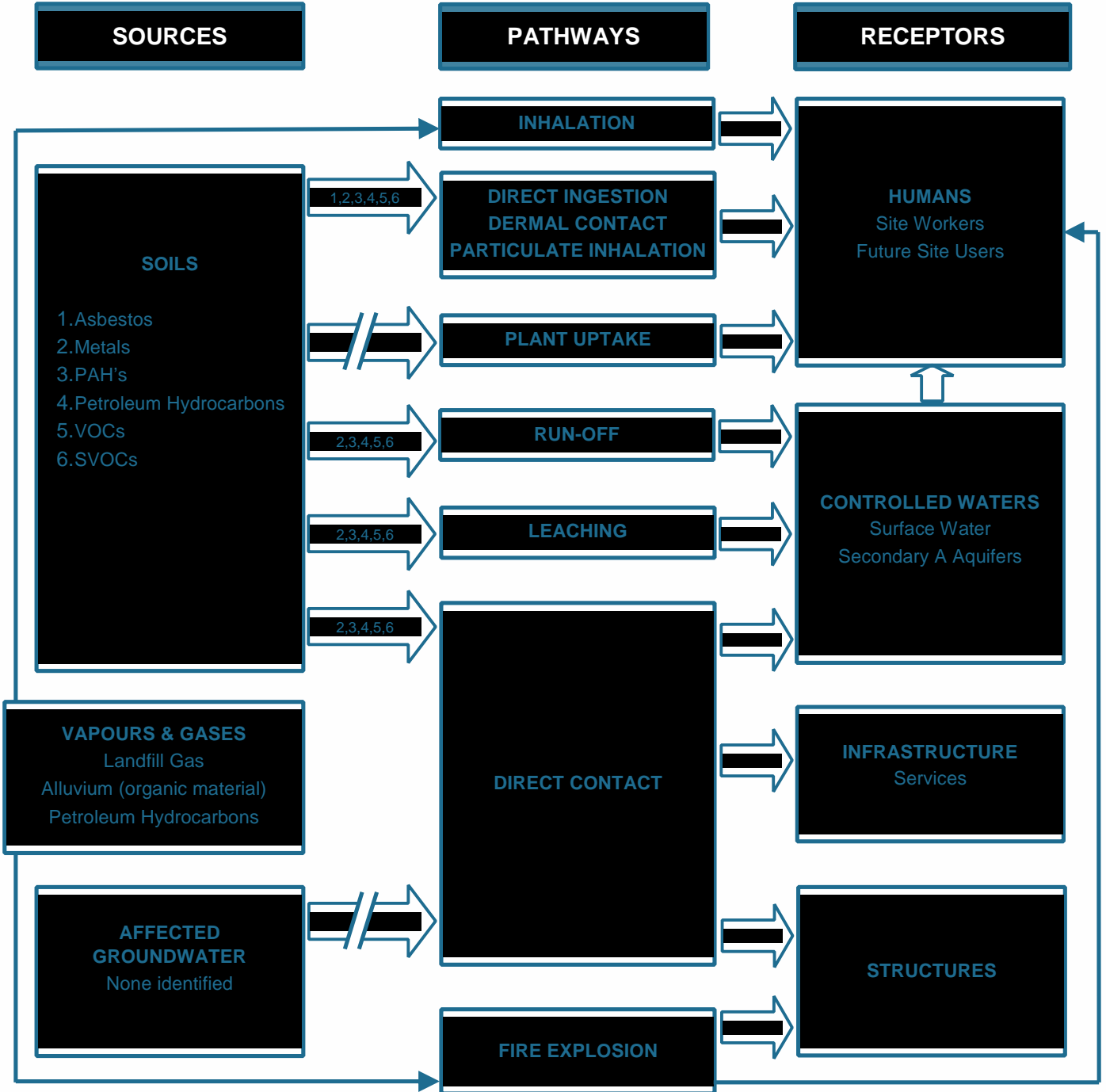

// Denotes potential pollutant linkage not complete.

10 Conclusions and Recommendations

The site is a roughly rectangular area of shrubland located to the north of Tongham Services Station. It is proposed to construct a new McDonalds, together with associated car parking and drive-thru lane.

Based on the results of the desk study search and the walkover survey, and considering the site is to be hard covered, with buildings, parking and roadways, the overall risk to the proposed end users from on-site and off-site contamination associated with both historical and current land uses is considered negligible, as the Source-Pathway-Receptor pollutant linkage is broken by the permanent hard barrier. However there would be considered a very low to low risk to site workers during the development works and for any soft-landscaped areas, if proposed as part of the site development proposals.

In addition, a very low to low risk of ground gases has been identified due to potential made ground and infilled drainage ditch as well as an historic landfill identified within the near vicinity of the site.

In order to confirm the assessed risks in this desk study in relation to the proposed redevelopment of the site, a Phase II intrusive investigation will need to be completed. Such an investigation should include sampling and testing of any Made Ground and underlying natural soils. The chemical analysis should assess the Conceptual Model presented within, and confirm whether there is a need for any remedial works or additional assessment. Any Phase 2 investigation should also include ground gas monitoring across the site to determine the risk to the proposed end users.

REFERENCES

- [1] Environment Agency, "Updated technical background to the CLEA model," 2009.
- [2] Contaminated Land: Applications in Real Environments (CL:AIRE), "Development of Category 4 Screening Levels for Assessment of Land Affected by Contamination," 2014.
- [3] CIRIA, "C665 Assessing risks posed by hazardous ground gases to buildings," 2007.
- [4] British Geological Survey (BGS), "Scanned Maps Portal," [Online]. Available: <http://www.bgs.ac.uk/data/maps/home.html>.
- [5] British Geological Survey (BGS), "Geology of Britain Viewer," [Online]. Available: <http://www.bgs.ac.uk/discoveringGeology/geologyOfBritain/viewer.html>.
- [6] British Geological Survey (BGS), "Hydrogeology Maps of the UK," [Online]. Available: http://www.bgs.ac.uk/research/groundwater/datainfo/hydromaps/hydro_maps_scanviewer.html.
- [7] British Geological Survey (BGS), "Borehole Scans," [Online]. Available: <http://www.bgs.ac.uk/data/boreholescans/home.html>.
- [8] MAGIC partnership organizations, "MAGIC," [Online]. Available: <https://magic.defra.gov.uk/>.
- [9] Environment Agency (GOV.UK website), "Long Term Flood Risk Information," [Online]. Available: <https://flood-warning-information.service.gov.uk/long-term-flood-risk/>.
- [10] Public Health England, "UK Radon Maps," [Online]. Available: <http://www.ukradon.org/information/ukmaps>.
- [11] Building Research Establishment (BRE), "BR211 Radon Guidance on protective measures for new buildings," 2015.
- [12] Ove Arup on behalf of the Department of Environment, "Review Of Mining Instability In Great Britain," 1990.
- [13] Chelsea Spelaeological Society, "Various Records, Journals and Special Publications".
- [14] Kent Underground Research Group, "Various Records, Journals and Special Publications".
- [15] CIRIA, "C681 Unexploded Ordnance (UXO) A guide for the construction industry," 2009.
- [16] BSI Standards, "Eurocode 7 Geotechnical Design," 2013.



APPENDIX A
Site Plans

A

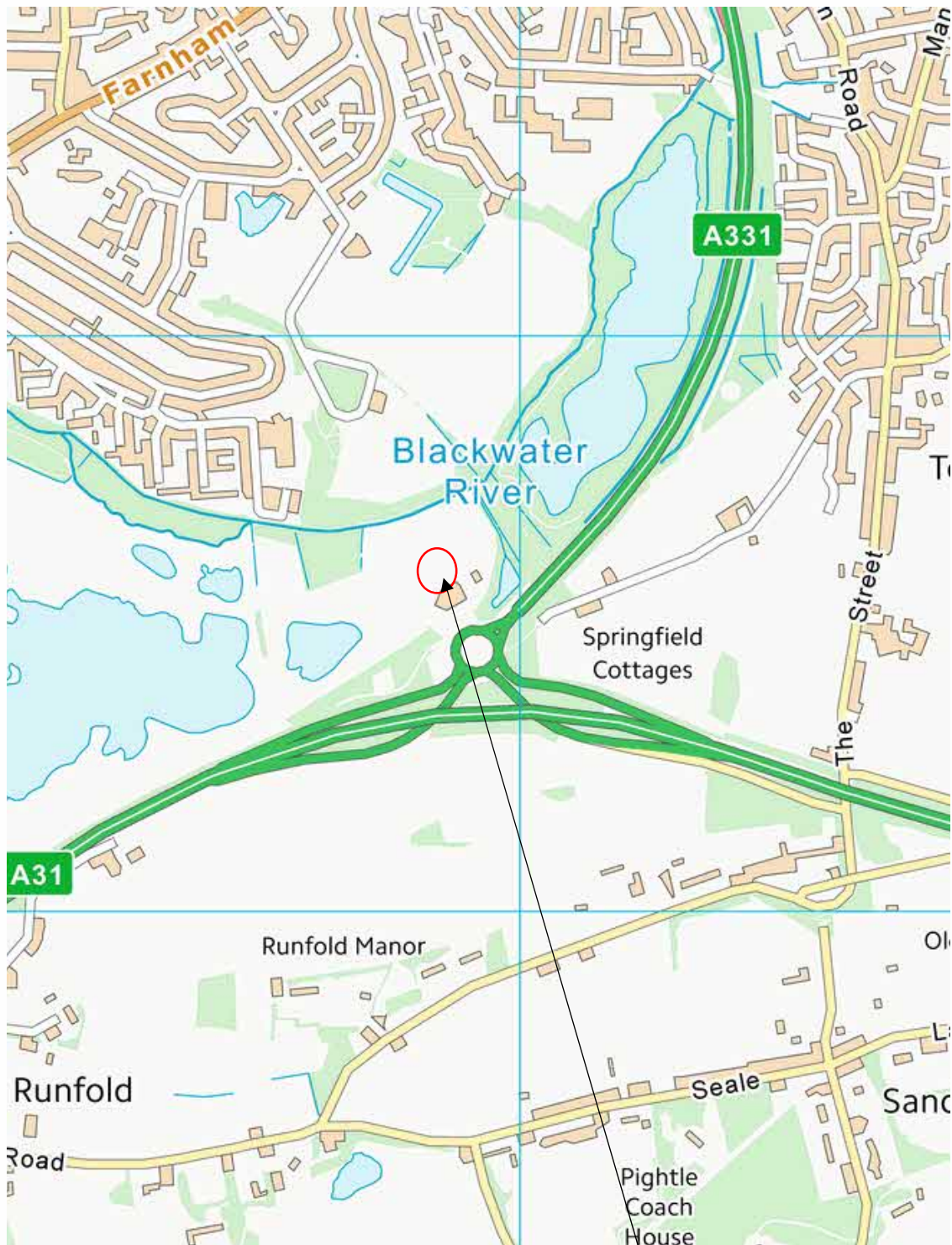

Contains Ordnance Survey Data © Crown Copyright and Database Right 2022

Site:	Tongham Services, Farnham, GU10 1FP	Project ID	J15186
Figure 1	Site Location Plan	Date:	27/06/2022



Notes:
 All drawings to be read in conjunction with all other drawings as noted on issue sheet.

- Whole Site Demise = 0.97 Acres
- - - Reserve Bay Route
- - - Delivery Route

SITE AREAS SCHEDULE	
TYPE	m ²
DEMISED SITE AREA	3928
DT LANE	620
CAR PARK	1330
PATIO	580

NG100 AREAS SCHEDULE	
TYPE	m ²
GEA	377.3
RENTABLE	329.3
FOOTPRINT	377.3

PARKING SCHEDULE	
TYPE	No.
GENERAL	49
ACCESSIBLE	02
GRILL BAY	02
TOTAL	53

NEARBY PARKING	NO
----------------	----

COD POSITION (CAR No.)	10
PRE - COD STACK	10

VEHICLE TRACKING	
TYPE	Y/N
FAMILY SALOON	No
7.2m TRANSIT	No

REV.	DATE	DRAWING REVISIONS	BY	CHECKED

GENERAL NOTES:
 All works are to be undertaken in accordance with the Building Regulations and the latest British Standards.
 All proprietary materials and products are to be used strictly in accordance with the manufacturer's recommendations.
 All dimensions to be checked on site prior to construction.
 All risks assessed to comply with the designer's responsibility under the Construction (Design Management) Regulations 2015.

PROPOSED DEVELOPMENT AT	STORE No :-
Tongham Rd, A331	TBC
TONGHAM GU10 1FP	

ON BEHALF OF :-
 McDonald's Restaurants Ltd

DRAWING TITLE :-
 Site Layout Plan
 NG100 Unit
 Side by Side CODs

DRAWN BY	CHECKED BY	DRAWING No.
BV		8383-SA-XXXX-SK02
SCALE & SIZE	DATE	
1:500 @ A3	April 2022	



© Copyright McDonald's Restaurants & Scurr Architects

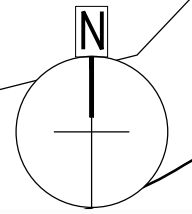
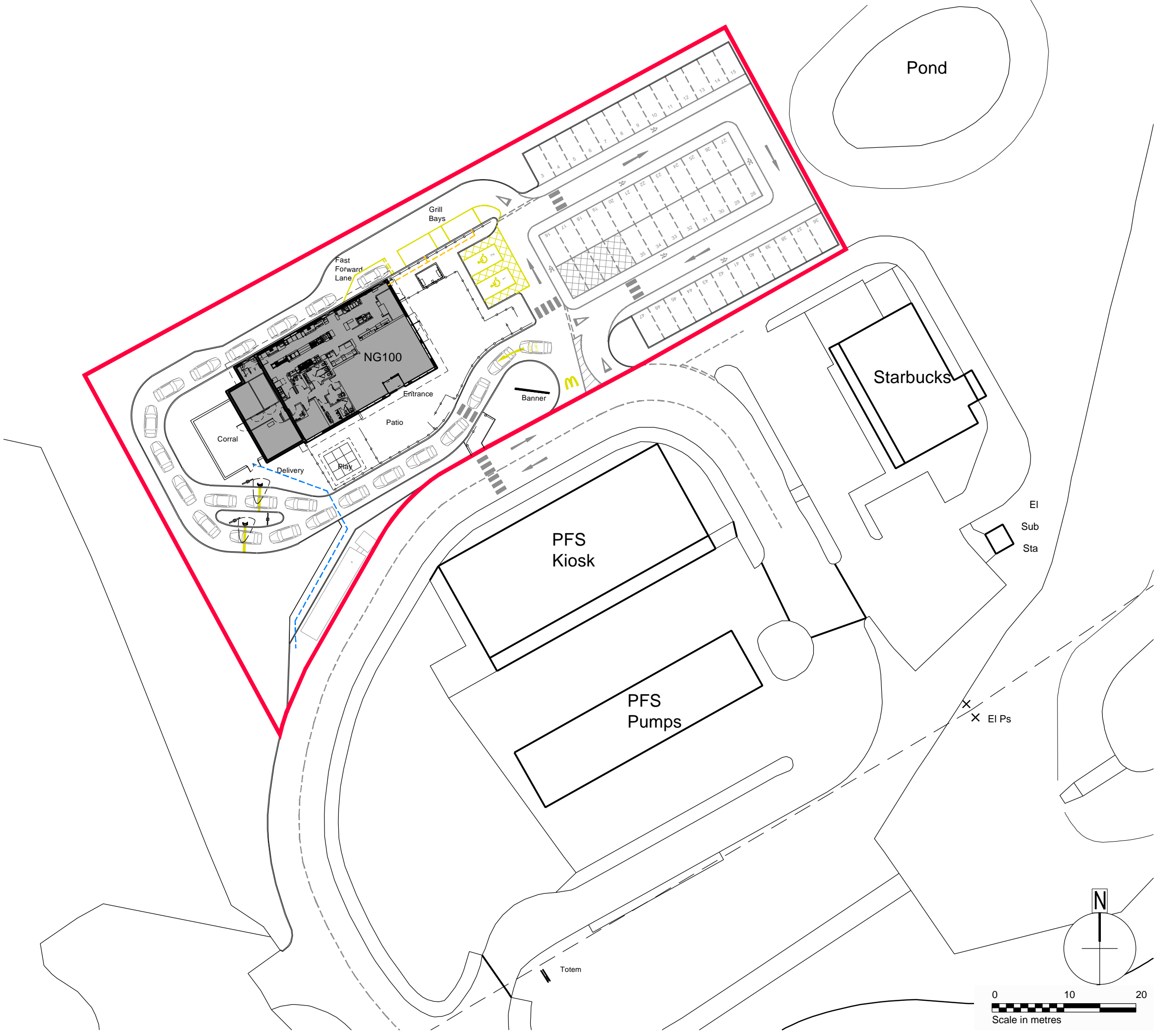

NG100



Scurr Architects
 85 Southden Road
 Harpenden
 Hertfordshire
 AL5 1PR
 T: 01582 793999
 email: scurr@scurr.co.uk
 www.scurr.co.uk



architects # designers # project managers

Notes:
 All drawings to be read in conjunction with all other drawings as noted on issue sheet.

Whole Site Demise = 0.97 Acres

SITE AREAS SCHEDULE	
TYPE	m ²
DEMISED SITE AREA	3928
DT LANE	620
CAR PARK	1330
PATIO	580

NG100 AREAS SCHEDULE	
TYPE	m ²
GEA	377.3
RENTABLE	329.3
FOOTPRINT	377.3

PARKING SCHEDULE	
TYPE	No.
GENERAL	56
ACCESSIBLE	02
GRILL BAY	02
TOTAL	60

NEARBY PARKING	NO
----------------	----

COD POSITION (CAR No.)	10
PRE - COD STACK	09

VEHICLE TRACKING	
TYPE	Y/N
FAMILY SALOON	No
7.2m TRANSIT	No

REV.	DATE	DRAWING REVISIONS	BY	CHECKED

GENERAL NOTES:
 All works are to be undertaken in accordance with the Building Regulations and the latest British Standards.
 All proprietary materials and products are to be used strictly in accordance with the manufacturer's recommendations.
 All dimensions to be checked on site prior to construction.
 All risks assessed to comply with the designer's responsibility under the Construction (Design Management) Regulations 2015.

PROPOSED DEVELOPMENT AT	STORE No :-
Tongham Rd, A331	TBC
TONGHAM GU10 1FP	

ON BEHALF OF :-
 McDonald's Restaurants Ltd

DRAWING TITLE :-
 Site Layout Plan
 NG100 Unit
 Side by Side CODs

DRAWN BY	CHECKED BY	DRAWING No.
BV		8383-SA-XXXX-SK03
SCALE & SIZE	DATE	
1:1000@A3	April 2022	



Scurr Architects
 85 Southden Road
 Harpenden
 Hertfordshire
 AL5 1PR
 T: 01582 793999
 email: scurr@scurr.co.uk
 www.scurr.co.uk



architects # designers # project managers

© Copyright McDonald's Restaurants & Scurr Architects

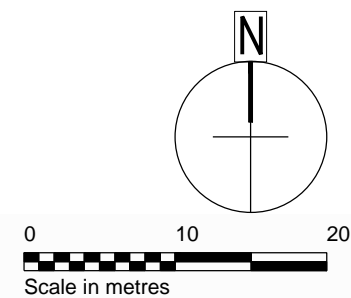
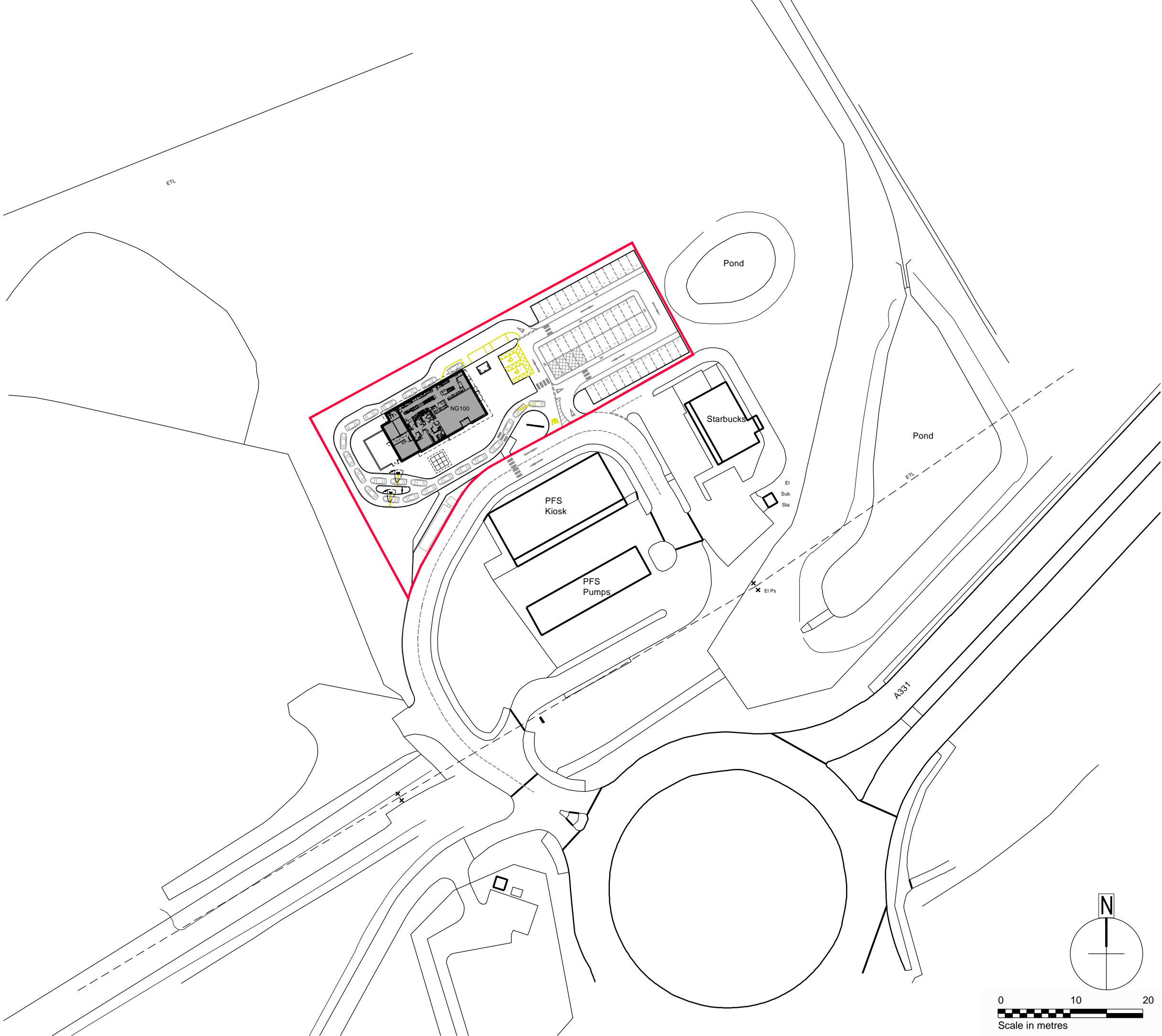

NG100

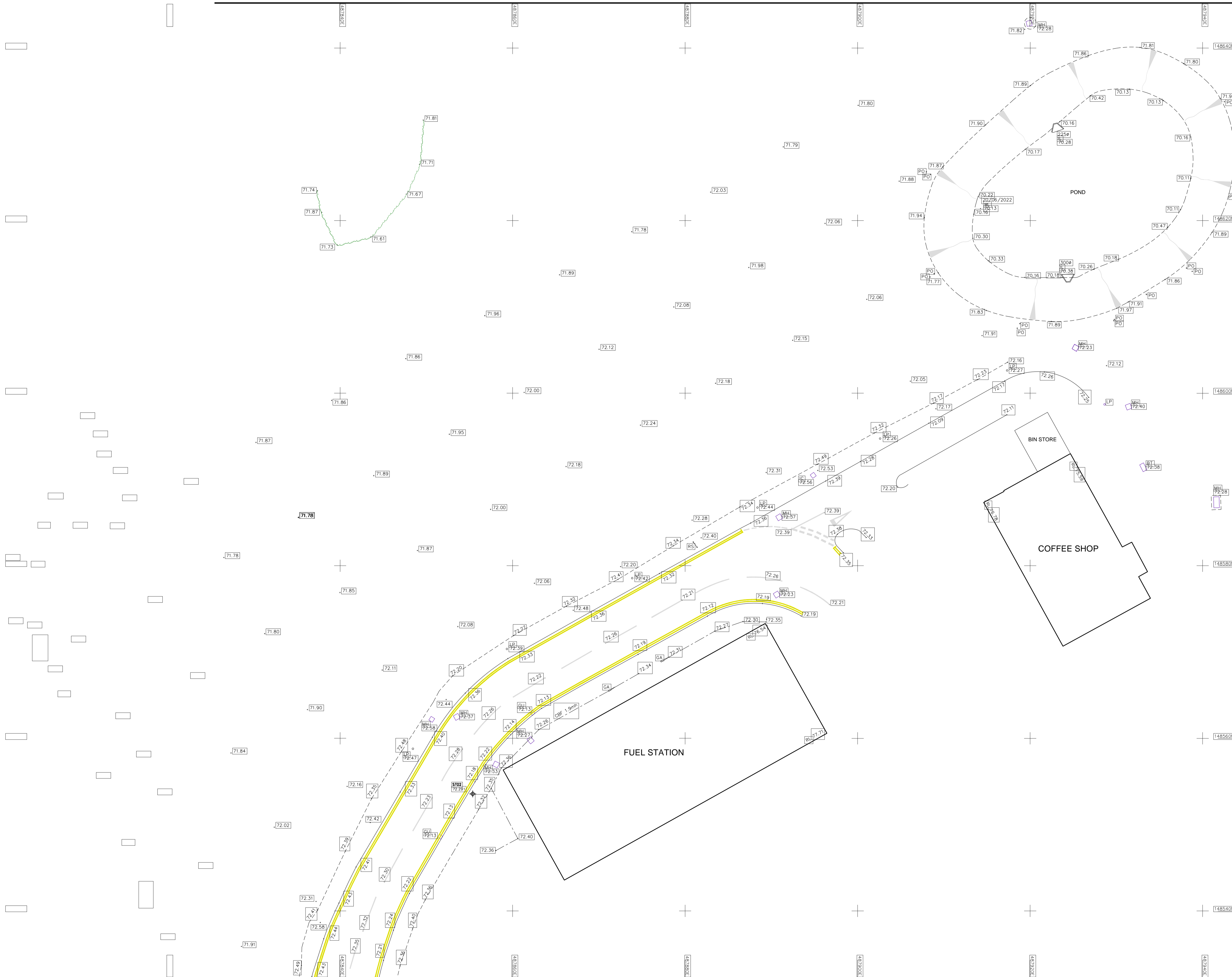

- NOTES**
- Survey has been undertaken to an accuracy commensurate with a scale of 1:200.
- Plan co-ordinates are based on modified Ordnance Survey National Grid from GNS3 derived co-ordinates of ST01 with a site scale factor of 1.0000.
- Levels are above ODN (Ordnance Datum Newlyn) based on GNS3 observations to the National GPS Network, transformed using OSGM15.
- Levels on kerb lines are channel levels unless specified.
- The position and level of adjacent buildings that overlook the site have been obtained using non-contact measurements from within the site. For this reason some details may not be shown, as they are either below the line of sight or are obscured.
- ABBREVIATIONS**
- | | | | |
|------|----------------------------|--------|-----------------------------------|
| ACU | Air Conditioning Unit | IRS | Illuminated Road Sign |
| AL | Access Ladder | KD | Drainage Kerb |
| AR | Assumed Route | KO | Kerb Outlet |
| AV | Air Valve | LB | Litter Bin |
| BB | Bellis Beacon | LP | Lamp Post |
| BH | Borehole | MH | Manhole |
| BL | Basement Light | MK | Marker Post |
| BO | Bollard | MFP | Mesh Panel Fence |
| BP | Block Paving | MS (x) | Multi-Stemmed Tree (No. of Stems) |
| BRW | Brick Retaining Wall | NB | Notice Board |
| BS | Bus Stop | NP | Street Name Plate |
| BSh | Bus Shelter | OHW | Overhead Wire |
| BT | British Telecom IC | OSBM | OS Bench Mark |
| BW | Brick Wall | P | Pillar |
| BWF | Barbed Wire Fence | PB | Post Box |
| CB | Control Box | PC | Pedestrian Crossing |
| CBF | Close Board Fence | PCF | Post & Chain Fence |
| CCTV | Closed Circuit Television | PF | Palisade Fence |
| CIF | Corrugated Iron Fence | PK | Portakabin |
| CK | Contaminant Kerb | PI | Plinth |
| CL | Cover Level | PL | Plinth |
| CLF | Chain Link Fence | PM | Parking Meter |
| CLSF | Chain Link Security Fence | PO | Post |
| Conc | Concrete | PRF | Post & Rail Fence |
| Co | Column | PSF | Palisade Security Fence |
| CPS | Concrete Paving Slabs | PWF | Post & Wire Fence |
| CPF | Chestnut Paling Fence | RE | Rodding Eye |
| CP | Concrete Plinth | RH | Road Hump |
| CR | Cycle Rack | RL | Ridge Level |
| CRW | Concrete Retaining Wall | RS | Road Sign |
| CS | Cobblesstones | RW | Retaining Wall |
| CT | Cable TV IC | SEP | Service Entry Point |
| CW | Concrete Wall | SL | Soffit Level |
| DC | Dust Covers | SM | Sump Level |
| DCh | Drainage Channel | SP | Stand Pipe |
| DK | Drop Kerb | SRW | Stone Retaining Wall |
| DP | Down Pipe | SW | Stone Wall |
| DPC | Damp-Proof Course Level | SWMH | Surface Water Manhole |
| EIC | Electricity IC | SY | Stay Wire |
| EL | Eaves Level (at Drip Edge) | TCB | Telephone Call Box |
| EP | Electricity Pole | TDR | Traffic Direction Restrictor |
| ER | Earthing Rod | THL | Threshold Level |
| FB | Flower Bed | TK | Top of Kerb Level |
| FFL | Finished Floor Level | TL | Traffic Light |
| FH | Fire Hydrant | TM | Ticket Machine |
| FL | Flood Light | TP | Telegraph Pole |
| FP | Fuel Pump | TPS | Tactile Paving Slabs |
| FR | Flat Roof | TW | Top of Wall |
| FWMH | Foul Water Manhole | UTL | Unable To Lit: |
| GA | Gate | UTL(1) | Covered |
| GB | Grit Box | UTL(2) | Inmovable |
| GC | Grasscrete | UTL(3) | Damaged |
| GP | Gate Post | UTL(4) | Bolted Down |
| GR | Guard Rail | UTL(5) | Traffic Management |
| GU | Gully | VP | Vent Pipe |
| GV | Gas Valve | WB | Wheel Barrier |
| HW | Head Wall | WL | Water Level |
| IB | Illuminated Bollard | WM | Water Meter |
| IC | Inspection Cover | WO | Washout |
| IL | Invert Level | WV | Water Valve |
| IRF | Iron Railing Fence | VDL | Vehicle Detector Loop |

CONTROL STATION INFORMATION

STATION	EASTING	NORTHING	LEVEL	TYPE
ST01	487865.169	148472.392	73.458	Nail
ST02	487855.378	148553.560	72.291	Nail
ST03	487787.903	148608.189	74.763	Nail

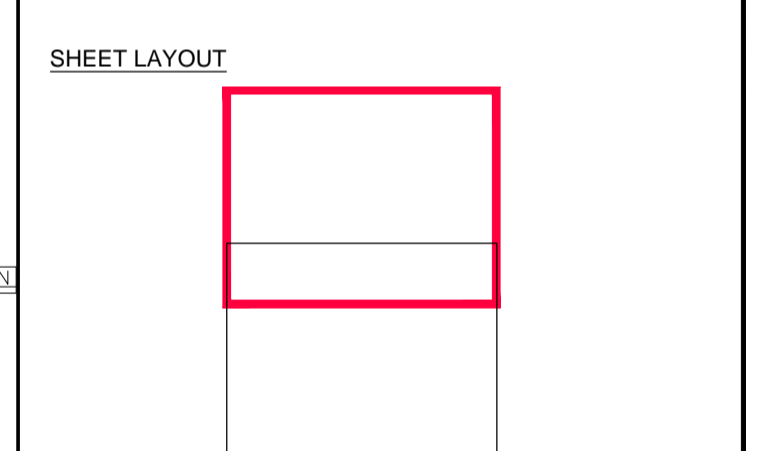

Rev.	Description	Date	Svyr	Chkd
-	-	27/06/22	JP	JHJ

Glanville
 Cornerstone House
 62 Foxhall Road, Didcot
 Oxon, OX11 7AD
 Tel: (01235) 515550 Fax: (01235) 817799
 postbox@glanvillegroup.com www.glanvillegroup.com

Client:

Project: **TONGHAM SERVICES
TONGHAM, A331, GU10 1FP**

Title: **SITE SURVEY
SHEET 1**

Project Engineer: JP Scale: 1:200 @ A1
 Project Director: JHJ Date: JUN 2022
 Status: _____

Drawing No. 4220349/4101 Rev _____

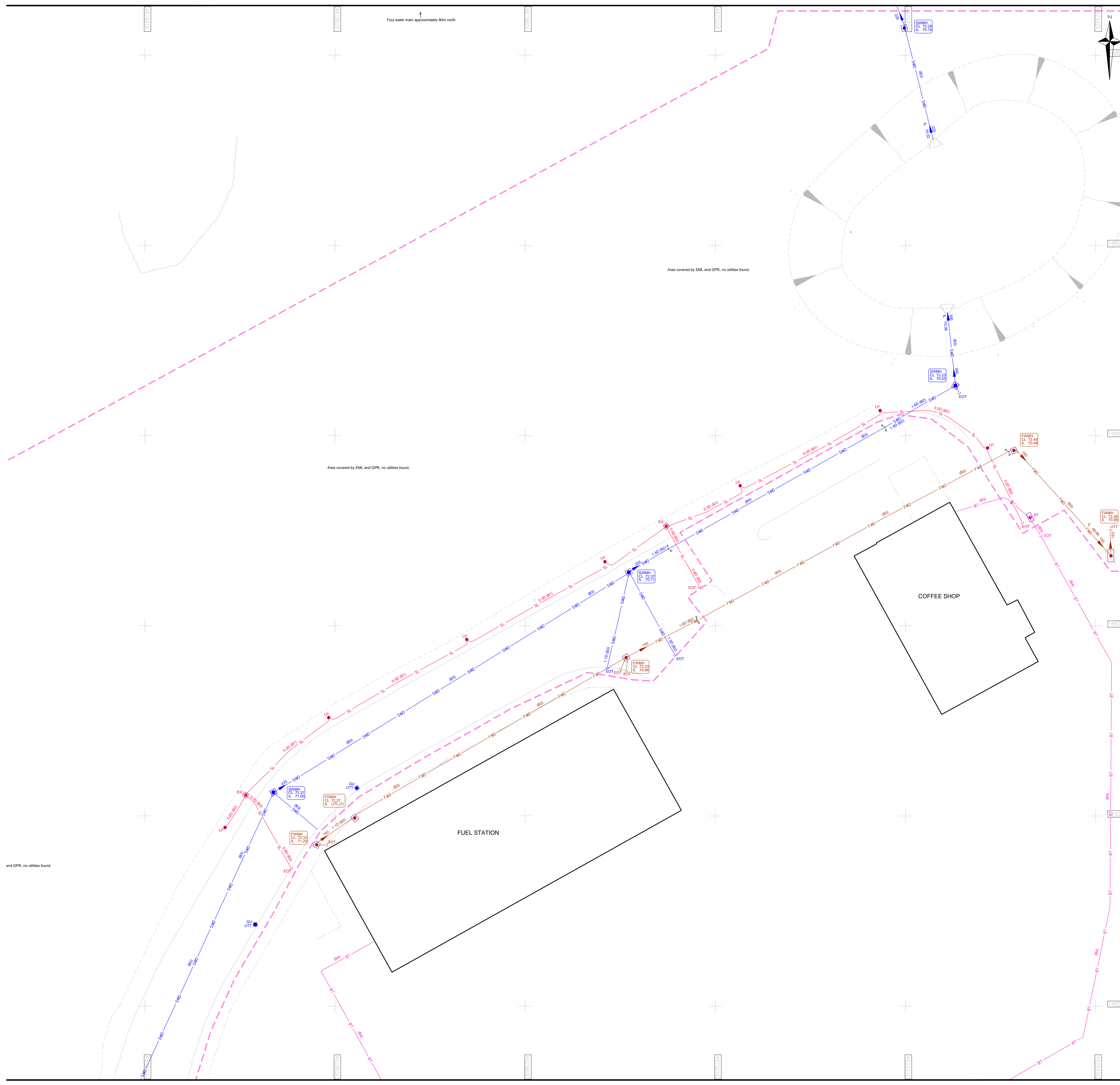

NOTES

This survey has been undertaken using an M2 detection strategy as defined within the PAS128 standards.

Utilities have been identified by:

- Reference to statutory records.
- Visual surface site inspection.
- Lifting of inspection covers/manholes and a visual inspection from the surface.
- Tracing of utility routes by EML (Electromagnetic Location) and by GPR (Ground Penetrating Radar) using on-site interpretation.

The quality levels for the utility positions are shown in brackets as per below:

- (B4) Utility segment that is suspected to exist but has not been detected.
- (B3) Utility detected with either EML or GPR to a horizontal accuracy of +/- 0.5m with unreliable or unknown depths.
- (B2) Utility detected with either EML or GPR to a horizontal accuracy of +/- 0.25m with depth to +/-40% of detected value.
- (B1) Utility detected with both EML and GPR to a horizontal accuracy of +/- 0.15m with depth to +/-15% of detected value.
- (A) Utility that has been directly measured with a horizontal accuracy of +/- 0.05m with depth to +/-0.025m. These are typically the exposed utilities and at accessible covers.

For safety reasons, drainage pipe sizes have been determined from the surface and should be treated as approximate only. Where shown, dimensions are indicated in millimetres. Depth to top of utilities are shown in metres.

A single line may represent multiple services in the same location. Where shown, surface scars may indicate the location of a service that could not be detected.

This drawing is provided for guidance only and it is highly recommended that trial holes or trenches are excavated to confirm the position and depth of any underground services and anomalies.

Base topographical survey is shown as a grey background. Reference drawing 4220349/4101-4201.

KEY

[E]	[E]	Electric (Voltage unknown), with node
[SL]	[SL]	Street Lighting
[W]	[W]	Water Distribution, with node
[CATV]	[CATV]	Telecommunications (CATV)
[CCTV]	[CCTV]	Telecommunications (CCTV)
[BT]	[BT]	Telecommunications (BT), with node
[TELE]	[TELE]	Telecommunications (Others)
[TCSU]	[TCSU]	Traffic Control Sensor Unit
[G]	[G]	Gas, with node
[SWD]	[SWD]	Surface Water Drainage, with flow and node
[FWD]	[FWD]	Foul Water Drainage, with flow and node
[CS]	[CS]	Combined Sewer (with flow)
[DU]	[DU]	Drainage Unknown
[GF]	[GF]	Oil/Fuel
[EML]	[EML]	Utility Unknown (EML)
[GPR]	[GPR]	Utility Unknown (GPR)

Change in Mapping Category

Limit of utility trace

GENERAL ABBREVIATIONS

AV	Air Valve	MH	Manhole
BT	British Telecom IC	OHW	Overhead Wire
C	Depth of Cover	(R)	Description from records
CCTV	Closed Circuit TV	RE	Roading Eye
CL	Cover Level	RWP	Rain Water Pipe
CSMH	Combined Sewer Manhole	SEP	Service Entry Point
CT	Cable TV Cover	SM	Sump Level
D	Diameter of Pipe mm	SP	Stand Pipe
D	Depth	SV	Sluice Valve
DC	Duct Covers	SVP	Soil Vent Pipe
DCH	Drainage Channel	SWMH	Surface Water Manhole
DP	Down Pipe	TP	Telegraph Pole
DSP	Distribution Point	UTL	Unable To Lift
EIC	Electricity IC	(1)	Covered at time of survey
EOT	End of Trace	(2)	Heavy Duty - Immovable
EP	Electricity Pole	(3)	Damaged
ER	Earthing Rod	(4)	Locked or Bolted Down
FH	Fire Hydrant	(5)	Traffic Management Req'd
FL	Flood Light	UTT	Unable to Trace
FWMH	Foul Water Manhole	VP	Vent Pipe
G	GPR Scan	WL	Water Level
GU	Gully	WM	Water Meter
GV	Gas Valve	WO	Washout
IB	Illuminated Bollard	WV	Water Valve
IC	Inspection Cover		
IL	Invert Level (Out going)		
KO	Kerb Outlet		
LP	Lamp Post		

MATERIALS

AK	Alkathene	GRP	Glass Reinforced Plastic
AC	Asbestos Cement	PSC	Plastic/Steel Composite
BR	Brick	UPVC	Polyvinyl Chloride
CI	Sun (Grey) Iron	(U)	Unplasticised
CO	Concrete	PE	Polyethylene
CC	Concrete Box Culvert	RMC	Reinforced Plastic Matrix
CU	Copper	ST	Steel
DI	Ductile Iron	VC	Victrolite Clay
GRC	Glass Reinforced Concrete		

Rev.	Description	Date	Svyr	Chkd
-	-	27/06/22	JP	JHJ

Glanville
 Cornerstone House
 62 Foxhall Road, Didcot
 Oxon, OX11 7AD
 Tel: (01235) 515550 Fax: (01235) 817799
 postbox@glanvillegroup.com www.glanvillegroup.com

Client: **McDonald's RESTAURANT**

Project: **TONGHAM SERVICES
TONGHAM, A331, GU10 1FP**

Title: **UNDERGROUND UTILITY MAPPING
SHEET 1**

Project Engineer: JP Scale: 1:200 @ A1
 Project Director: JHJ Date: JUN 2022

Status: **Drawing No. 4220349/4201**

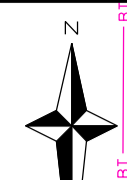
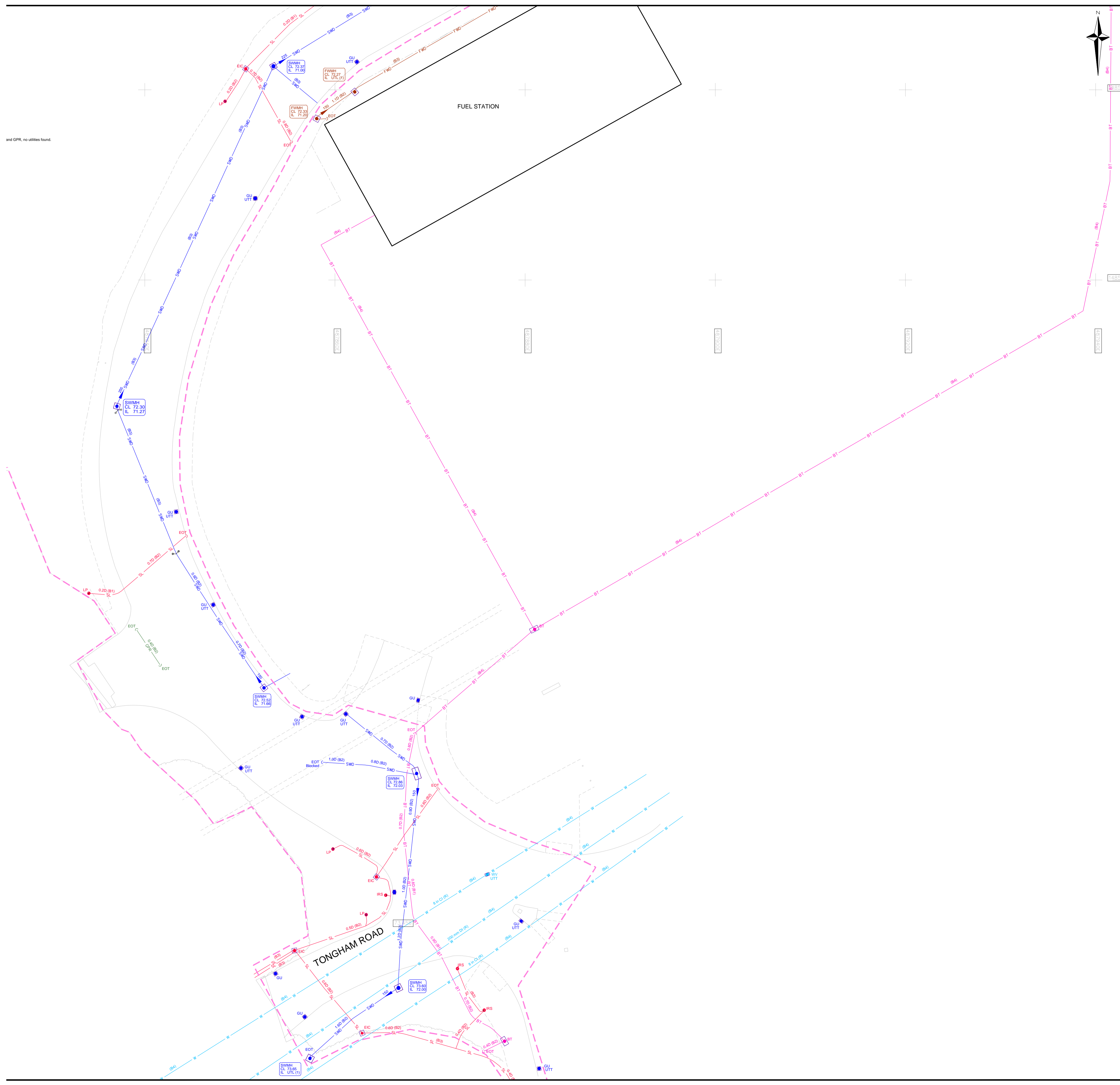

NOTES

This survey has been undertaken using an M2 detection strategy as defined within the PAS128 standards.

Utilities have been identified by:

- Reference to statutory records.
- Visual surface site inspection.
- Lifting of inspection covers/manholes and a visual inspection from the surface.
- Tracing of utility routes by EML (Electromagnetic Location) and by GPR (Ground Penetrating Radar) using on-site interpretation.

The quality levels for the utility positions are shown in brackets as per below:

- (B4) Utility segment that is suspected to exist but has not been detected.
- (B3) Utility detected with either EML or GPR to a horizontal accuracy of +/- 0.5m with unreliable or unknown depths.
- (B2) Utility detected with either EML or GPR to a horizontal accuracy of +/- 0.25m with depth to +/-40% of detected value.
- (B1) Utility detected with both EML and GPR to a horizontal accuracy of +/- 0.15m with depth to +/-15% of detected value.
- (A) Utility that has been directly measured with a horizontal accuracy of +/- 0.05m with depth to +/-0.025m. These are typically the exposed utilities and at accessible covers.

For safety reasons, drainage pipe sizes have been determined from the surface and should be treated as approximate only. Where shown, dimensions are indicated in millimetres. Depth to top of utilities are shown in metres.

A single line may represent multiple services in the same location. Where shown, surface scars may indicate the location of a service that could not be detected.

This drawing is provided for guidance only and it is highly recommended that trial holes or trenches are excavated to confirm the position and depth of any underground services and anomalies.

Base topographical survey is shown as a grey background. Reference drawing 4220349/4101-4201.

KEY

	Electric (Voltage unknown), with node
	Street Lighting
	Water Distribution, with node
	Telecommunications (CATV)
	Telecommunications (CCTV)
	Telecommunications (BT), with node
	Telecommunications (Others)
	Traffic Control Sensor Unit
	Gas, with node
	Surface Water Drainage, with flow and node
	Foul Water Drainage, with flow and node
	Combined Sewer (with flow)
	Drainage Unknown
	Oil/Fuel
	Utility Unknown (EML)
	Utility Unknown (GPR)

Change in Mapping Category

Limit of utility trace

GENERAL ABBREVIATIONS

AV	Air Valve	MH	Manhole
BT	British Telecom IC	OHW	Overhead Wire
C	Depth of Cover	(R)	Description from records
CCTV	Closed Circuit TV	RE	Rodding Eye
CL	Cover Level	RWP	Rain Water Pipe
CSMH	Combined Sewer Manhole	SEP	Service Entry Point
CT	Cable TV Cover	SM	Sump Level
D	Depth	SP	Stand Pipe
DC	Duct Covers	SV	Sluice Valve
DCH	Drainage Channel	SVP	Soil Vent Pipe
DP	Down Pipe	SWMH	Surface Water Manhole
DSP	Distribution Point	TP	Telegraph Pole
EIC	Electricity IC	UTL	Unable To Lift:
EOT	End of Trace	(1)	Covered at time of survey
EP	Electricity Pole	(2)	Heavy Duty - immovable
ER	Earthing Rod	(3)	Damaged
FH	Fire Hydrant	(4)	Locked or Bolted Down
FL	Flood Light	(5)	Traffic Management Req'd
FWMH	Foul Water Manhole	UTL	Unable to Trace
G	GPR Scan	VP	Vent Pipe
GU	Gully	WL	Water Level
GV	Gas Valve	WM	Water Meter
IB	Illuminated Ballast	WO	Washout
IC	Inspection Cover	WV	Water Valve
IL	Invert Level (Out going)		
KO	Kerb Outlet		
LP	Lamp Post		

MATERIALS

AK	Alkathene	GRP	Glass Reinforced Plastic
AC	Asbestos Cement	PSC	Plastic/Steel Composite
BR	Brick	UPVC	Polyvinyl Chloride
CI	Spun (Grey) Iron	U	Unplasticised
CO	Concrete	PE	Polyethylene
CC	Concrete Box Culvert	RMC	Reinforced Plastic Matrix
CU	Copper	ST	Steel
DI	Ductile Iron	VC	Virginified Clay
GRC	Glass Reinforced Concrete		

Rev.	Description	Date	Svyr	Chkd
-	-	27/06/22	JP	--

Glanville
 Cornerstone House
 62 Foxhall Road, Didcot
 Oxon, OX11 7AD
 Tel: (01235) 515550 Fax: (01235) 817799
 postbox@glanvillegroup.com www.glanvillegroup.com

Client:

Project: **TONGHAM SERVICES**
 TONGHAM, A331, GU10 1FP

Title: **UNDERGROUND UTILITY MAPPING**
 SHEET 2

Project Engineer: JP Scale: 1:200 @ A1
 Project Director: JHJ Date: JUN 2022

Drawing No.	4220349/4202	Rev	
-------------	--------------	-----	--

APPENDIX B

Photographs



B









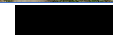
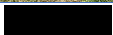
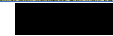

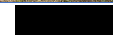
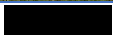

APPENDIX C

Phase 1 Desk Study – Historical Mapping

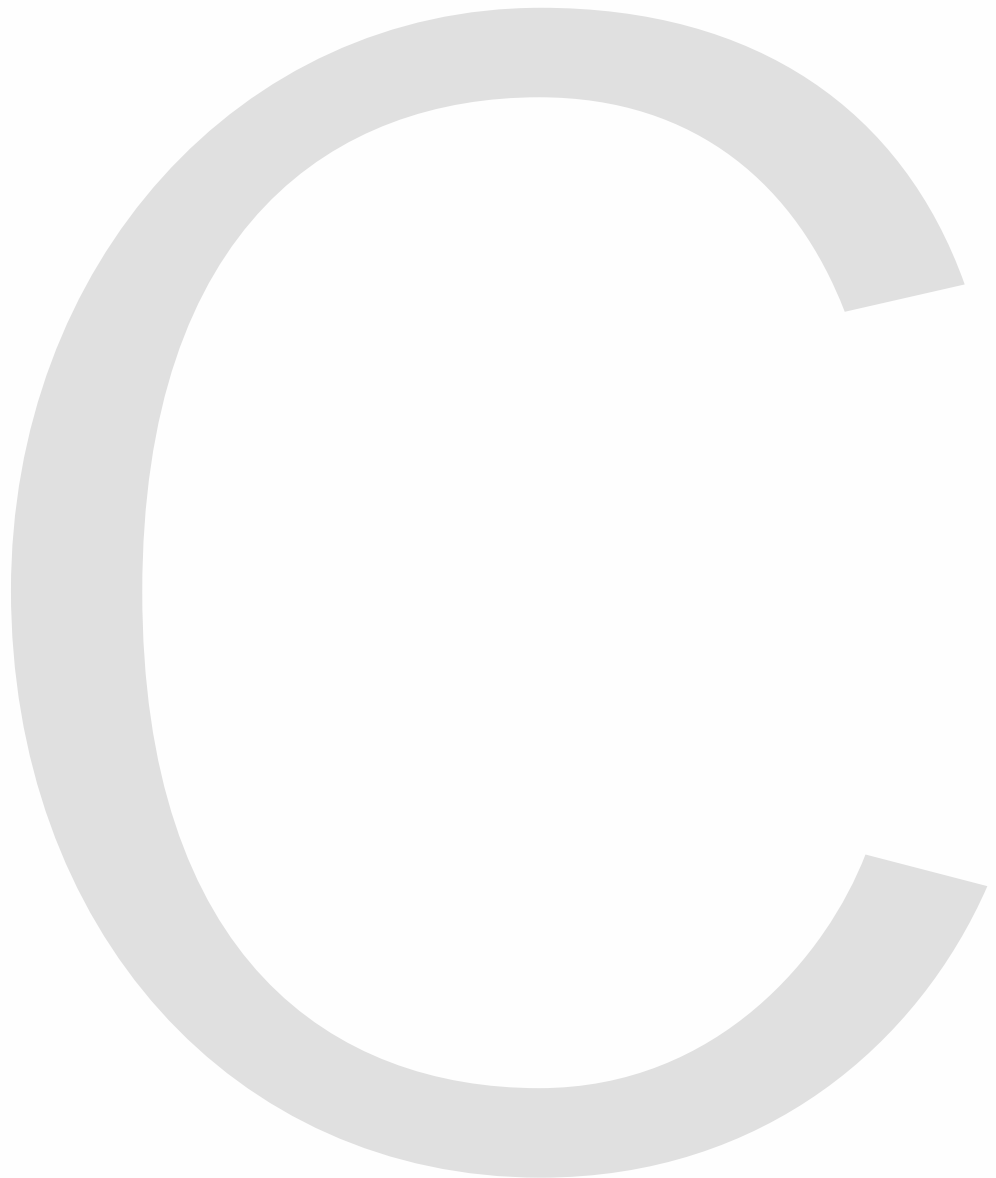

Historical Ordnance Survey Map Interpretation				
Date	Scale	Features On Site	Features Off Site	Significant Potential Contamination Sources
1883	1:2500	The site is shown as part of fields. Small feature located on northern site boundary. Possible drain.	The surrounding area is mainly field and woodland. Area of woodland called 'Kiln Copse' located around 250m north. Railway Line located approximately 80m south of the site. Blackwater River located around 80m north.	
1887-1893	1:2500	No significant changes.	No significant changes.	
1897	1:2500	No significant changes.	No significant changes.	
1916	1:2500	No significant changes.	No significant changes.	
1949	1:10560 Aerial Photo	Site appears to be part to a field.	The surrounding area is mainly fields/open land.	
1960	1:1250	Drain running north to south through centre of the site. Overground electrical line indicated across southern most corner of the site.	Railway to south of site shown as 'dismantled'. A series of drain indicated, assumed along field boundaries. Electrical poles/lines located to south-west and north-east of site. Some housing development around 400m north-west of the site.	Worked/Made Ground
1961-1973	1:2500	No significant changes.	No significant changes.	
1972	1:1250	Drain across centre of the site no longer shown.	Pit located around 325m north-west of the site.	Potentially infilled land.
1975	1:1250	No significant changes.	Pit potential infilled. Now shown as building. Electrical lines now only shown north of the site.	
1999	Aerial Photo	Site is shown as vacant land which appears to have been worked.	A331 and A31 now developed to south-east of the site. Land to the west of the site being worked, potential quarrying.	Possible infilled land. Worked/Made Ground
2006	1:10000	No significant changes.	Land to west of site shown as water body.	
2021	1:10000	No significant changes.	Area immediately south of the site has been developed with service station. Land to the west shown as ponds and labelled as disused pits.	Possible infilled land. Worked/Made Ground

NOTE: Additional maps at 1:10,560 and 1:10000 scale of similar age have been obtained. These maps are appended but do not provide much additional information.

Historical Mapping Legends

Ordnance Survey County Series and Ordnance Survey Plan 1:2,500

Quarry **Gravel Pit** **Sand Pit**
Clay Pit **Shingle** **Refuse Heap**
Sloping Masonry **Flat Rock**
Marsh **Reeds** **Osiers**
Rough Pasture **Furze** **Wood**
Mixed Wood **Brushwood** **Orchard**
Fir **Ford** **Stepping Stones**
Ferry **Waterfall** **Lock**
Trig. Station **Altitude at Trig. Station**
B.M. 325.9 **Bench Mark** **Surface Level**
Arrow denotes flow of water **Antiquities (site of)**
Cutting **Embankment**
Railway crossing Road **Level Crossing** **Road crossing Railway**
Railway crossing River or Canal **Road over single stream** **Road over River or Canal**
County Boundary (Geographical)
County & Civil Parish Boundary
Administrative County & Civil Parish Boundary
County Borough Boundary (England)
Co. Boro. Bdy.
County Burgh Boundary (Scotland)
Boundary Post or Stone **Police Call Box**
B.R. **Bridle Road** **P** **Pump**
E.P. **Electricity Pylon** **S.P.** **Signal Post**
F.B. **Foot Bridge** **Sl.** **Sluice**
F.P. **Foot Path** **Sp.** **Spring**
G.P. **Guide Post or Board** **T.C.B.** **Telephone Call Box**
M.S. **Mile Stone** **Tr.** **Trough**
M.P. M.R. **Mooring Post or Ring** **W** **Well**

Ordnance Survey Plan, Additional SIMs and Supply of Unpublished Survey Information 1:2,500 and 1:1,250

Inactive Quarry, Chalk Pit or Clay Pit **Active Quarry, Chalk Pit or Clay Pit**
Rock **Boulders**
Cliff **Slopes** **Top**
Roofed Building **Glazed Roof Building**
Sloping Masonry **Archway**
Non-Coniferous Tree (surveyed) **Coniferous Tree (surveyed)**
Non-Coniferous Trees (not surveyed) **Coniferous Trees (not surveyed)**
Orchard Tree **Scrub** **Bracken**
Coppice, Osier **Reeds** **Marsh, Saltings**
Rough Grassland **Heath** **Culvert**
Direction of water flow **Bench Mark** **Antiquity (site of)**
Cave Entrance **Triangulation Station** **Electricity Pylon**
Electricity Transmission Line
County Boundary (Geographical)
County & Civil Parish Boundary
Civil Parish Boundary
Admin. County or County Bor. Boundary
London Borough Boundary
Symbol marking point where boundary mereing changes
BH **Beer House** **P** **Pillar, Pole or Post**
BP, BS **Boundary Post or Stone** **PO** **Post Office**
Cn, C **Capstan, Crane** **PC** **Public Convenience**
Chy **Chimney** **PH** **Public House**
D Fn **Drinking Fountain** **Pp** **Pump**
EI P **Electricity Pillar or Post** **SB, S Br** **Signal Box or Bridge**
FAP **Fire Alarm Pillar** **SP, SL** **Signal Post or Light**
FB **Foot Bridge** **Spr** **Spring**
GP **Guide Post** **Tk** **Tank or Track**
H **Hydrant or Hydraulic** **TCB** **Telephone Call Box**
LC **Level Crossing** **TCP** **Telephone Call Post**
MH **Manhole** **Tr** **Trough**
MP **Mile Post or Mooring Post** **Wr Pt, Wr T** **Water Point, Water Tap**
MS **Mile Stone** **W** **Well**
NTL **Normal Tidal Limit** **Wd Pp** **Wind Pump**

Large-Scale National Grid Data 1:2,500 and 1:1,250

Cliff **Slopes** **Top**
Rock **Rock (scattered)**
Boulders **Boulders (scattered)**
Positioned Boulder **Scree**
Non-Coniferous Tree (surveyed) **Coniferous Tree (surveyed)**
Non-Coniferous Trees (not surveyed) **Coniferous Trees (not surveyed)**
Orchard Tree **Scrub** **Bracken**
Coppice, Osier **Reeds** **Marsh, Saltings**
Rough Grassland **Heath** **Culvert**
Direction of water flow **Triangulation Station** **Antiquity (site of)**
Electricity Transmission Line **Electricity Pylon**
B.M. 231.60m **Bench Mark** **Buildings with Building Seed**
Roofed Building **Glazed Roof Building**
Civil parish/community boundary
District boundary
County boundary
Boundary post/stone
Boundary mereing symbol (note: these always appear in opposed pairs or groups of three)
Bks **Barracks** **P** **Pillar, Pole or Post**
Bty **Battery** **PO** **Post Office**
Cemy **Cemetery** **PC** **Public Convenience**
Chy **Chimney** **Pp** **Pump**
Cis **Cistern** **Ppg Sta** **Pumping Station**
Dismtd Rly **Dismantled Railway** **PW** **Place of Worship**
EI Gen Sta **Electricity Generating Station** **Sewage Ppg Sta** **Sewage Pumping Station**
EI P **Electricity Pole, Pillar** **SB, S Br** **Signal Box or Bridge**
EI Sub Sta **Electricity Sub Station** **SP, SL** **Signal Post or Light**
FB **Filter Bed** **Spr** **Spring**
Fn / D Fn **Fountain / Drinking Ftn.** **Tk** **Tank or Track**
Gas Gov **Gas Valve Compound** **Tr** **Trough**
GVC **Gas Governor** **Wd Pp** **Wind Pump**
GP **Guide Post** **Wr Pt, Wr T** **Water Point, Water Tap**
MH **Manhole** **Wks** **Works (building or area)**
MP, MS **Mile Post or Mile Stone** **W** **Well**

Historical Mapping & Photography included:

Mapping Type	Scale	Date	Pg
Surrey	1:2,500	1883	2
Hampshire & Isle Of Wight	1:2,500	1887 - 1893	3
Hampshire & Isle Of Wight	1:2,500	1897	4
Surrey	1:2,500	1897	5
Hampshire & Isle Of Wight	1:2,500	1911	6
Surrey	1:2,500	1916	7
Hampshire & Isle Of Wight	1:2,500	1931	8
Ordnance Survey Plan	1:1,250	1960	9
Additional SIMs	1:1,250	1960	10
Ordnance Survey Plan	1:2,500	1961 - 1973	11
Ordnance Survey Plan	1:1,250	1972	12
Supply of Unpublished Survey Information	1:2,500	1975	13
Supply of Unpublished Survey Information	1:1,250	1975	14
Additional SIMs	1:2,500	1979	15
Additional SIMs	1:2,500	1991	16
Large-Scale National Grid Data	1:1,250	1993	17
Historical Aerial Photography	1:2,500	1999	18

Historical Map - Segment A13

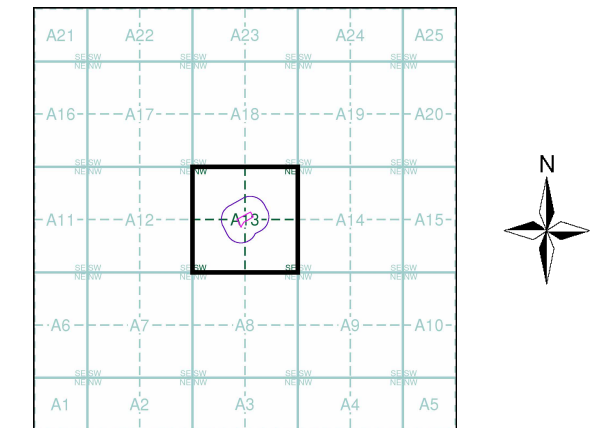

Order Details

Order Number: 296685367_1_1
 Customer Ref: J15186 - Farnham_VF
 National Grid Reference: 487860, 148590
 Slice: A
 Site Area (Ha): 0.4
 Search Buffer (m): 100

Site Details

Tongham Services, Farnham, TONGHAM, GU10 1FP

Surrey

Published 1883

Source map scale - 1:2,500

The historical maps shown were reproduced from maps predominantly held at the scale adopted for England, Wales and Scotland in the 1840's. In 1854 the 1:2,500 scale was adopted for mapping urban areas and by 1896 it covered the whole of what were considered to be the cultivated parts of Great Britain. The published date given below is often some years later than the surveyed date. Before 1938, all OS maps were based on the Cassini Projection, with independent surveys of a single county or group of counties, giving rise to significant inaccuracies in outlying areas.

Map Name(s) and Date(s)

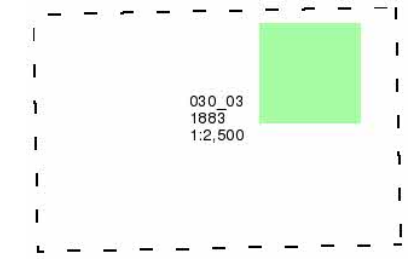

Historical Map - Segment A13

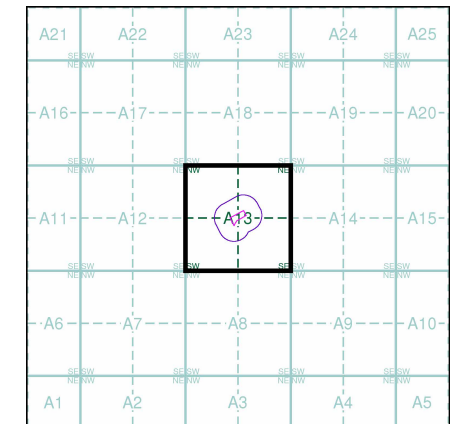

Order Details

Order Number: 296685367_1_1
 Customer Ref: J15186 - Farnham_VF
 National Grid Reference: 487860, 148590
 Slice: A
 Site Area (Ha): 0.4
 Search Buffer (m): 100

Site Details

Tongham Services, Farnham, TONGHAM, GU10 1FP

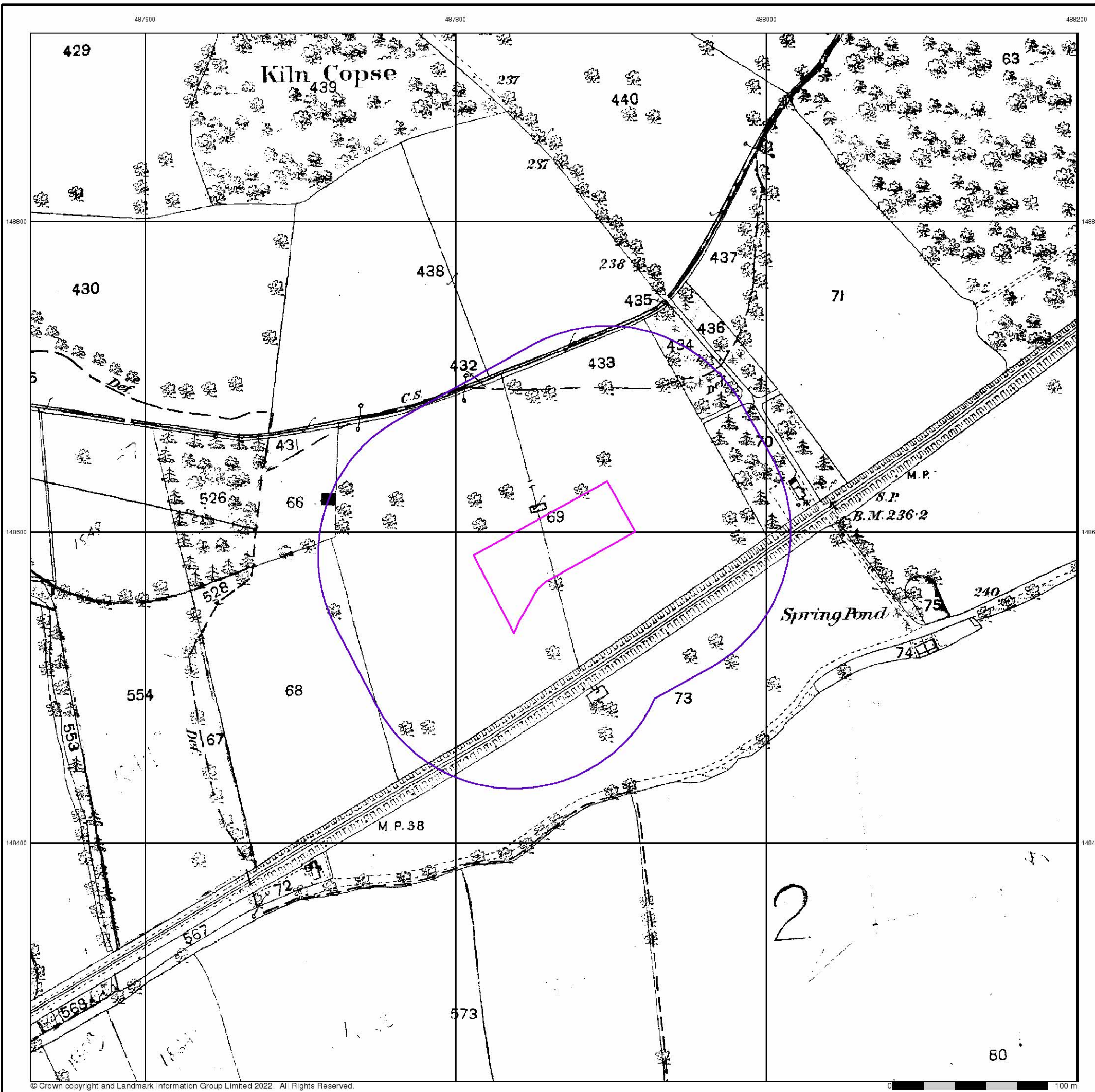

Hampshire & Isle Of Wight
Published 1887 - 1893
Source map scale - 1:2,500

The historical maps shown were reproduced from maps predominantly held at the scale adopted for England, Wales and Scotland in the 1840's. In 1854 the 1:2,500 scale was adopted for mapping urban areas and by 1896 it covered the whole of what were considered to be the cultivated parts of Great Britain. The published date given below is often some years later than the surveyed date. Before 1938, all OS maps were based on the Cassini Projection, with independent surveys of a single county or group of counties, giving rise to significant inaccuracies in outlying areas.

Map Name(s) and Date(s)

021_14
1887
1:2,500
029_02
1893
1:2,500

Historical Map - Segment A13

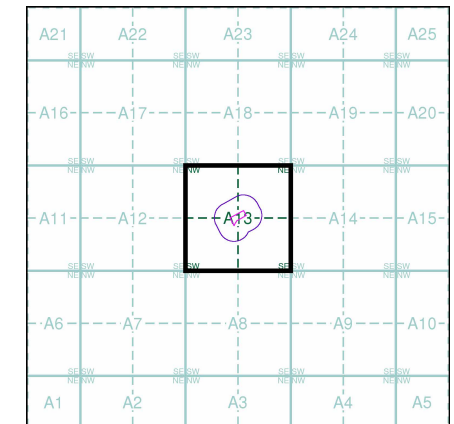

Order Details

Order Number: 296685367_1_1
 Customer Ref: J15186 - Farnham_VF
 National Grid Reference: 487860, 148590
 Slice: A
 Site Area (Ha): 0.4
 Search Buffer (m): 100

Site Details

Tongham Services, Farnham, TONGHAM, GU10 1FP

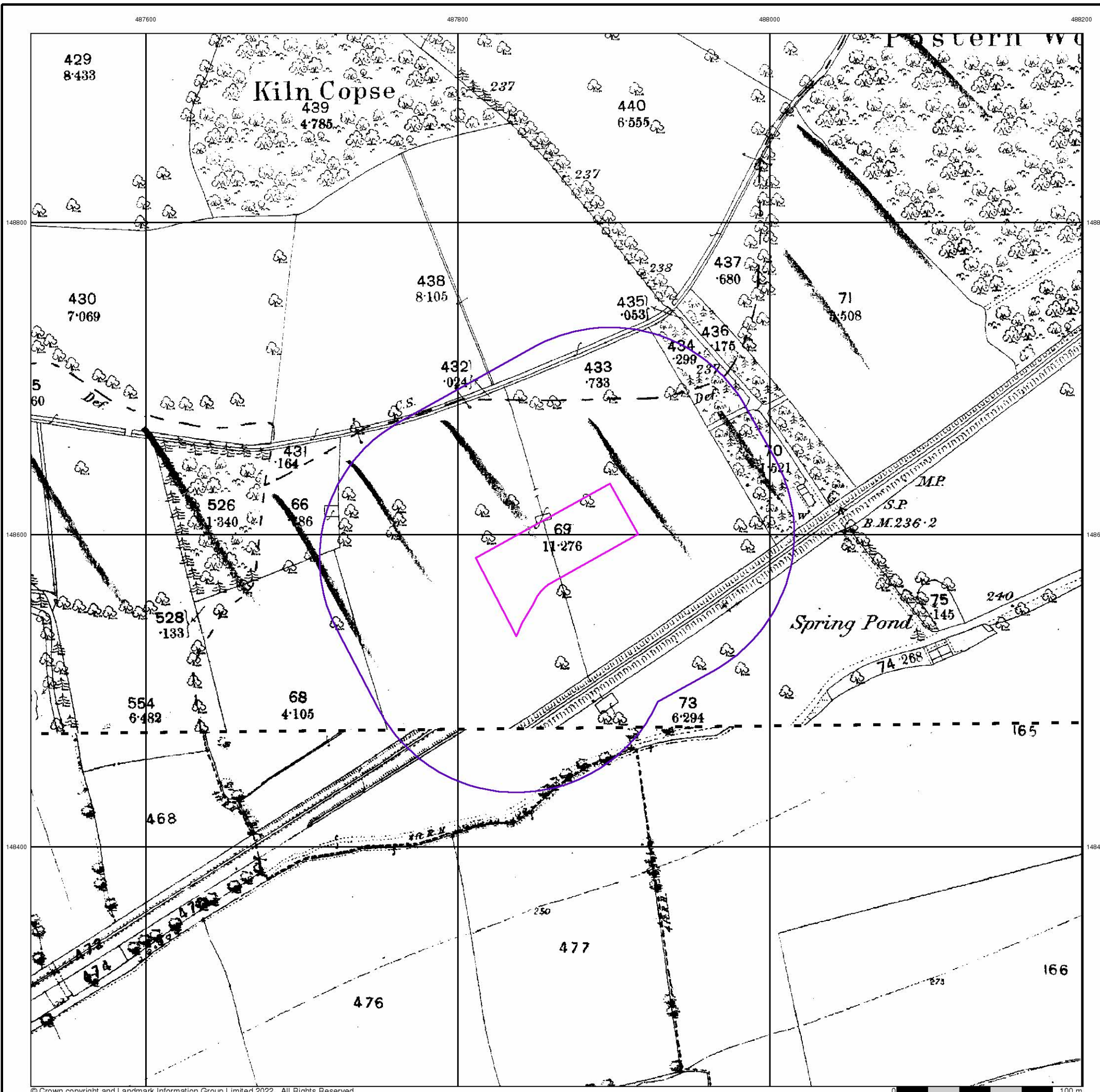

Hampshire & Isle Of Wight
Published 1897
Source map scale - 1:2,500

The historical maps shown were reproduced from maps predominantly held at the scale adopted for England, Wales and Scotland in the 1840's. In 1854 the 1:2,500 scale was adopted for mapping urban areas and by 1896 it covered the whole of what were considered to be the cultivated parts of Great Britain. The published date given below is often some years later than the surveyed date. Before 1938, all OS maps were based on the Cassini Projection, with independent surveys of a single county or group of counties, giving rise to significant inaccuracies in outlying areas.

Map Name(s) and Date(s)

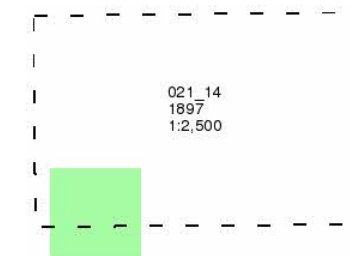

Historical Map - Segment A13

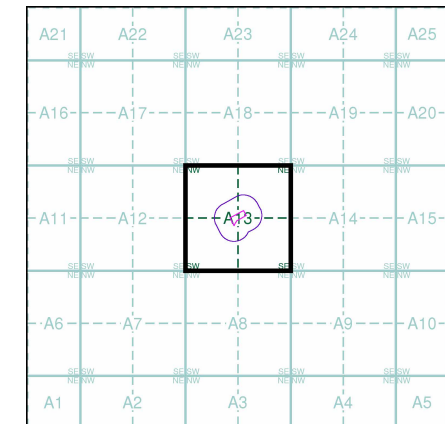

Order Details

Order Number: 296685367_1_1
Customer Ref: J15186 - Farnham_VF
National Grid Reference: 487860, 148590
Slice: A
Site Area (Ha): 0.4
Search Buffer (m): 100

Site Details

Tongham Services, Farnham, TONGHAM, GU10 1FP

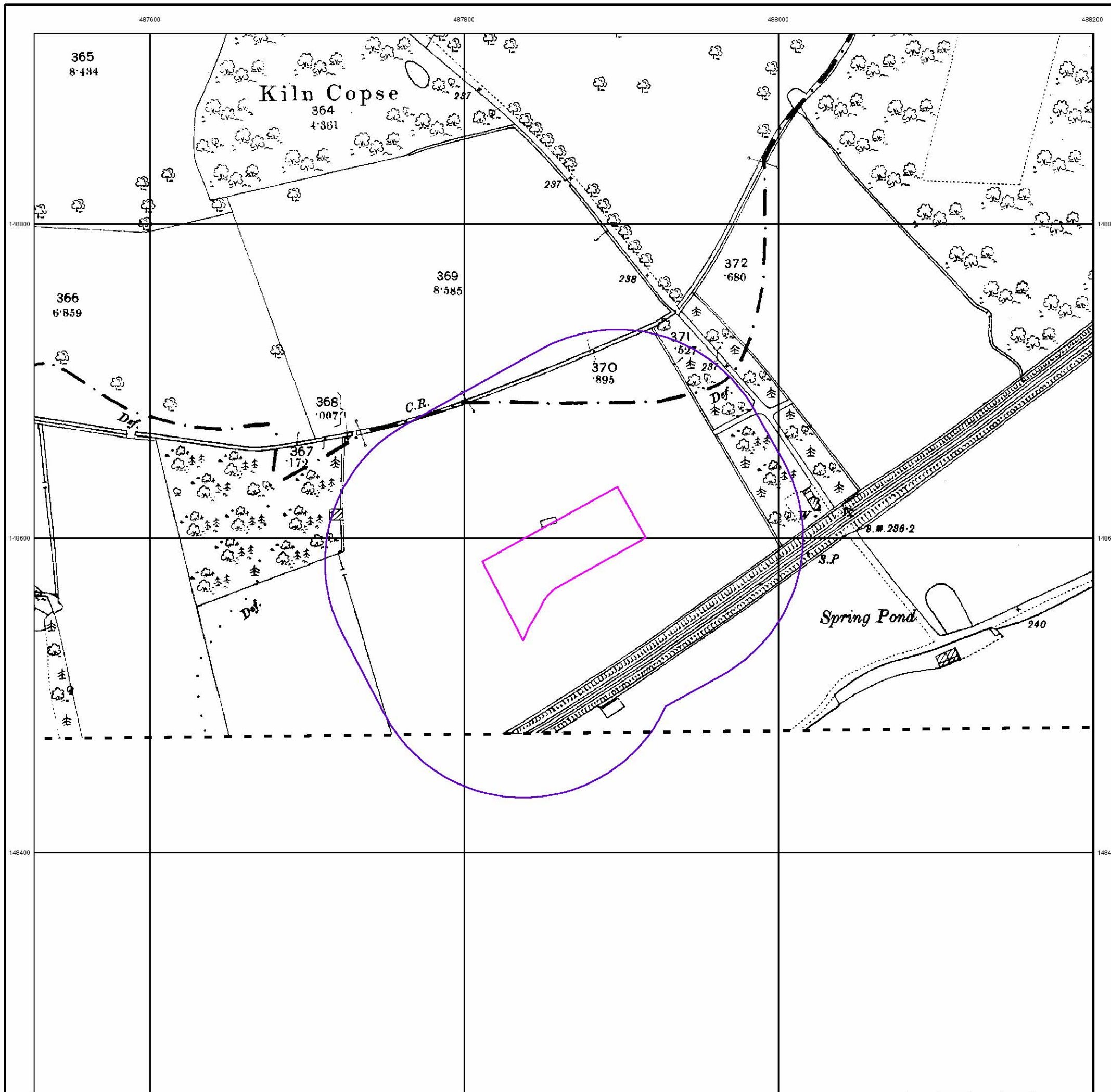

Surrey

Published 1897

Source map scale - 1:2,500

The historical maps shown were reproduced from maps predominantly held at the scale adopted for England, Wales and Scotland in the 1840's. In 1854 the 1:2,500 scale was adopted for mapping urban areas and by 1896 it covered the whole of what were considered to be the cultivated parts of Great Britain. The published date given below is often some years later than the surveyed date. Before 1938, all OS maps were based on the Cassini Projection, with independent surveys of a single county or group of counties, giving rise to significant inaccuracies in outlying areas.

Map Name(s) and Date(s)

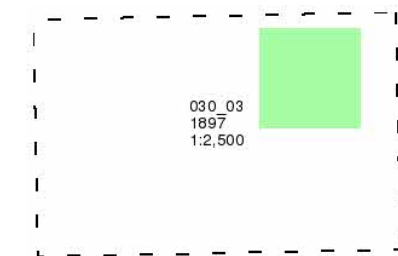

Historical Map - Segment A13

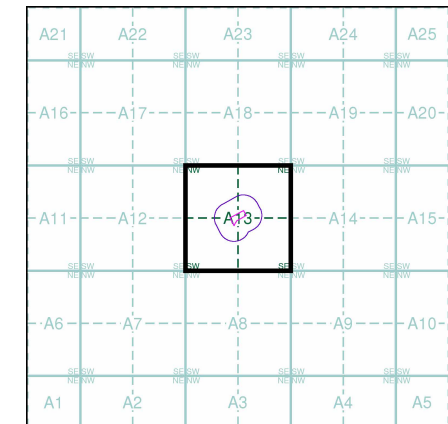

Order Details

Order Number: 296685367_1_1
 Customer Ref: J15186 - Farnham_VF
 National Grid Reference: 487860, 148590
 Slice: A
 Site Area (Ha): 0.4
 Search Buffer (m): 100

Site Details

Tongham Services, Farnham, TONGHAM, GU10 1FP

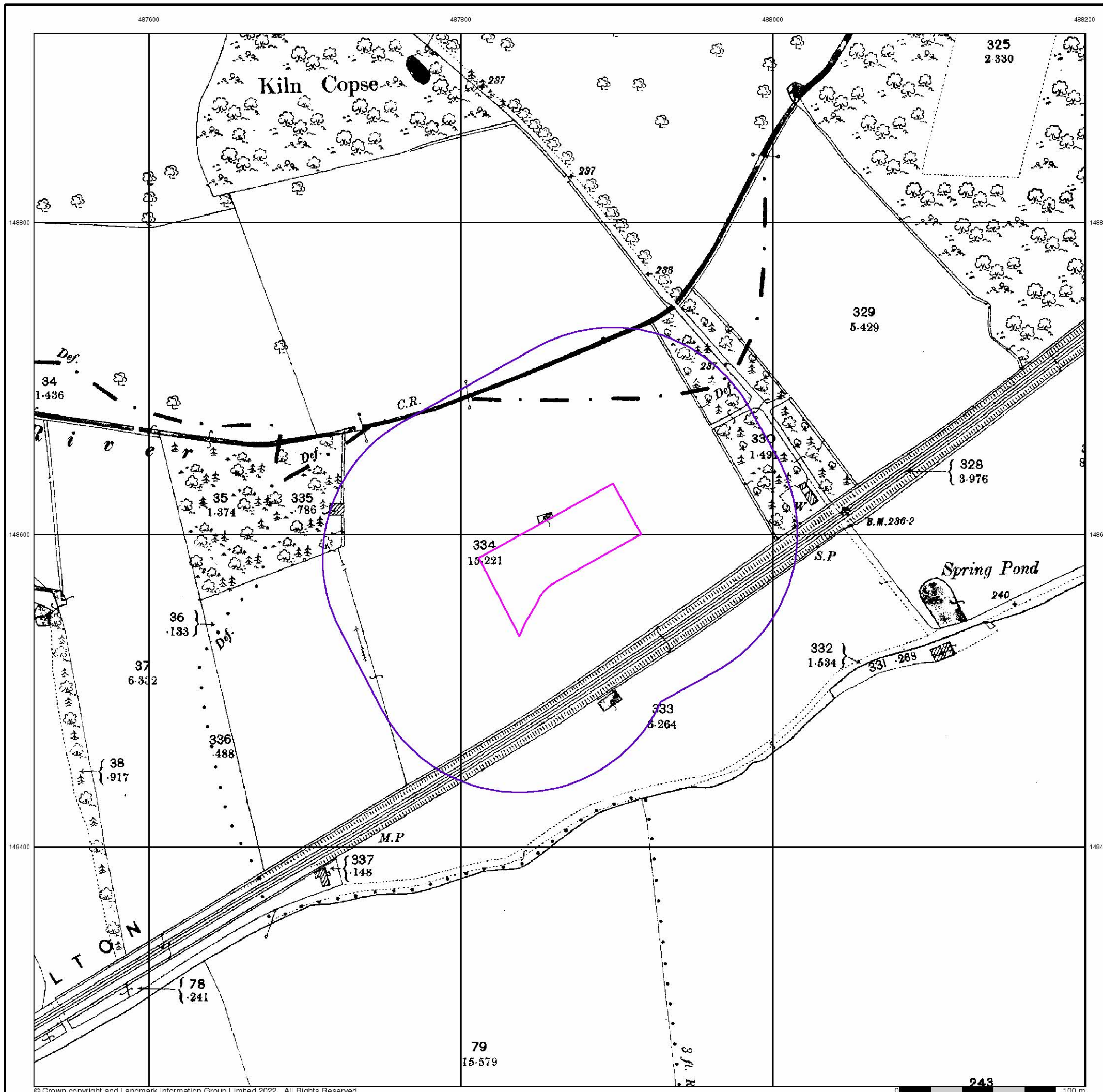

Hampshire & Isle Of Wight
Published 1911
Source map scale - 1:2,500

The historical maps shown were reproduced from maps predominantly held at the scale adopted for England, Wales and Scotland in the 1840's. In 1854 the 1:2,500 scale was adopted for mapping urban areas and by 1896 it covered the whole of what were considered to be the cultivated parts of Great Britain. The published date given below is often some years later than the surveyed date. Before 1938, all OS maps were based on the Cassini Projection, with independent surveys of a single county or group of counties, giving rise to significant inaccuracies in outlying areas.

Map Name(s) and Date(s)

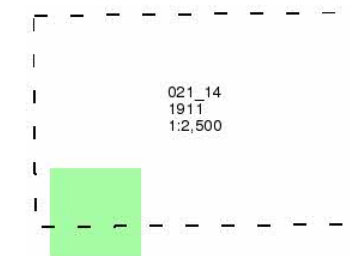

Historical Map - Segment A13

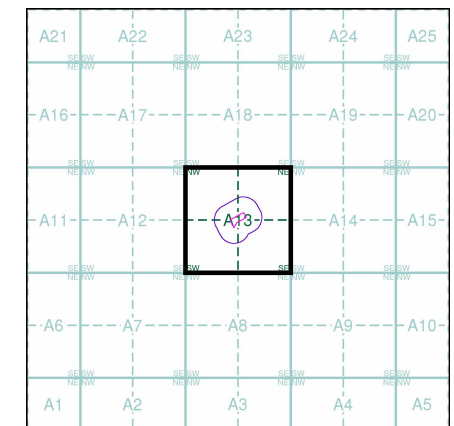

Order Details

Order Number: 296685367_1_1
Customer Ref: J15186 - Farnham_VF
National Grid Reference: 487860, 148590
Slice: A
Site Area (Ha): 0.4
Search Buffer (m): 100

Site Details

Tongham Services, Farnham, TONGHAM, GU10 1FP

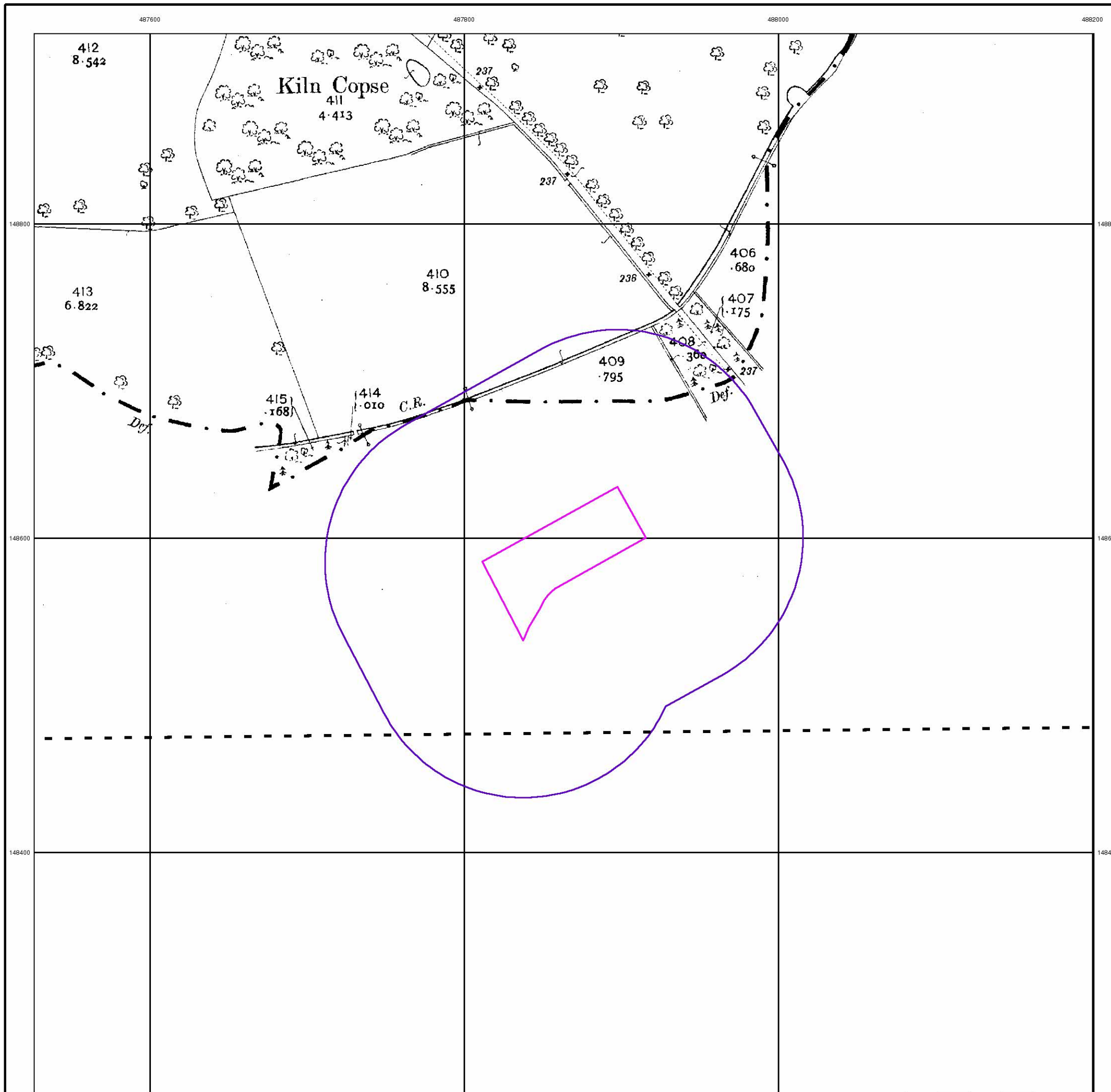

Surrey

Published 1916

Source map scale - 1:2,500

The historical maps shown were reproduced from maps predominantly held at the scale adopted for England, Wales and Scotland in the 1840's. In 1854 the 1:2,500 scale was adopted for mapping urban areas and by 1896 it covered the whole of what were considered to be the cultivated parts of Great Britain. The published date given below is often some years later than the surveyed date. Before 1938, all OS maps were based on the Cassini Projection, with independent surveys of a single county or group of counties, giving rise to significant inaccuracies in outlying areas.

Map Name(s) and Date(s)

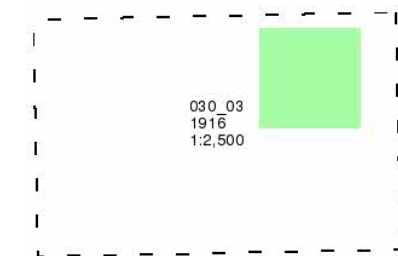

Historical Map - Segment A13

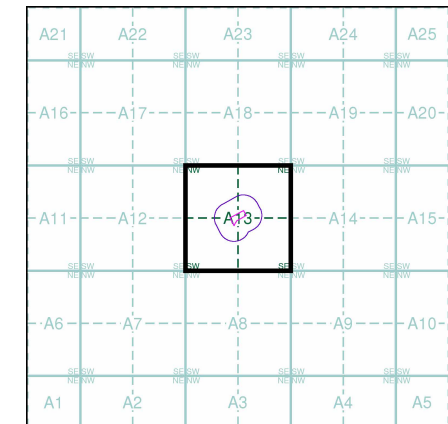

Order Details

Order Number: 296685367_1_1
 Customer Ref: J15186 - Farnham_VF
 National Grid Reference: 487860, 148590
 Slice: A
 Site Area (Ha): 0.4
 Search Buffer (m): 100

Site Details

Tongham Services, Farnham, TONGHAM, GU10 1FP

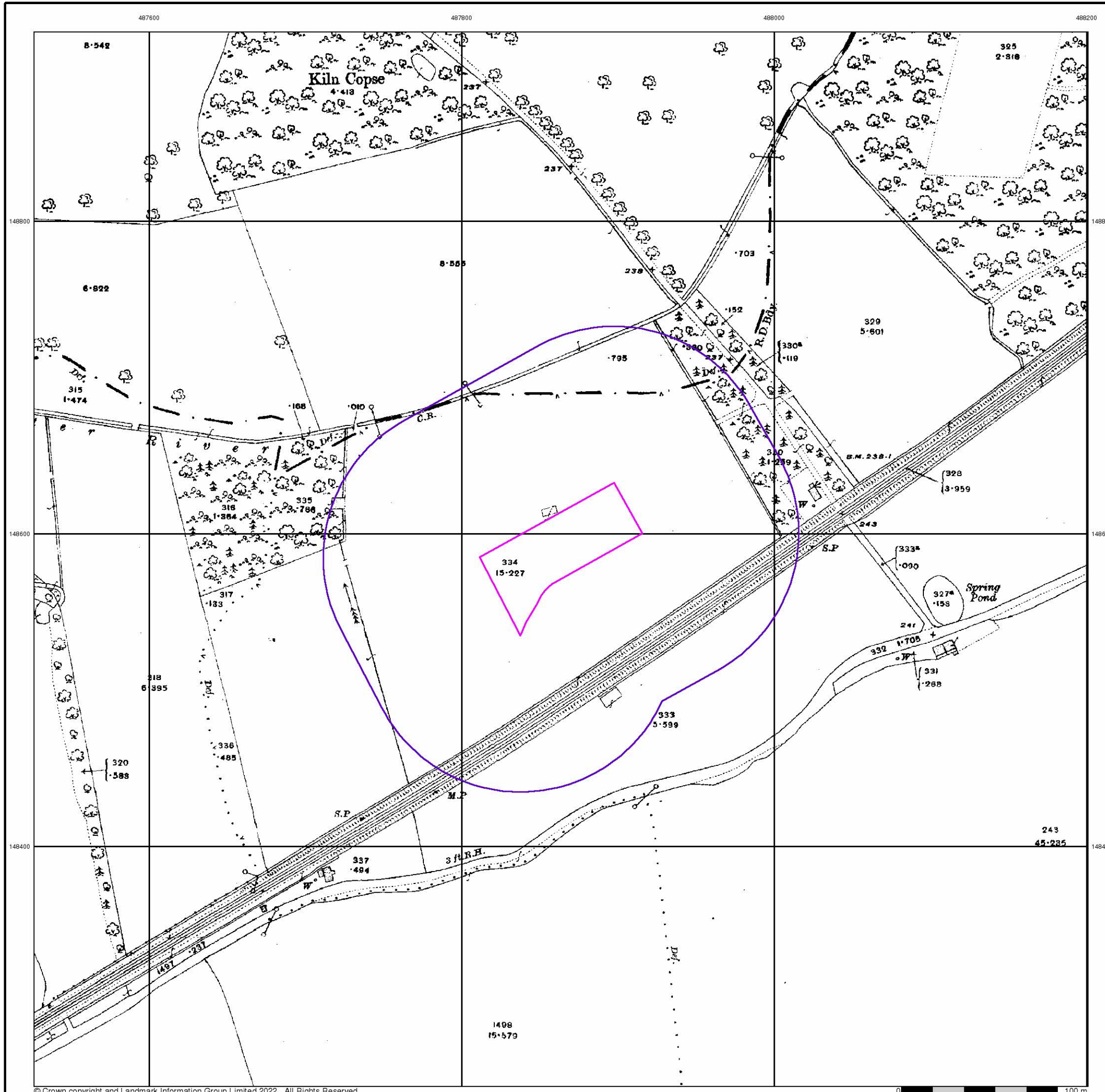

Hampshire & Isle Of Wight
Published 1931
Source map scale - 1:2,500

The historical maps shown were reproduced from maps predominantly held at the scale adopted for England, Wales and Scotland in the 1840's. In 1854 the 1:2,500 scale was adopted for mapping urban areas and by 1896 it covered the whole of what were considered to be the cultivated parts of Great Britain. The published date given below is often some years later than the surveyed date. Before 1938, all OS maps were based on the Cassini Projection, with independent surveys of a single county or group of counties, giving rise to significant inaccuracies in outlying areas.

Map Name(s) and Date(s)

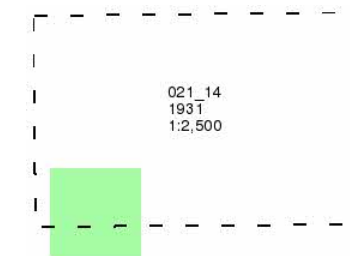

Historical Map - Segment A13

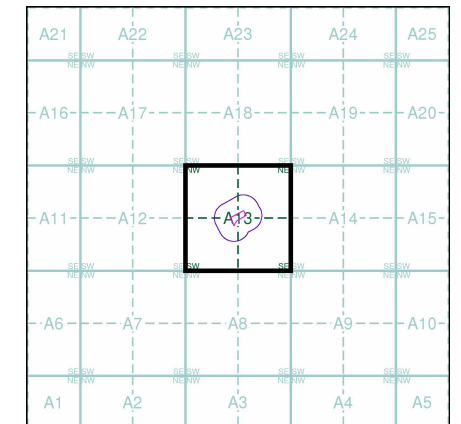

Order Details

Order Number: 296685367_1_1
Customer Ref: J15186 - Farnham_VF
National Grid Reference: 487860, 148590
Slice: A
Site Area (Ha): 0.4
Search Buffer (m): 100

Site Details

Tongham Services, Farnham, TONGHAM, GU10 1FP

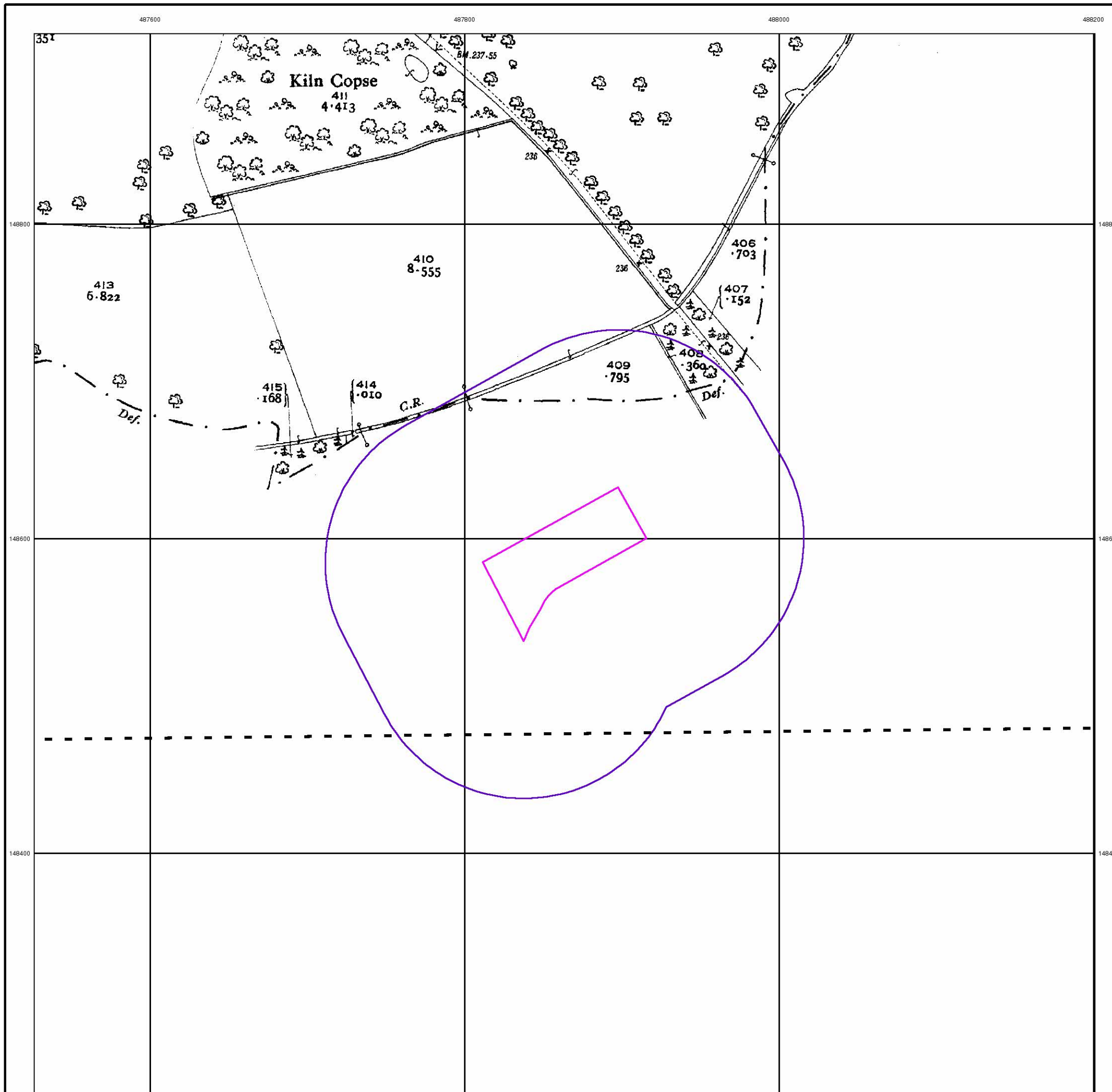

Ordnance Survey Plan

Published 1960

Source map scale - 1:1,250

The historical maps shown were reproduced from maps predominantly held at the scale adopted for England, Wales and Scotland in the 1840's. In 1854 the 1:2,500 scale was adopted for mapping urban areas and by 1896 it covered the whole of what were considered to be the cultivated parts of Great Britain. The published date given below is often some years later than the surveyed date. Before 1938, all OS maps were based on the Cassini Projection, with independent surveys of a single county or group of counties, giving rise to significant inaccuracies in outlying areas.

Map Name(s) and Date(s)

SU8748NE	1960	1:1,250
SU8748SE	1960	1:1,250

Historical Map - Segment A13

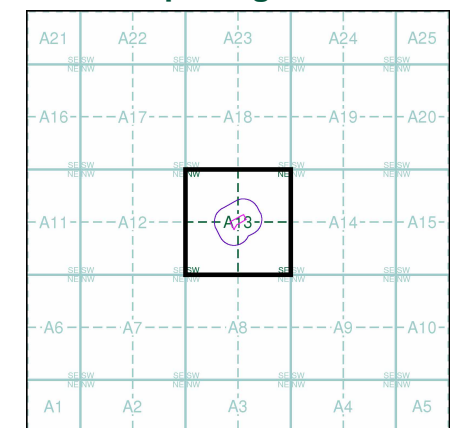

Order Details

Order Number: 296685367_1_1
 Customer Ref: J15186 - Farnham_VF
 National Grid Reference: 487860, 148590
 Slice: A
 Site Area (Ha): 0.4
 Search Buffer (m): 100

Site Details

Tongham Services, Farnham, TONGHAM, GU10 1FP

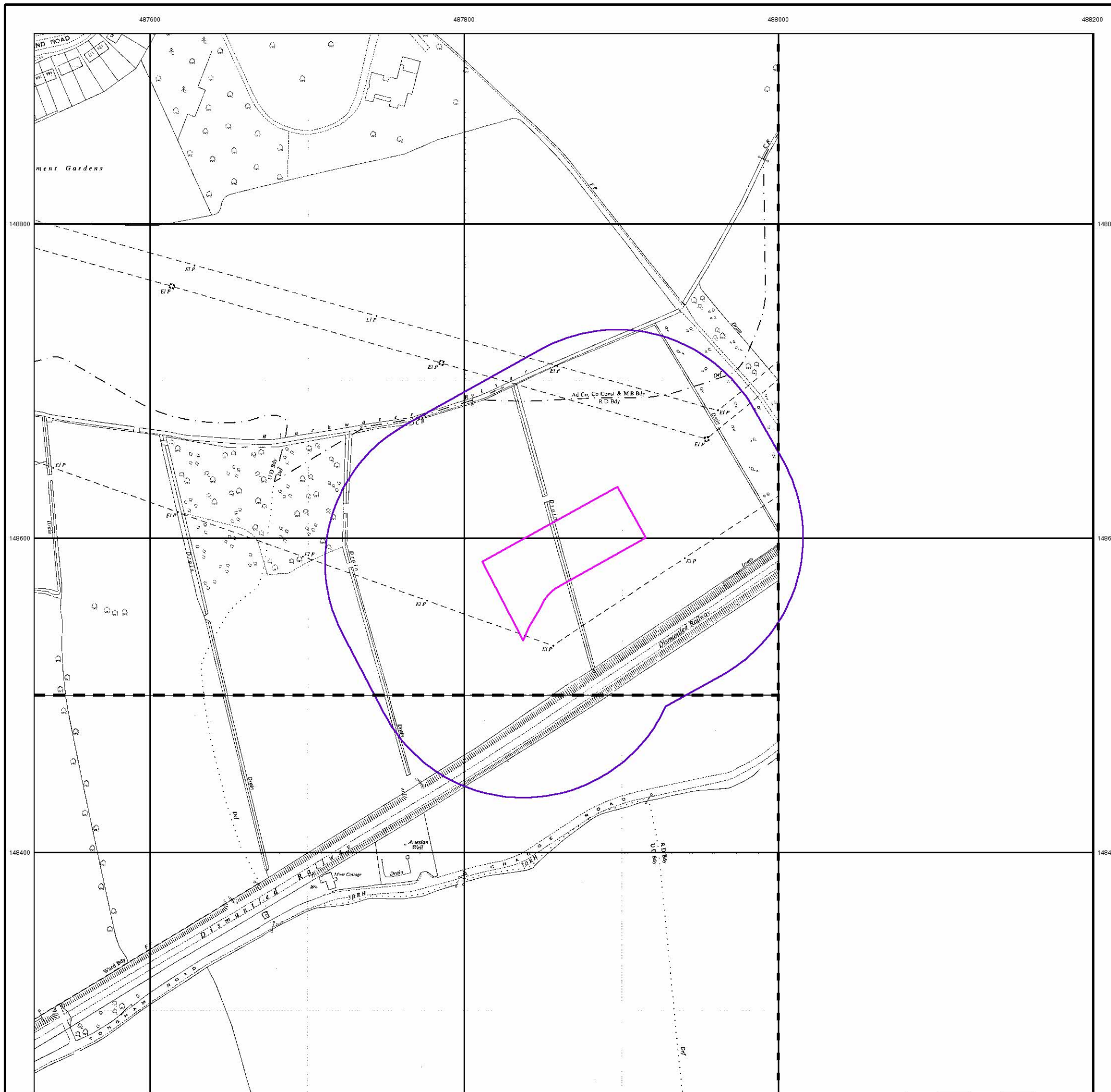

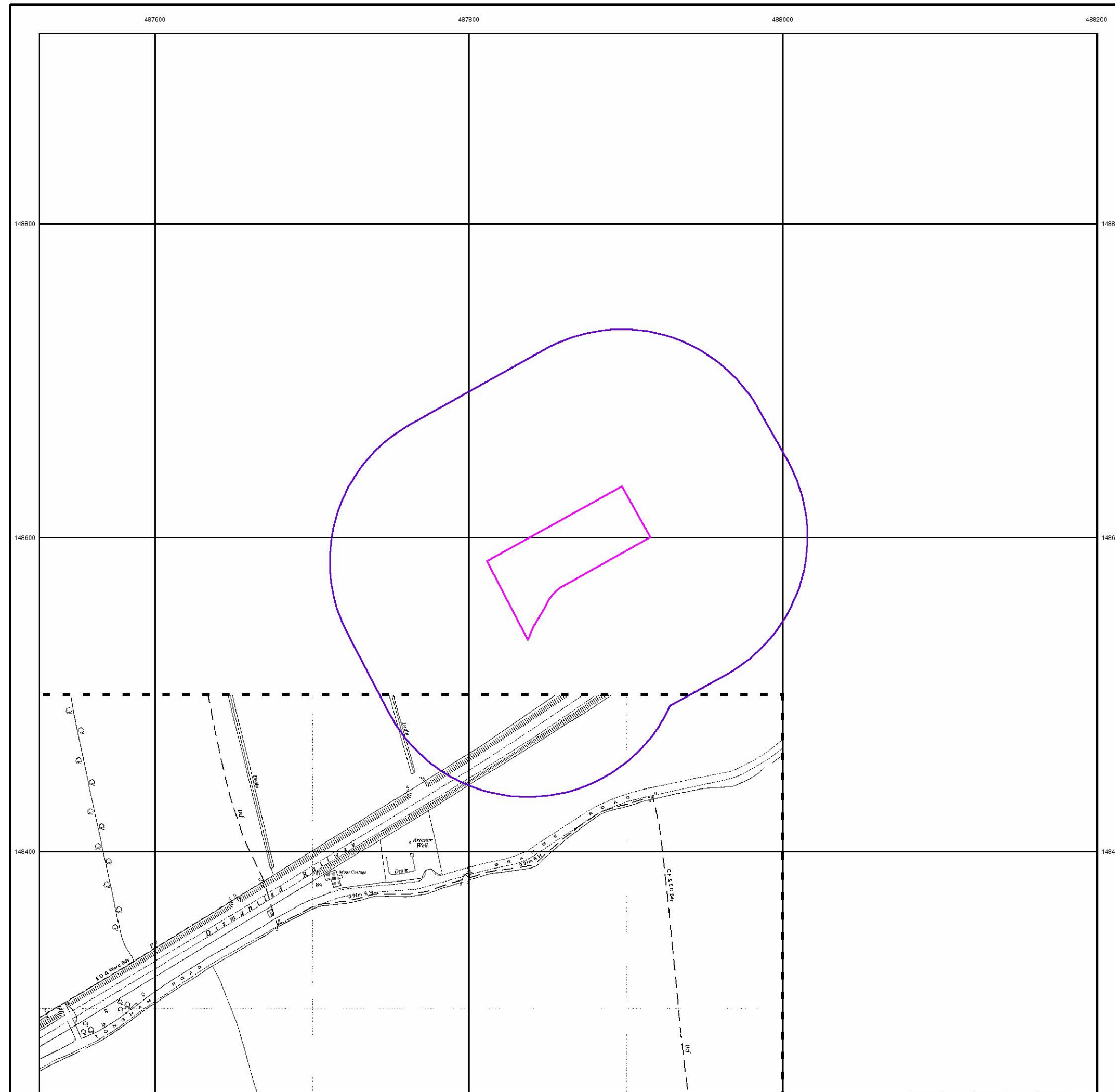

© Crown copyright and Landmark Information Group Limited 2022. All Rights Reserved.

Additional SIMs

Published 1960

Source map scale - 1:1,250

The SIM cards (Ordnance Survey's 'Survey of Information on Microfilm') are further, minor editions of mapping which were produced and published in between the main editions as an area was updated. They date from 1947 to 1994, and contain detailed information on buildings, roads and land-use. These maps were produced at both 1:2,500 and 1:1,250 scales.

Map Name(s) and Date(s)

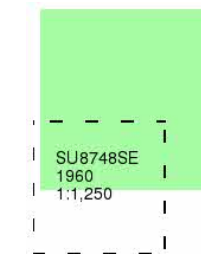

Historical Map - Segment A13

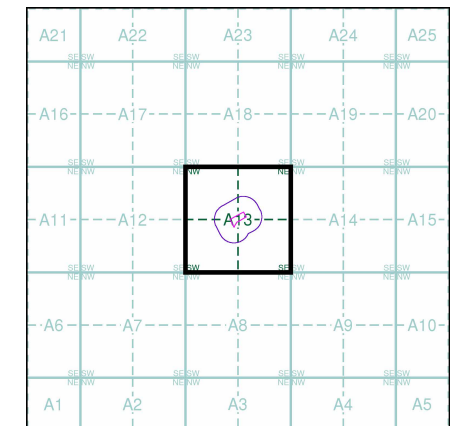

Order Details

Order Number: 296685367_1_1
 Customer Ref: J15186 - Farnham_VF
 National Grid Reference: 487860, 148590
 Slice: A
 Site Area (Ha): 0.4
 Search Buffer (m): 100

Site Details

Tongham Services, Farnham, TONGHAM, GU10 1FP

Ordnance Survey Plan

Published 1961 - 1973

Source map scale - 1:2,500

The historical maps shown were reproduced from maps predominantly held at the scale adopted for England, Wales and Scotland in the 1840's. In 1854 the 1:2,500 scale was adopted for mapping urban areas and by 1896 it covered the whole of what were considered to be the cultivated parts of Great Britain. The published date given below is often some years later than the surveyed date. Before 1938, all OS maps were based on the Cassini Projection, with independent surveys of a single county or group of counties, giving rise to significant inaccuracies in outlying areas.

Map Name(s) and Date(s)

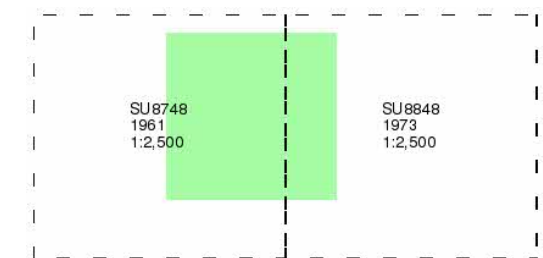

Historical Map - Segment A13

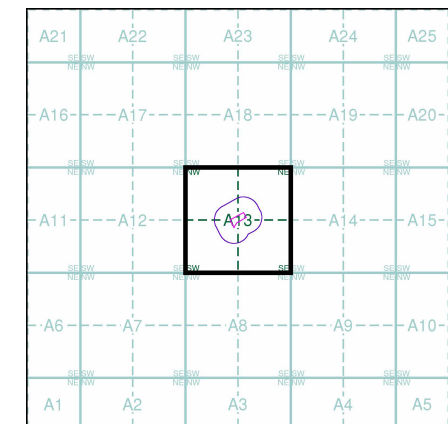

Order Details

Order Number: 296685367_1_1
Customer Ref: J15186 - Farnham_VF
National Grid Reference: 487860, 148590
Slice: A
Site Area (Ha): 0.4
Search Buffer (m): 100

Site Details

Tongham Services, Farnham, TONGHAM, GU10 1FP

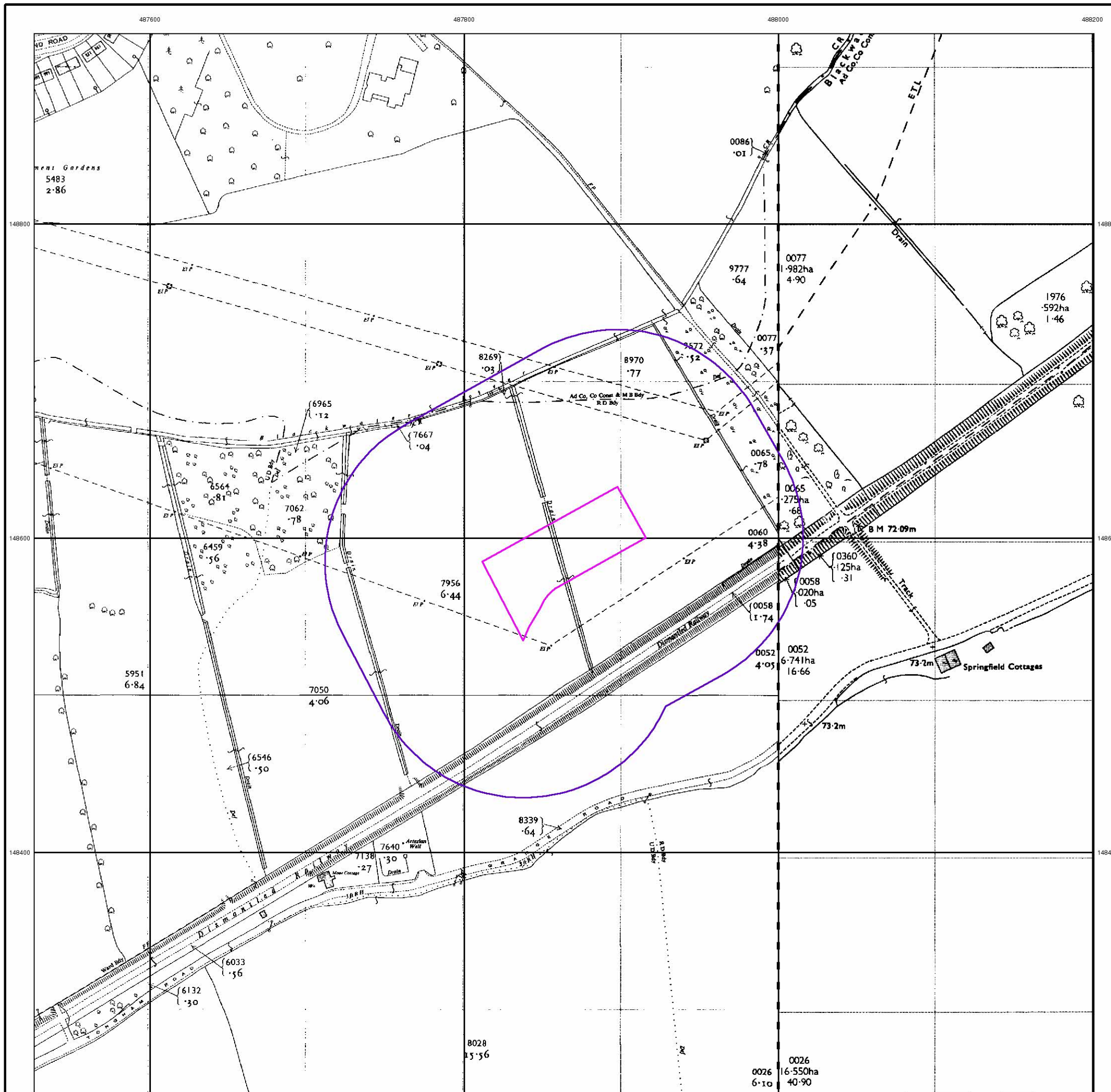

Ordnance Survey Plan

Published 1972

Source map scale - 1:1,250

The historical maps shown were reproduced from maps predominantly held at the scale adopted for England, Wales and Scotland in the 1840's. In 1854 the 1:2,500 scale was adopted for mapping urban areas and by 1896 it covered the whole of what were considered to be the cultivated parts of Great Britain. The published date given below is often some years later than the surveyed date. Before 1938, all OS maps were based on the Cassini Projection, with independent surveys of a single county or group of counties, giving rise to significant inaccuracies in outlying areas.

Map Name(s) and Date(s)

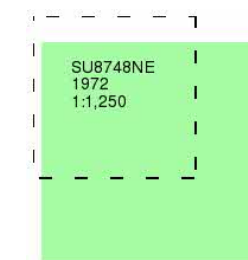

Historical Map - Segment A13

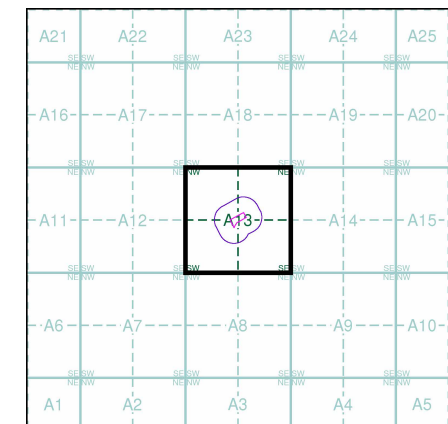

Order Details

Order Number: 296685367_1_1
 Customer Ref: J15186 - Farnham_VF
 National Grid Reference: 487860, 148590
 Slice: A
 Site Area (Ha): 0.4
 Search Buffer (m): 100

Site Details

Tongham Services, Farnham, TONGHAM, GU10 1FP

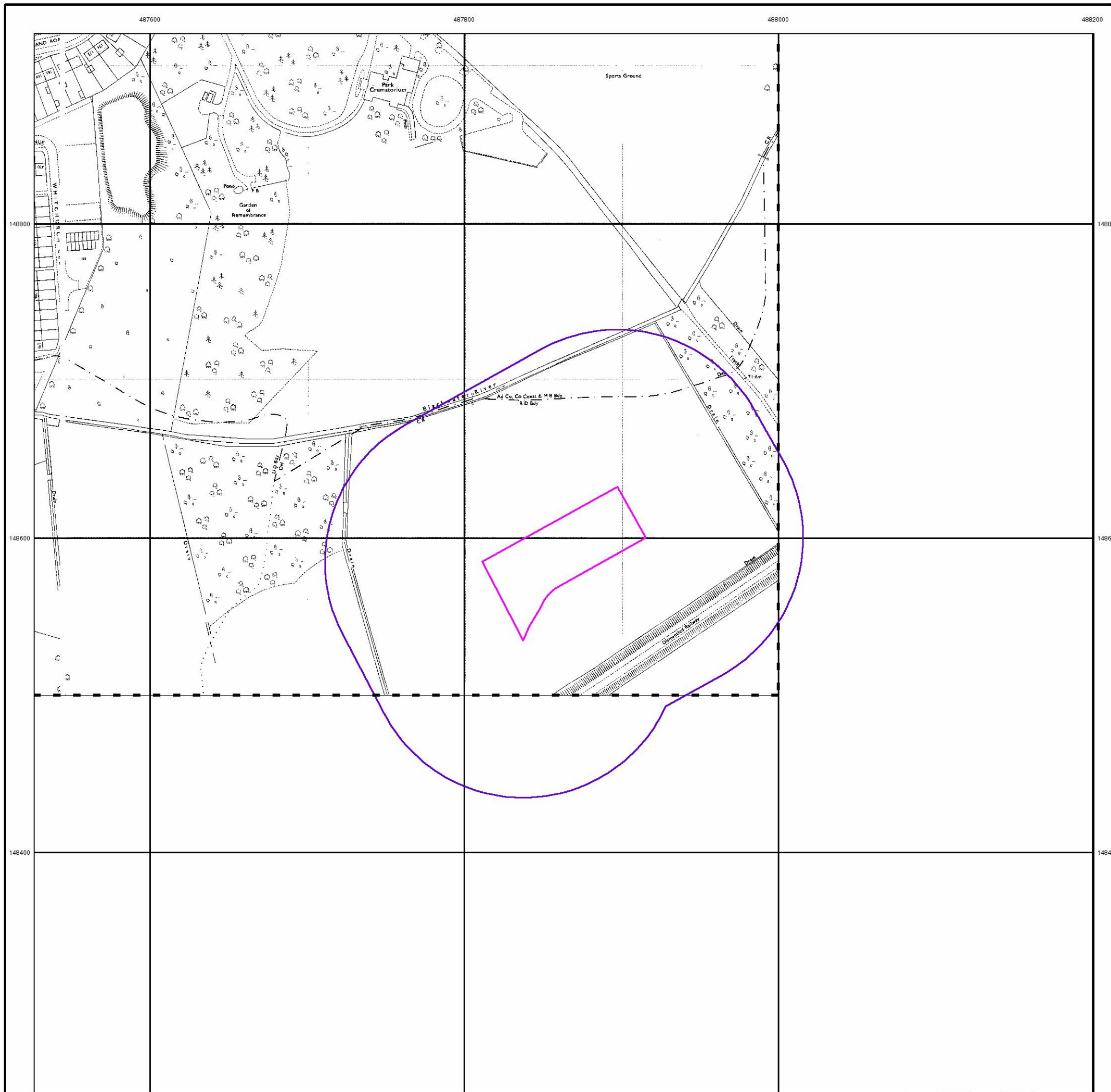

Supply of Unpublished Survey Information

Published 1975

Source map scale - 1:2,500

SUSI maps (Supply of Unpublished Survey Information) were produced between 1972 and 1977, mainly for internal use at Ordnance Survey. These were more of a 'work-in-progress' plan as they showed updates of individual areas on a map. These maps were unpublished, and they do not represent a single moment in time. They were produced at both 1:2,500 and 1:1,250 scales.

Map Name(s) and Date(s)

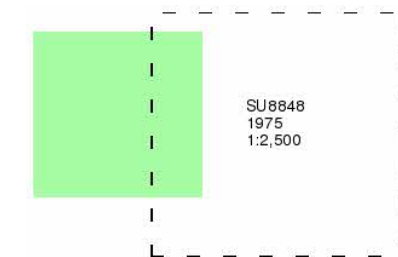

Historical Map - Segment A13

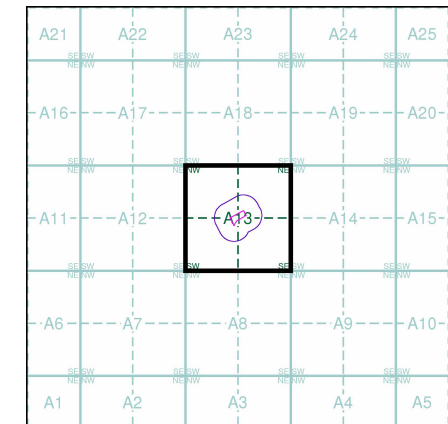

Order Details

Order Number: 296685367_1_1
 Customer Ref: J15186 - Farnham_VF
 National Grid Reference: 487860, 148590
 Slice: A
 Site Area (Ha): 0.4
 Search Buffer (m): 100

Site Details

Tongham Services, Farnham, TONGHAM, GU10 1FP

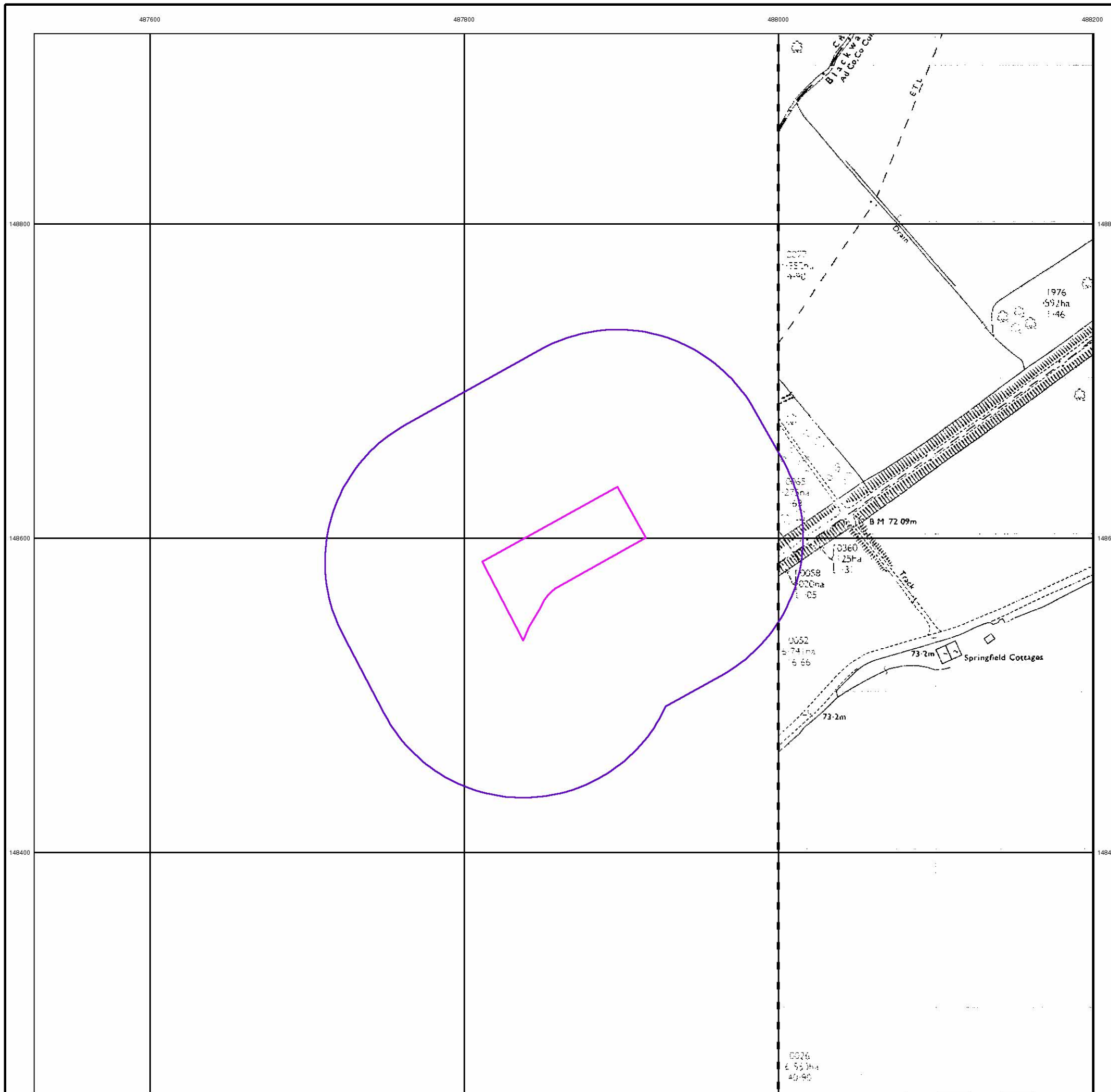

Supply of Unpublished Survey Information

Published 1975

Source map scale - 1:1,250

SUSI maps (Supply of Unpublished Survey Information) were produced between 1972 and 1977, mainly for internal use at Ordnance Survey. These were more of a 'work-in-progress' plan as they showed updates of individual areas on a map. These maps were unpublished, and they do not represent a single moment in time. They were produced at both 1:2,500 and 1:1,250 scales.

Map Name(s) and Date(s)

SU8748NE	1975	1:1,250
SU8748SE	1975	1:1,250

Historical Map - Segment A13

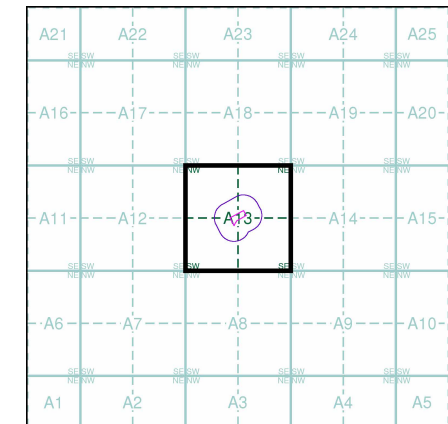

Order Details

Order Number: 296685367_1_1
 Customer Ref: J15186 - Farnham_VF
 National Grid Reference: 487860, 148590
 Slice: A
 Site Area (Ha): 0.4
 Search Buffer (m): 100

Site Details

Tongham Services, Farnham, TONGHAM, GU10 1FP

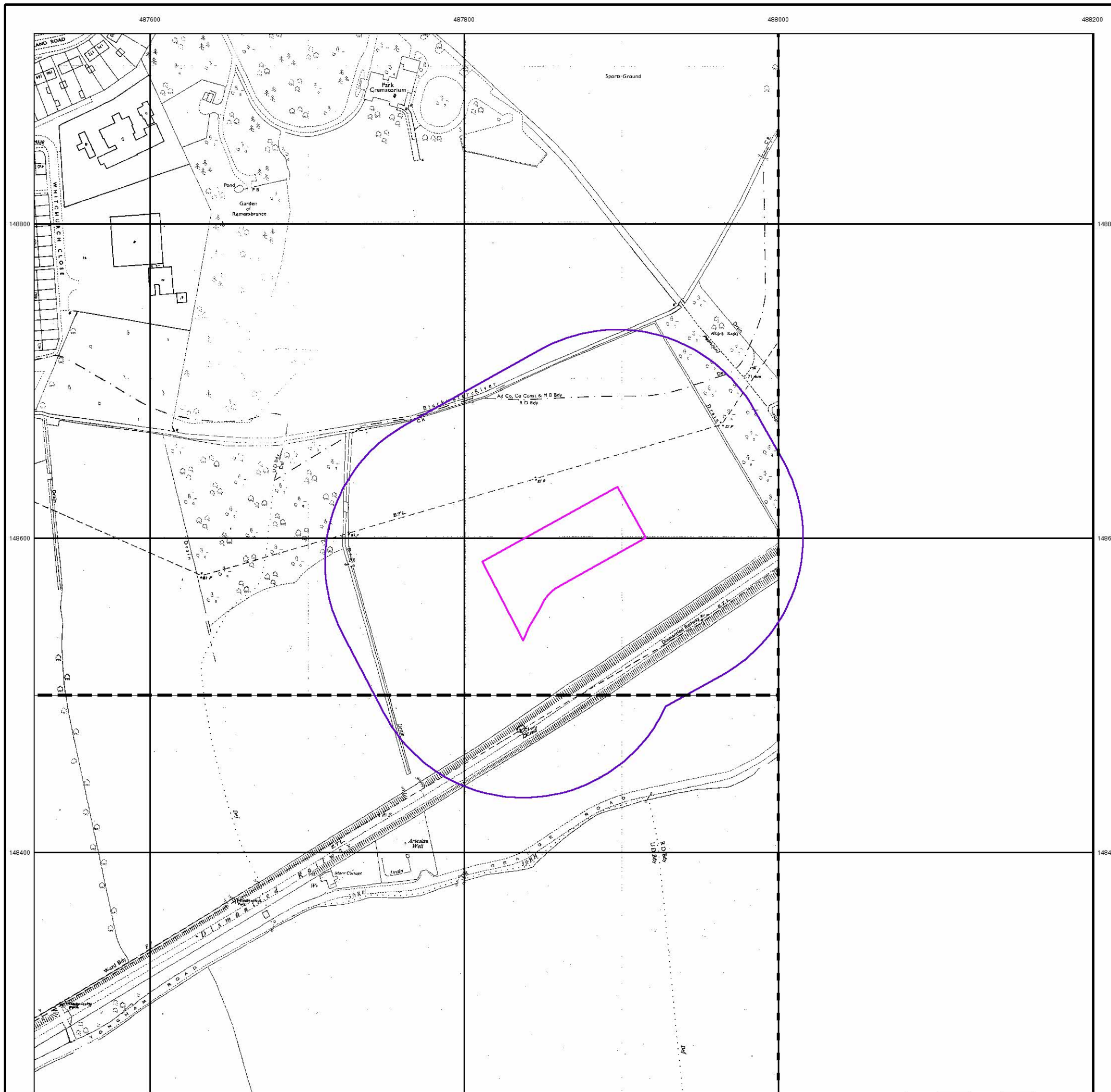

Additional SIMs

Published 1979

Source map scale - 1:2,500

The SIM cards (Ordnance Survey's 'Survey of Information on Microfilm') are further, minor editions of mapping which were produced and published in between the main editions as an area was updated. They date from 1947 to 1994, and contain detailed information on buildings, roads and land-use. These maps were produced at both 1:2,500 and 1:1,250 scales.

Map Name(s) and Date(s)

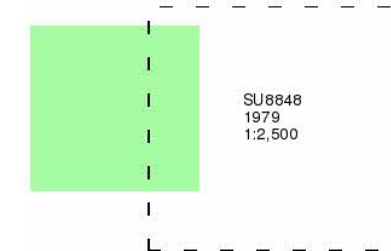

Historical Map - Segment A13

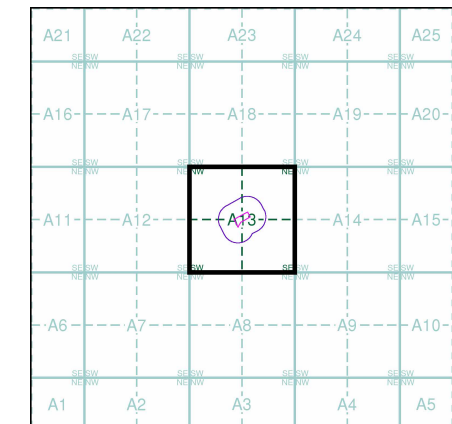

Order Details

Order Number: 296685367_1_1
 Customer Ref: J15186 - Farnham_VF
 National Grid Reference: 487860, 148590
 Slice: A
 Site Area (Ha): 0.4
 Search Buffer (m): 100

Site Details

Tongham Services, Farnham, TONGHAM, GU10 1FP

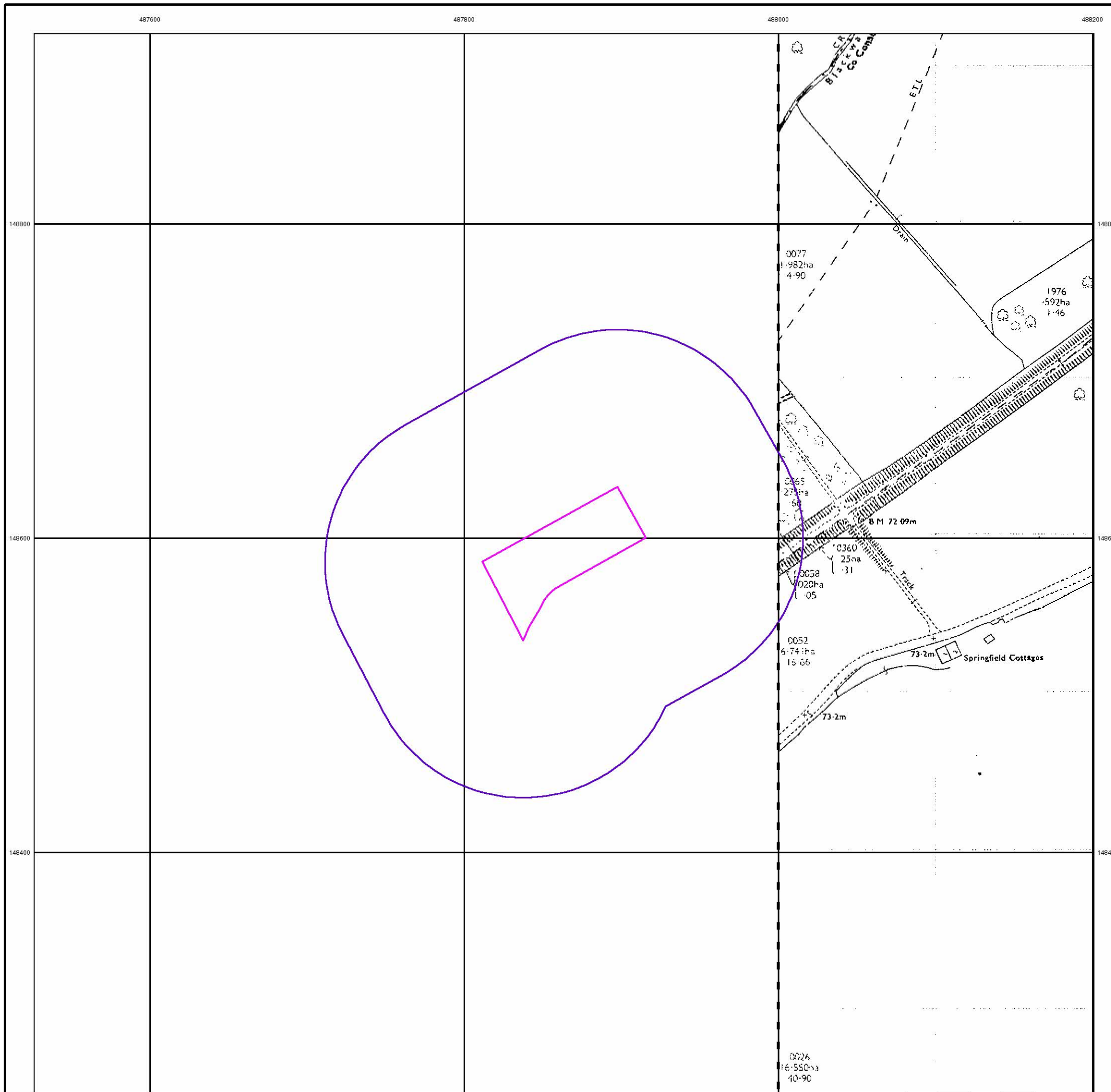

Additional SIMs

Published 1991

Source map scale - 1:2,500

The SIM cards (Ordnance Survey's 'Survey of Information on Microfilm') are further, minor editions of mapping which were produced and published in between the main editions as an area was updated. They date from 1947 to 1994, and contain detailed information on buildings, roads and land-use. These maps were produced at both 1:2,500 and 1:1,250 scales.

Map Name(s) and Date(s)

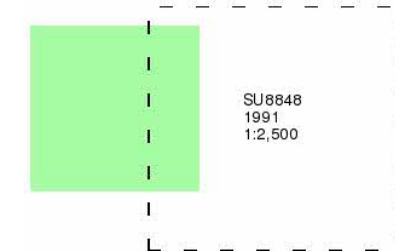

Historical Map - Segment A13

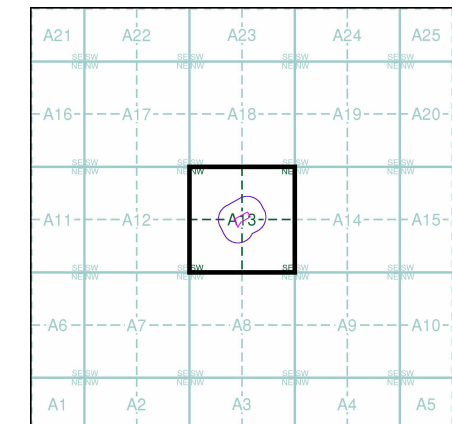

Order Details

Order Number: 296685367_1_1
 Customer Ref: J15186 - Farnham_VF
 National Grid Reference: 487860, 148590
 Slice: A
 Site Area (Ha): 0.4
 Search Buffer (m): 100

Site Details

Tongham Services, Farnham, TONGHAM, GU10 1FP

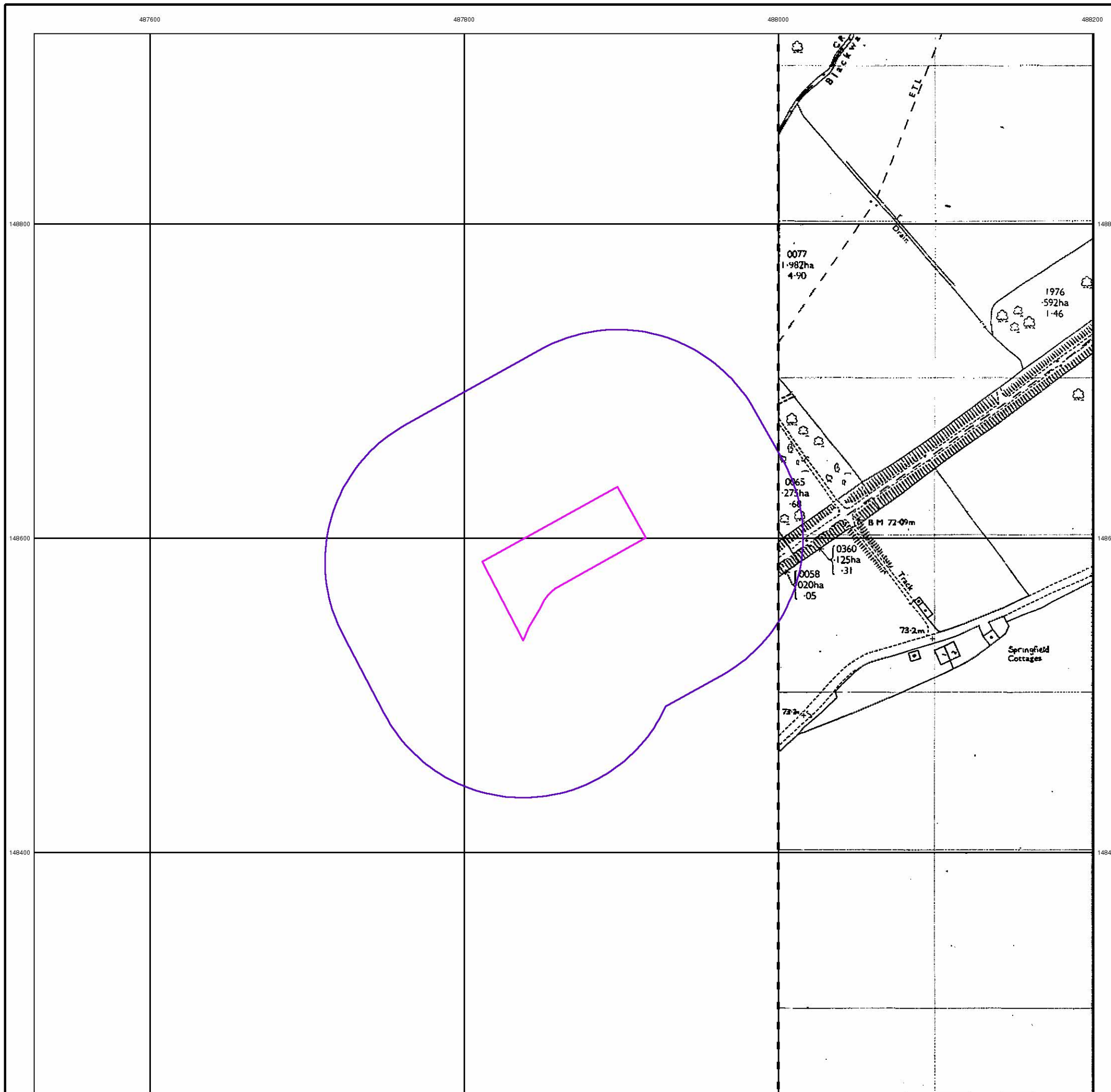

Large-Scale National Grid Data

Published 1993

Source map scale - 1:1,250

'Large Scale National Grid Data' superseded SIM cards (Ordnance Survey's 'Survey of Information on Microfilm') in 1992, and continued to be produced until 1999. These maps were the fore-runners of digital mapping and so provide detailed information on houses and roads, but tend to show less topographic features such as vegetation. These maps were produced at both 1:2,500 and 1:1,250 scales.

Map Name(s) and Date(s)

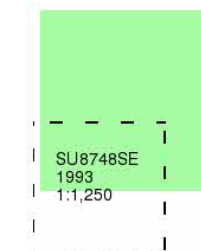

Historical Map - Segment A13

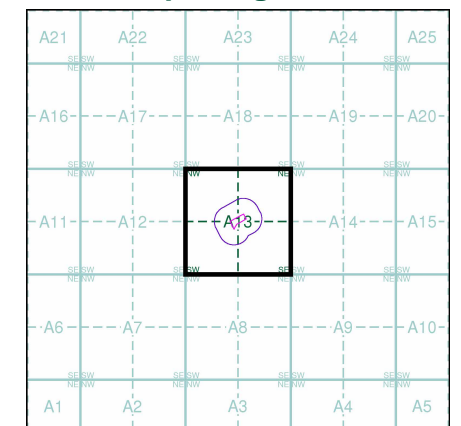

Order Details

Order Number: 296685367_1_1
 Customer Ref: J15186 - Farnham_VF
 National Grid Reference: 487860, 148590
 Slice: A
 Site Area (Ha): 0.4
 Search Buffer (m): 100

Site Details

Tongham Services, Farnham, TONGHAM, GU10 1FP

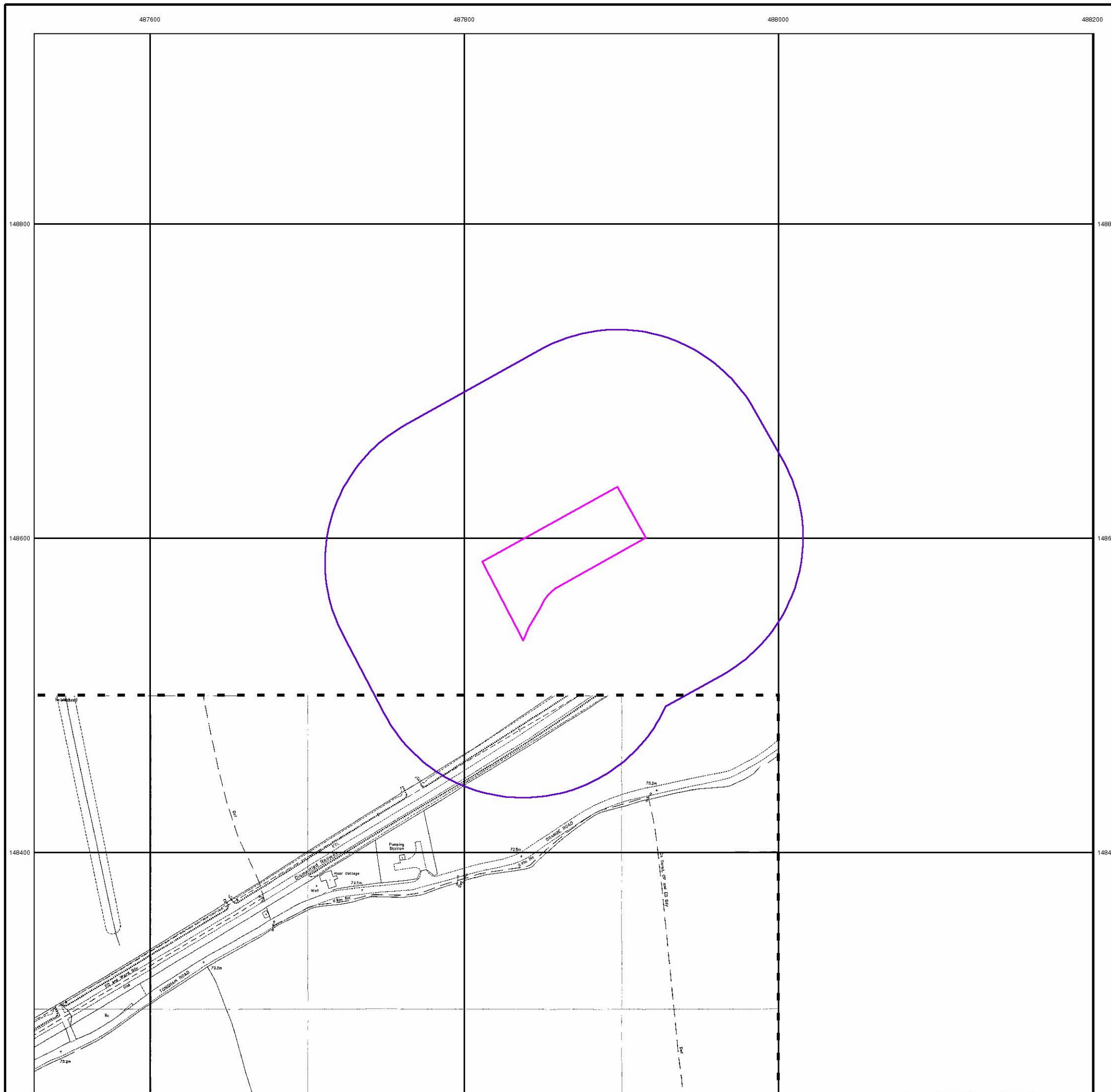

487600

487800

488000

488200

Historical Aerial Photography

Published 1999

This aerial photography was produced by Getmapping, these vertical aerial photographs provide a seamless, full colour survey of the whole of Great Britain

Historical Aerial Photography - Segment A13

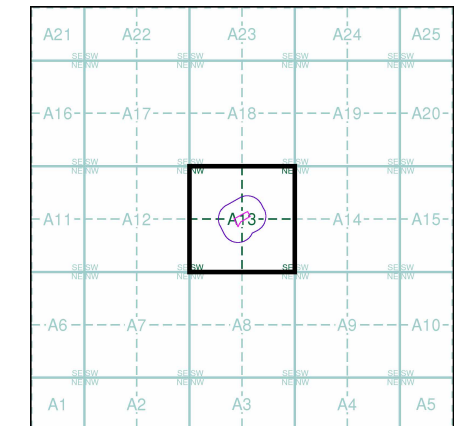

Order Details

Order Number: 296685367_1_1
 Customer Ref: J15186 - Farnham_VF
 National Grid Reference: 487860, 148590
 Slice: A
 Site Area (Ha): 0.4
 Search Buffer (m): 100

Site Details

Tongham Services, Farnham, TONGHAM, GU10 1FP



Historical Mapping Legends

Ordnance Survey County Series 1:10,560

- Gravel Pit
- Sand Pit
- Other Pits
- Quarry
- Shingle
- Orchard
- Osiers
- Reeds
- Marsh
- Mixed Wood
- Deciduous
- Brushwood
- Fir
- Furze
- Rough Pasture
- Arrow denotes flow of water
- Trigonometrical Station
- Site of Antiquities
- Bench Mark
- Pump, Guide Post, Signal Post
- Well, Spring, Boundary Post
- 285** Surface Level
- Sketched Contour
- Instrumental Contour
- Main Roads
- Minor Roads
- Sunken Road
- Raised Road
- Road over Railway
- Railway over River
- Railway over Road
- Level Crossing
- Road over River or Canal
- Road over Stream
- Road over Stream
- County Boundary (Geographical)
- County & Civil Parish Boundary
- Administrative County & Civil Parish Boundary
- County Borough Boundary (England)
- County Burgh Boundary (Scotland)
- Rural District Boundary
- Civil Parish Boundary

Ordnance Survey Plan 1:10,000

- Chalk Pit, Clay Pit or Quarry
- Gravel Pit
- Sand Pit
- Disused Pit or Quarry
- Refuse or Slag Heap
- Lake, Loch or Pond
- Dunes
- Boulders
- Coniferous Trees
- Non-Coniferous Trees
- Orchard
- Scrub
- Coppice
- Bracken
- Heath
- Rough Grassland
- Marsh
- Reeds
- Saltings
- Building
- Glasshouse
- Sloping Masonry
- Pylon
- Electricity Transmission Line
- Pole
- Cutting
- Embankment
- Standard Gauge Multiple Track
- Standard Gauge Single Track
- Siding, Tramway or Mineral Line
- Narrow Gauge
- Geographical County
- Administrative County, County Borough or County of City
- Municipal Borough, Urban or Rural District, Burgh or District Council
- Borough, Burgh or County Constituency
Shown only when not coincident with other boundaries
- Civil Parish
Shown alternately when coincidence of boundaries occurs
- BP, BS Boundary Post or Stone
- Ch Church
- CH Club House
- F E Sta Fire Engine Station
- FB Foot Bridge
- Fn Fountain
- GP Guide Post
- MP Mile Post
- MS Mile Stone
- Pol Sta Police Station
- PO Post Office
- PC Public Convenience
- PH Public House
- SB Signal Box
- Spr Spring
- TCB Telephone Call Box
- TCP Telephone Call Post
- W Well

1:10,000 Raster Mapping

- Gravel Pit
- Rock
- Boulders
- Shingle
- Sand
- Slopes
- General detail
- Overhead detail
- Multi-track railway
- County boundary (England only)
- District, Unitary, Metropolitan, London Borough boundary
- Area of wooded vegetation
- Non-coniferous trees (scattered)
- Coniferous trees (scattered)
- Orchard
- Rough Grassland
- Scrub
- Water feature
- MHW(S) Mean high water (springs)
- Telephone line (where shown)
- Bench mark (where shown)
- Point feature (e.g. Guide Post or Mile Stone)
- Site of (antiquity)
- General Building
- Refuse tip or slag heap
- Rock (scattered)
- Boulders (scattered)
- Mud
- Sand Pit
- Top of cliff
- Underground detail
- Narrow gauge railway
- Single track railway
- Civil, parish or community boundary
- Constituency boundary
- Non-coniferous trees
- Coniferous trees
- Positioned tree
- Coppice or Osiers
- Heath
- Marsh, Salt Marsh or Reeds
- Flow arrows
- MLW(S) Mean low water (springs)
- Electricity transmission line (with poles)
- Triangulation station
- Pylon, flare stack or lighting tower
- Glasshouse
- Important Building

Historical Mapping & Photography included:

Mapping Type	Scale	Date	Pg
Surrey	1:10,560	1873	2
Hampshire & Isle Of Wight	1:10,560	1874	3
Hampshire & Isle Of Wight	1:10,560	1898	4
Surrey	1:10,560	1898	5
Hampshire & Isle Of Wight	1:10,560	1911	6
Surrey	1:10,560	1920	7
Hampshire & Isle Of Wight	1:10,560	1932	8
Surrey	1:10,560	1934	9
Surrey	1:10,560	1938	10
Hampshire & Isle Of Wight	1:10,560	1938	11
Surrey	1:10,560	1938	12
Historical Aerial Photography	1:10,560	1949	13
Ordnance Survey Plan	1:10,000	1961	14
Ordnance Survey Plan	1:10,000	1961	15
Ordnance Survey Plan	1:10,000	1972	16
Ordnance Survey Plan	1:10,000	1977	17
10K Raster Mapping	1:10,000	1999	18
10K Raster Mapping	1:10,000	2006	19
VectorMap Local	1:10,000	2021	20

Historical Map - Slice A

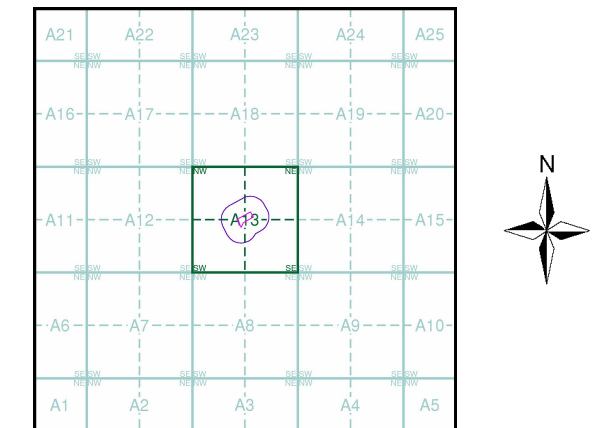

Order Details

Order Number: 296685367_1_1
 Customer Ref: J15186 - Farnham_VF
 National Grid Reference: 487860, 148590
 Slice: A
 Site Area (Ha): 0.4
 Search Buffer (m): 1000

Site Details

Tongham Services, Farnham, TONGHAM, GU10 1FP

Surrey

Published 1873

Source map scale - 1:10,560

The historical maps shown were reproduced from maps predominantly held at the scale adopted for England, Wales and Scotland in the 1840's. In 1854 the 1:2,500 scale was adopted for mapping urban areas; these maps were used to update the 1:10,560 maps. The published date given therefore is often some years later than the surveyed date. Before 1938, all OS maps were based on the Cassini Projection, with independent surveys of a single county or group of counties, giving rise to significant inaccuracies in outlying areas. In the late 1940's, a Provisional Edition was produced, which updated the 1:10,560 mapping from a number of sources. The maps appear unfinished - with all military camps and other strategic sites removed. These maps were initially overprinted with the National Grid. In 1970, the first 1:10,000 maps were produced using the Transverse Mercator Projection. The revision process continued until recently, with new editions appearing every 10 years or so for urban areas.

Map Name(s) and Date(s)

02200	1873	1:10,560
03000	1873	1:10,560

Historical Map - Slice A

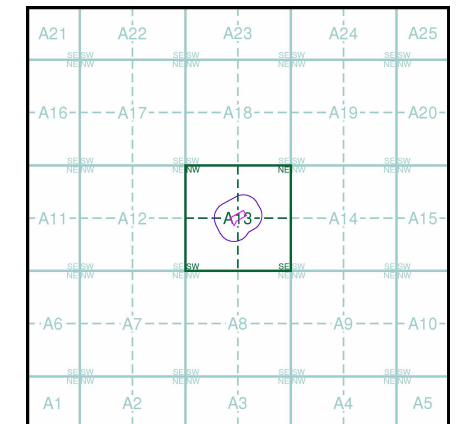

Order Details

Order Number: 296685367_1_1
 Customer Ref: J15186 - Farnham_VF
 National Grid Reference: 487860, 148590
 Slice: A
 Site Area (Ha): 0.4
 Search Buffer (m): 1000

Site Details

Tongham Services, Farnham, TONGHAM, GU10 1FP

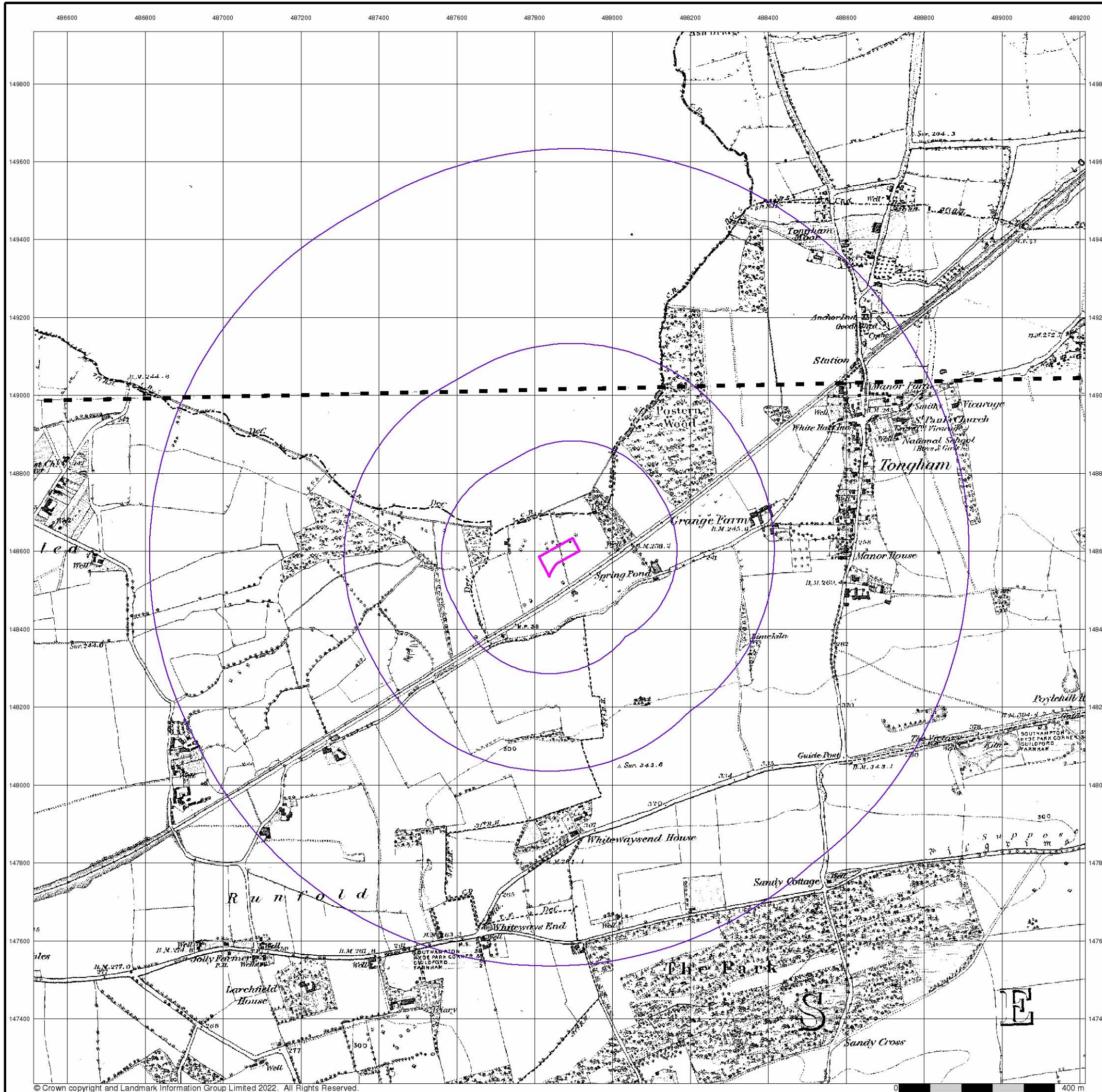

Hampshire & Isle Of Wight
Published 1874
Source map scale - 1:10,560

The historical maps shown were reproduced from maps predominantly held at the scale adopted for England, Wales and Scotland in the 1840's. In 1854 the 1:2,500 scale was adopted for mapping urban areas; these maps were used to update the 1:10,560 maps. The published date given therefore is often some years later than the surveyed date. Before 1938, all OS maps were based on the Cassini Projection, with independent surveys of a single county or group of counties, giving rise to significant inaccuracies in outlying areas. In the late 1940's, a Provisional Edition was produced, which updated the 1:10,560 mapping from a number of sources. The maps appear unfinished - with all military camps and other strategic sites removed. These maps were initially overprinted with the National Grid. In 1970, the first 1:10,000 maps were produced using the Transverse Mercator Projection. The revision process continued until recently, with new editions appearing every 10 years or so for urban areas.

Map Name(s) and Date(s)

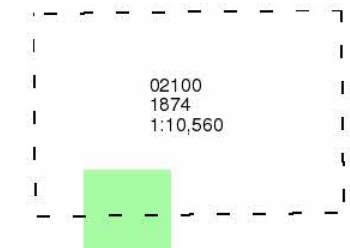

Historical Map - Slice A

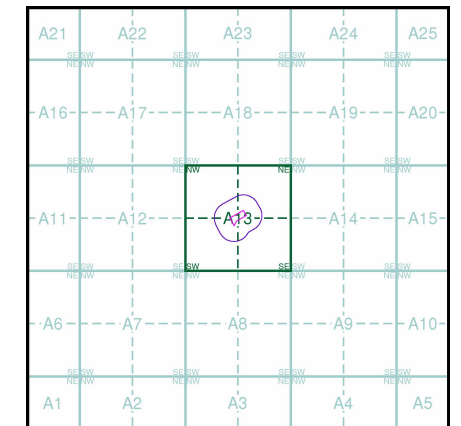

Order Details

Order Number: 296685367_1_1
Customer Ref: J15186 - Farnham_VF
National Grid Reference: 487860, 148590
Slice: A
Site Area (Ha): 0.4
Search Buffer (m): 1000

Site Details

Tongham Services, Farnham, TONGHAM, GU10 1FP

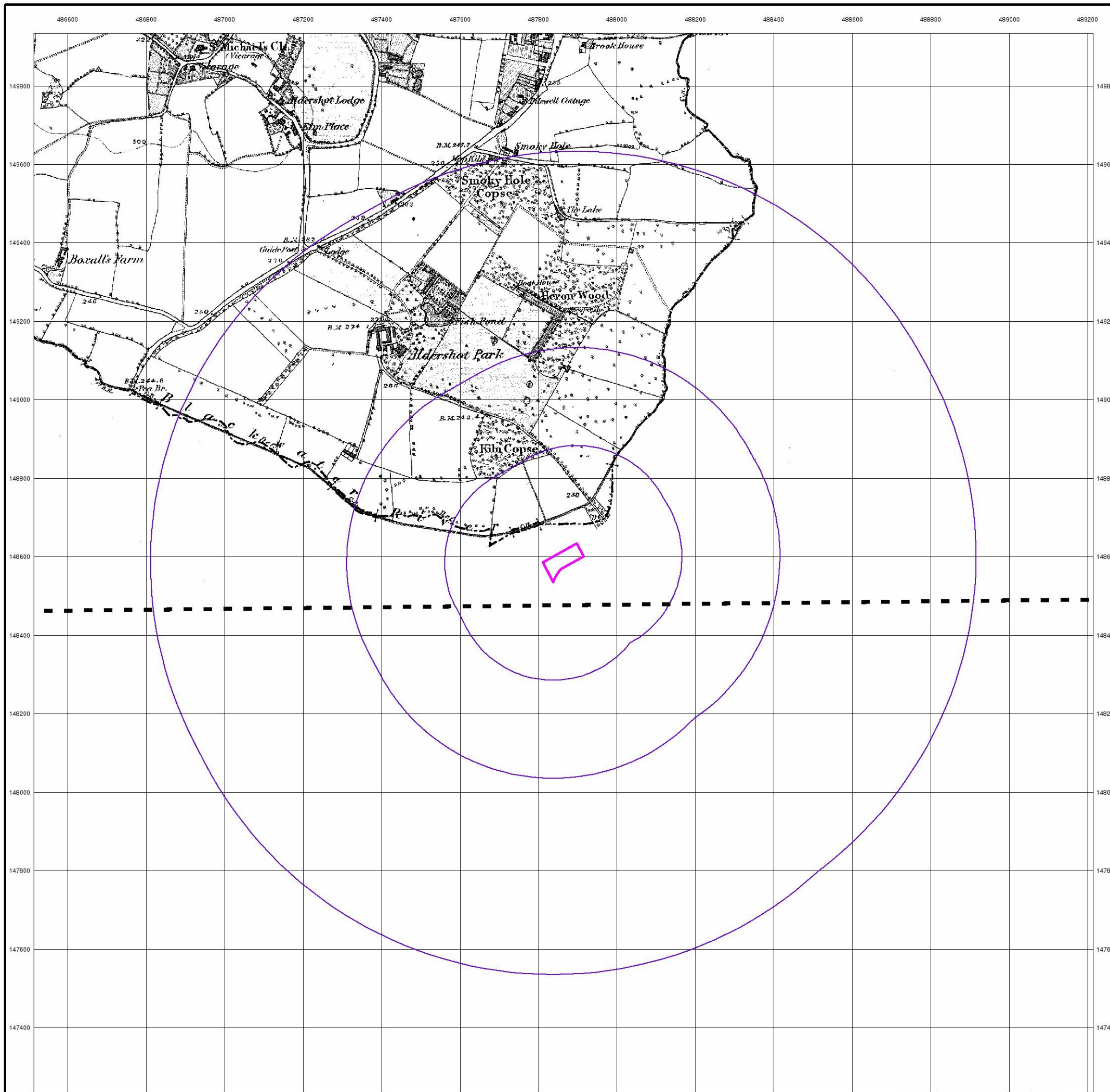

Hampshire & Isle Of Wight
Published 1898
Source map scale - 1:10,560

The historical maps shown were reproduced from maps predominantly held at the scale adopted for England, Wales and Scotland in the 1840's. In 1854 the 1:2,500 scale was adopted for mapping urban areas; these maps were used to update the 1:10,560 maps. The published date given therefore is often some years later than the surveyed date. Before 1938, all OS maps were based on the Cassini Projection, with independent surveys of a single county or group of counties, giving rise to significant inaccuracies in outlying areas. In the late 1940's, a Provisional Edition was produced, which updated the 1:10,560 mapping from a number of sources. The maps appear unfinished - with all military camps and other strategic sites removed. These maps were initially overprinted with the National Grid. In 1970, the first 1:10,000 maps were produced using the Transverse Mercator Projection. The revision process continued until recently, with new editions appearing every 10 years or so for urban areas.

Map Name(s) and Date(s)

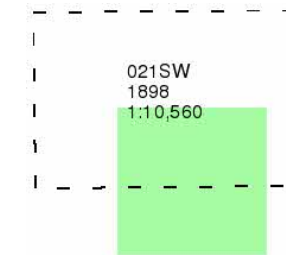

Historical Map - Slice A

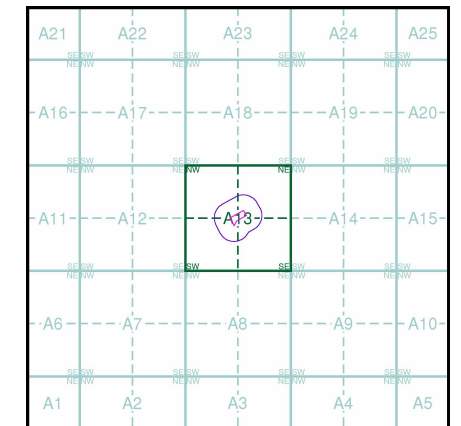

Order Details

Order Number: 296685367_1_1
Customer Ref: J15186 - Farnham_VF
National Grid Reference: 487860, 148590
Slice: A
Site Area (Ha): 0.4
Search Buffer (m): 1000

Site Details

Tongham Services, Farnham, TONGHAM, GU10 1FP

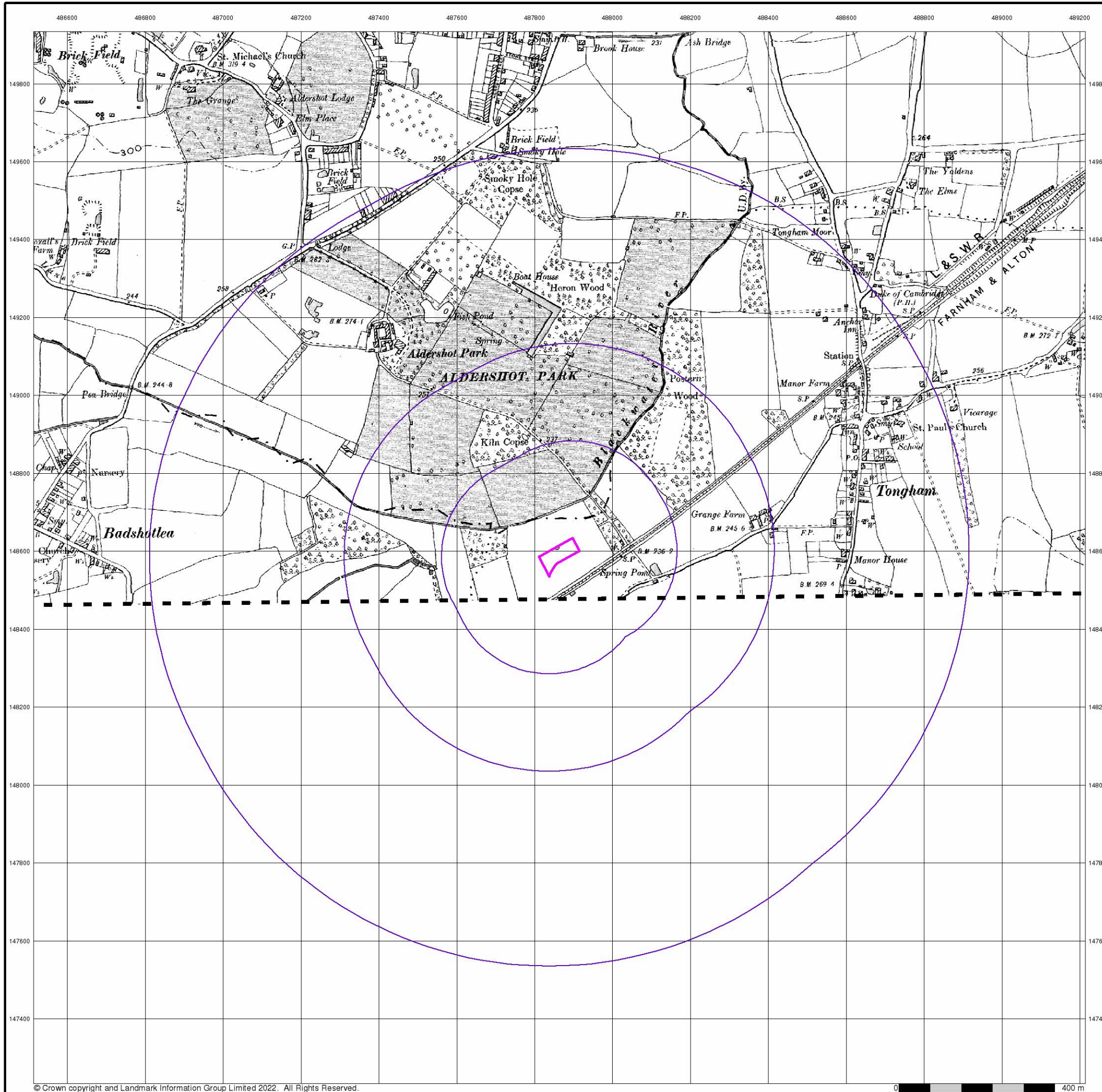

Surrey

Published 1898

Source map scale - 1:10,560

The historical maps shown were reproduced from maps predominantly held at the scale adopted for England, Wales and Scotland in the 1840's. In 1854 the 1:2,500 scale was adopted for mapping urban areas; these maps were used to update the 1:10,560 maps. The published date given therefore is often some years later than the surveyed date. Before 1938, all OS maps were based on the Cassini Projection, with independent surveys of a single county or group of counties, giving rise to significant inaccuracies in outlying areas. In the late 1940's, a Provisional Edition was produced, which updated the 1:10,560 mapping from a number of sources. The maps appear unfinished - with all military camps and other strategic sites removed. These maps were initially overprinted with the National Grid. In 1970, the first 1:10,000 maps were produced using the Transverse Mercator Projection. The revision process continued until recently, with new editions appearing every 10 years or so for urban areas.

Map Name(s) and Date(s)

022SE	1898	1:10,560
030NE	1898	1:10,560

Historical Map - Slice A

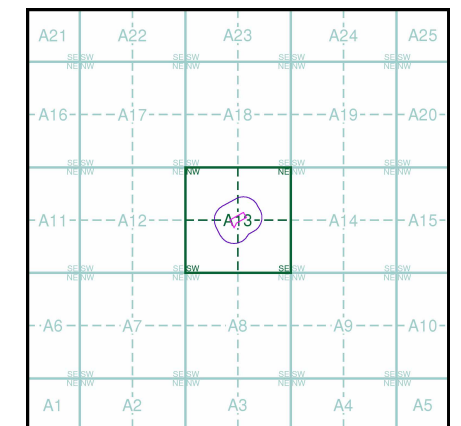

Order Details

Order Number: 296685367_1_1
 Customer Ref: J15186 - Farnham_VF
 National Grid Reference: 487860, 148590
 Slice: A
 Site Area (Ha): 0.4
 Search Buffer (m): 1000

Site Details

Tongham Services, Farnham, TONGHAM, GU10 1FP

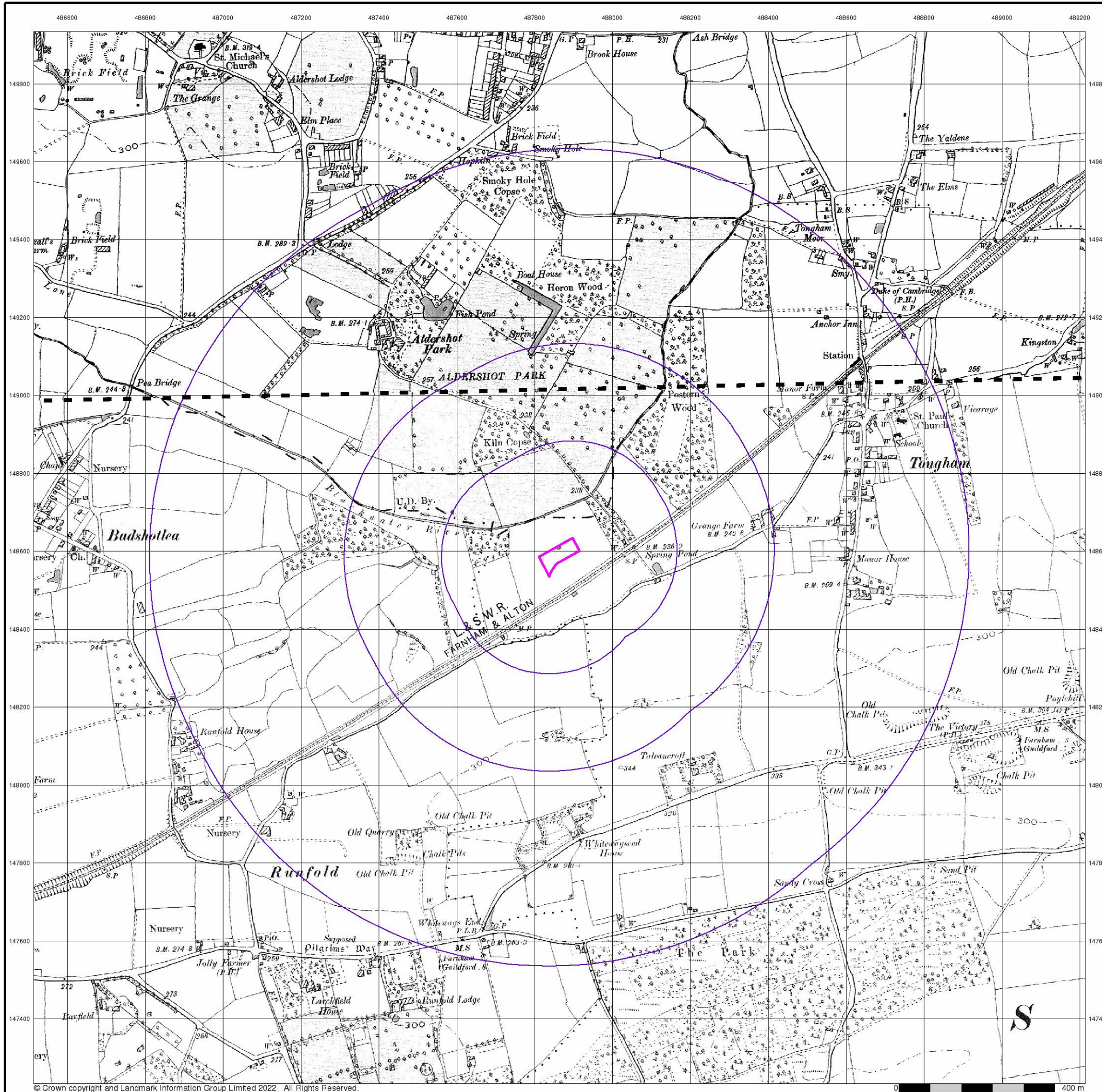

Hampshire & Isle Of Wight
Published 1911
Source map scale - 1:10,560

The historical maps shown were reproduced from maps predominantly held at the scale adopted for England, Wales and Scotland in the 1840's. In 1854 the 1:2,500 scale was adopted for mapping urban areas; these maps were used to update the 1:10,560 maps. The published date given therefore is often some years later than the surveyed date. Before 1938, all OS maps were based on the Cassini Projection, with independent surveys of a single county or group of counties, giving rise to significant inaccuracies in outlying areas. In the late 1940's, a Provisional Edition was produced, which updated the 1:10,560 mapping from a number of sources. The maps appear unfinished - with all military camps and other strategic sites removed. These maps were initially overprinted with the National Grid. In 1970, the first 1:10,000 maps were produced using the Transverse Mercator Projection. The revision process continued until recently, with new editions appearing every 10 years or so for urban areas.

Map Name(s) and Date(s)

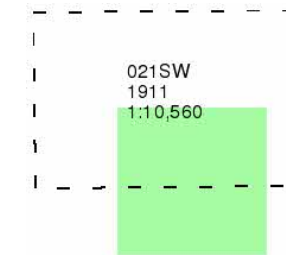

Historical Map - Slice A

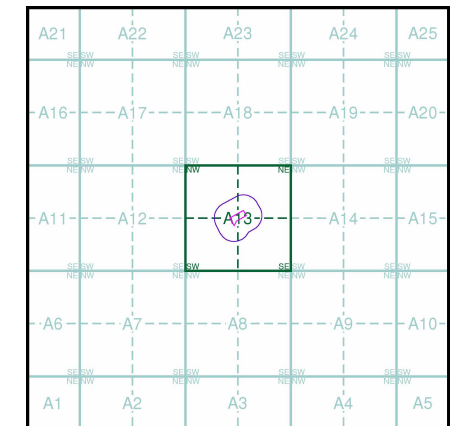

Order Details

Order Number: 296685367_1_1
Customer Ref: J15186 - Farnham_VF
National Grid Reference: 487860, 148590
Slice: A
Site Area (Ha): 0.4
Search Buffer (m): 1000

Site Details

Tongham Services, Farnham, TONGHAM, GU10 1FP

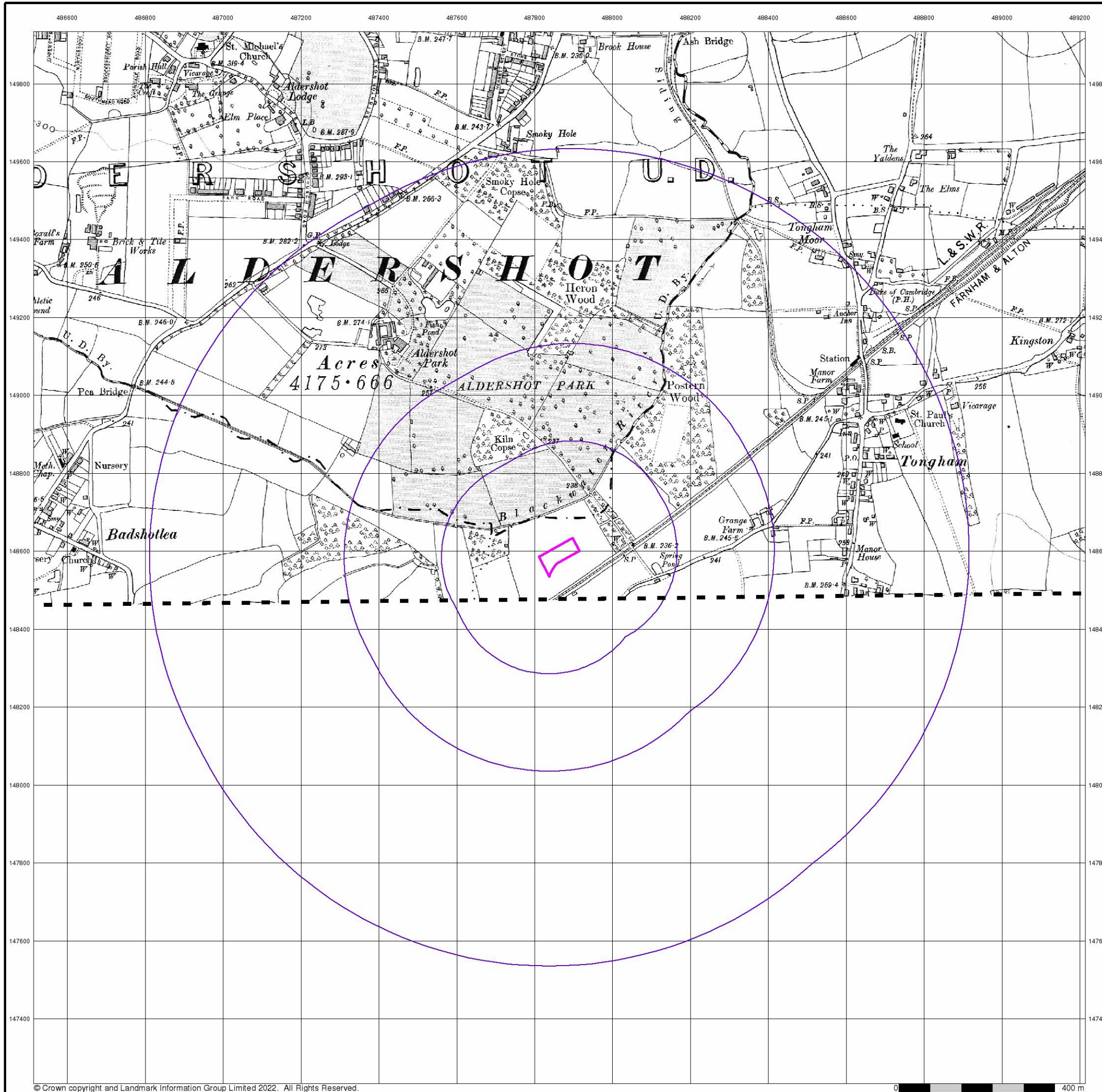

Surrey

Published 1920

Source map scale - 1:10,560

The historical maps shown were reproduced from maps predominantly held at the scale adopted for England, Wales and Scotland in the 1840's. In 1854 the 1:2,500 scale was adopted for mapping urban areas; these maps were used to update the 1:10,560 maps. The published date given therefore is often some years later than the surveyed date. Before 1938, all OS maps were based on the Cassini Projection, with independent surveys of a single county or group of counties, giving rise to significant inaccuracies in outlying areas. In the late 1940's, a Provisional Edition was produced, which updated the 1:10,560 mapping from a number of sources. The maps appear unfinished - with all military camps and other strategic sites removed. These maps were initially overprinted with the National Grid. In 1970, the first 1:10,000 maps were produced using the Transverse Mercator Projection. The revision process continued until recently, with new editions appearing every 10 years or so for urban areas.

Map Name(s) and Date(s)

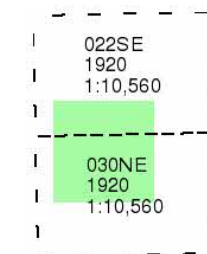

Historical Map - Slice A

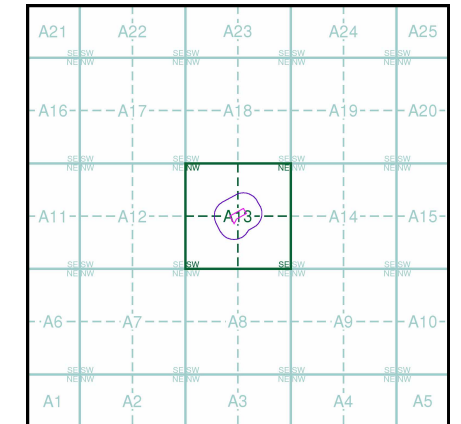

Order Details

Order Number: 296685367_1_1
 Customer Ref: J15186 - Farnham_VF
 National Grid Reference: 487860, 148590
 Slice: A
 Site Area (Ha): 0.4
 Search Buffer (m): 1000

Site Details

Tongham Services, Farnham, TONGHAM, GU10 1FP

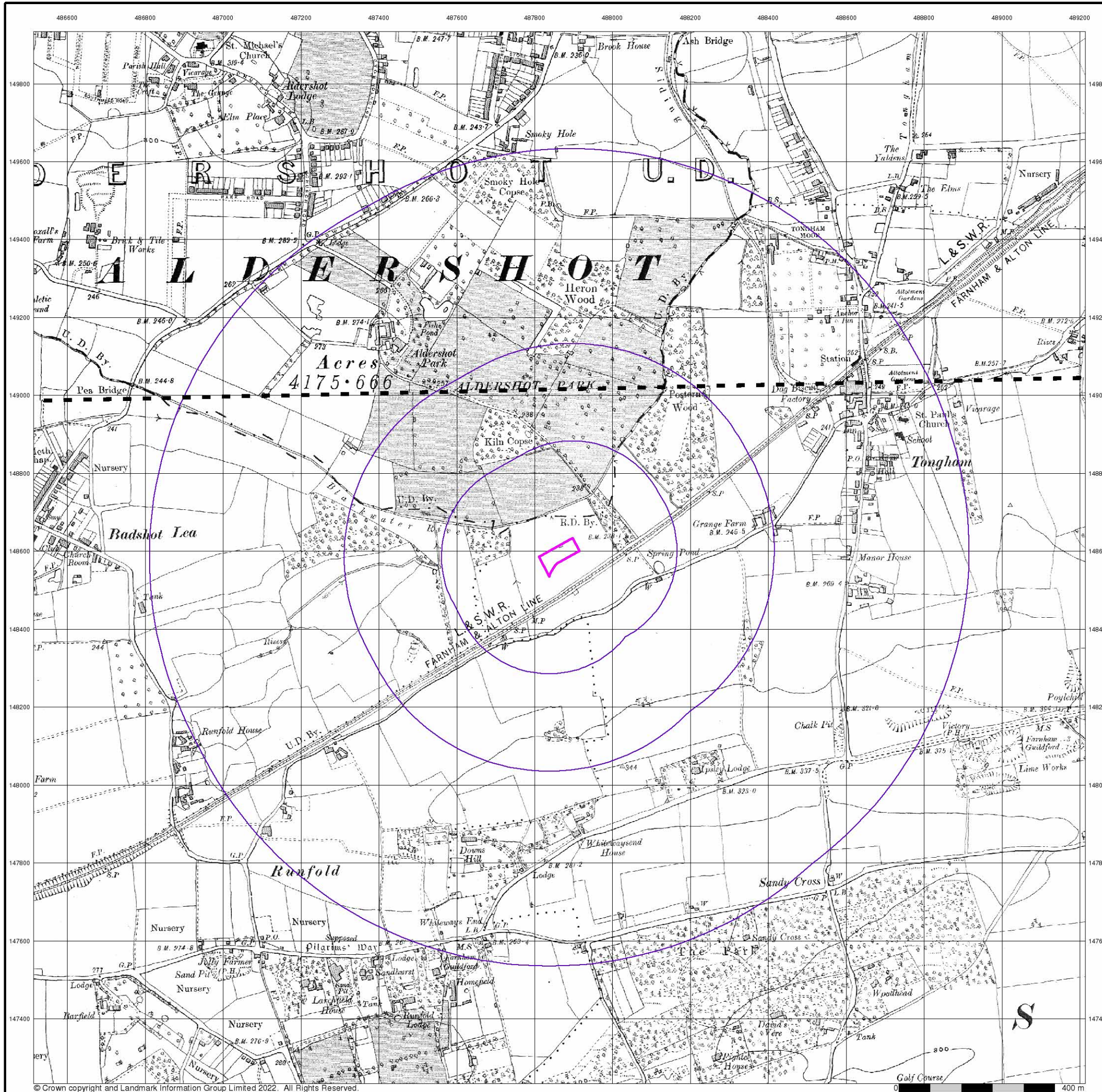

Hampshire & Isle Of Wight
Published 1932
Source map scale - 1:10,560

The historical maps shown were reproduced from maps predominantly held at the scale adopted for England, Wales and Scotland in the 1840's. In 1854 the 1:2,500 scale was adopted for mapping urban areas; these maps were used to update the 1:10,560 maps. The published date given therefore is often some years later than the surveyed date. Before 1938, all OS maps were based on the Cassini Projection, with independent surveys of a single county or group of counties, giving rise to significant inaccuracies in outlying areas. In the late 1940's, a Provisional Edition was produced, which updated the 1:10,560 mapping from a number of sources. The maps appear unfinished - with all military camps and other strategic sites removed. These maps were initially overprinted with the National Grid. In 1970, the first 1:10,000 maps were produced using the Transverse Mercator Projection. The revision process continued until recently, with new editions appearing every 10 years or so for urban areas.

Map Name(s) and Date(s)

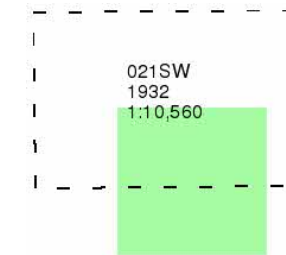

Historical Map - Slice A

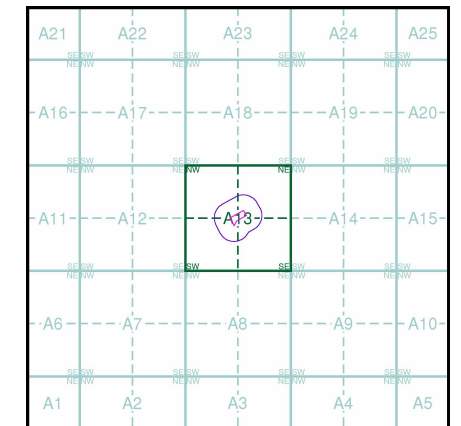

Order Details

Order Number: 296685367_1_1
 Customer Ref: J15186 - Farnham_VF
 National Grid Reference: 487860, 148590
 Slice: A
 Site Area (Ha): 0.4
 Search Buffer (m): 1000

Site Details

Tongham Services, Farnham, TONGHAM, GU10 1FP



Surrey

Published 1934

Source map scale - 1:10,560

The historical maps shown were reproduced from maps predominantly held at the scale adopted for England, Wales and Scotland in the 1840's. In 1854 the 1:2,500 scale was adopted for mapping urban areas; these maps were used to update the 1:10,560 maps. The published date given therefore is often some years later than the surveyed date. Before 1938, all OS maps were based on the Cassini Projection, with independent surveys of a single county or group of counties, giving rise to significant inaccuracies in outlying areas. In the late 1940's, a Provisional Edition was produced, which updated the 1:10,560 mapping from a number of sources. The maps appear unfinished - with all military camps and other strategic sites removed. These maps were initially overprinted with the National Grid. In 1970, the first 1:10,000 maps were produced using the Transverse Mercator Projection. The revision process continued until recently, with new editions appearing every 10 years or so for urban areas.

Map Name(s) and Date(s)

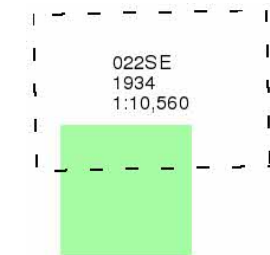

Historical Map - Slice A

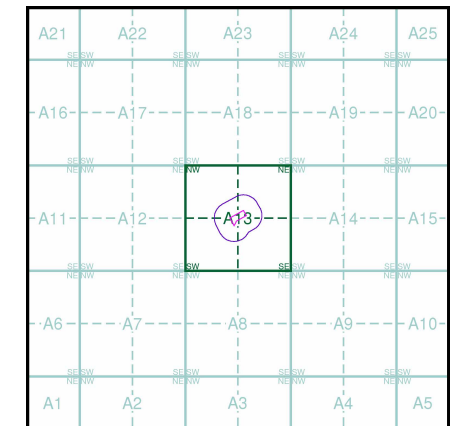

Order Details

Order Number: 296685367_1_1
 Customer Ref: J15186 - Farnham_VF
 National Grid Reference: 487860, 148590
 Slice: A
 Site Area (Ha): 0.4
 Search Buffer (m): 1000

Site Details

Tongham Services, Farnham, TONGHAM, GU10 1FP

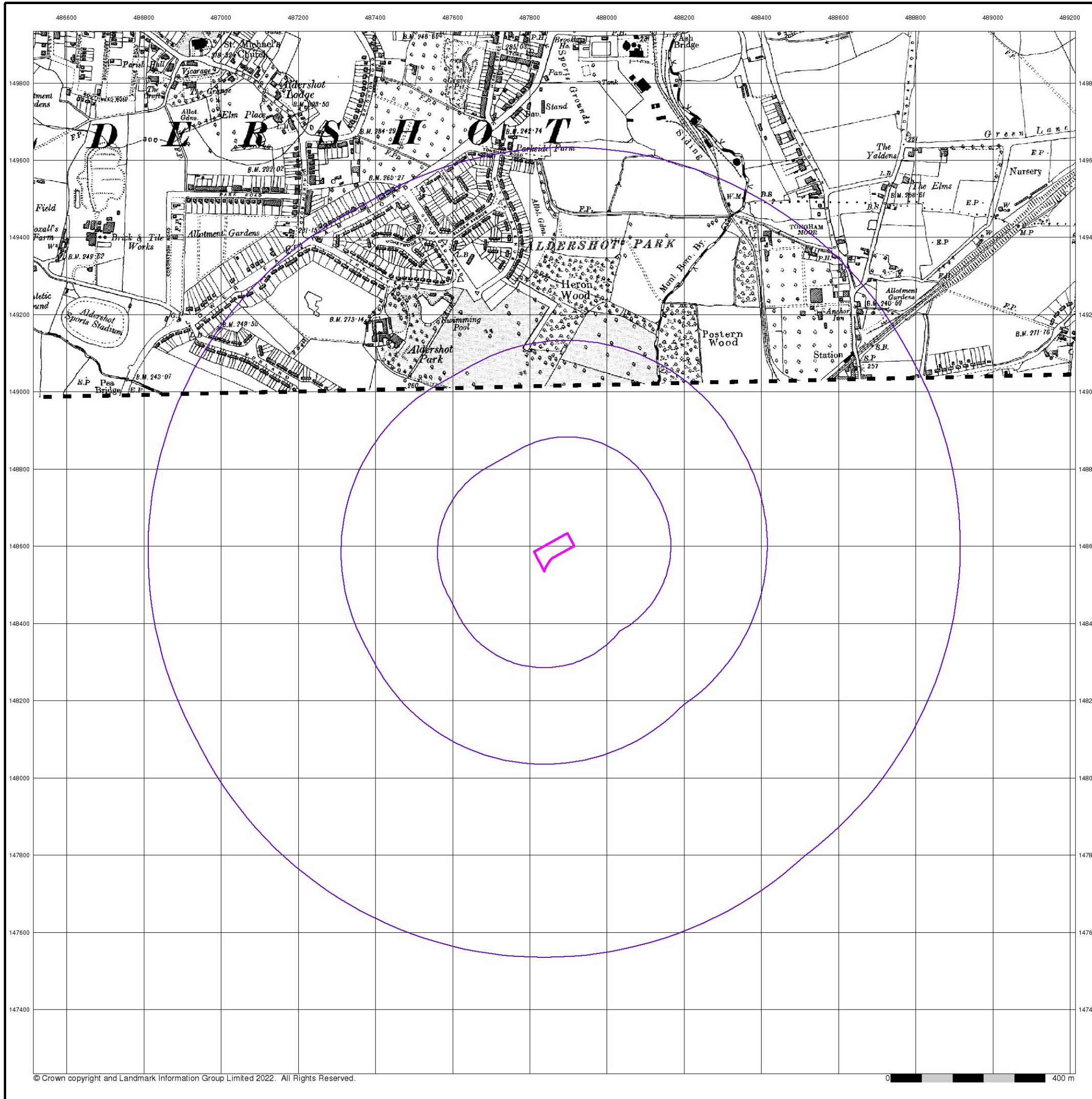

Surrey

Published 1938

Source map scale - 1:10,560

The historical maps shown were reproduced from maps predominantly held at the scale adopted for England, Wales and Scotland in the 1840's. In 1854 the 1:2,500 scale was adopted for mapping urban areas; these maps were used to update the 1:10,560 maps. The published date given therefore is often some years later than the surveyed date. Before 1938, all OS maps were based on the Cassini Projection, with independent surveys of a single county or group of counties, giving rise to significant inaccuracies in outlying areas. In the late 1940's, a Provisional Edition was produced, which updated the 1:10,560 mapping from a number of sources. The maps appear unfinished - with all military camps and other strategic sites removed. These maps were initially overprinted with the National Grid. In 1970, the first 1:10,000 maps were produced using the Transverse Mercator Projection. The revision process continued until recently, with new editions appearing every 10 years or so for urban areas.

Map Name(s) and Date(s)

022SE	1938	1:10,560
030NE	1938	1:10,560

Historical Map - Slice A

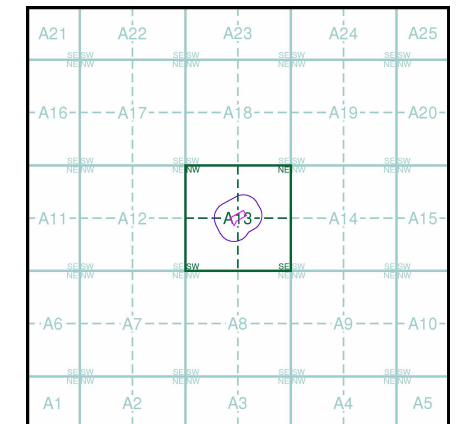

Order Details

Order Number: 296685367_1_1
 Customer Ref: J15186 - Farnham_VF
 National Grid Reference: 487860, 148590
 Slice: A
 Site Area (Ha): 0.4
 Search Buffer (m): 1000

Site Details

Tongham Services, Farnham, TONGHAM, GU10 1FP

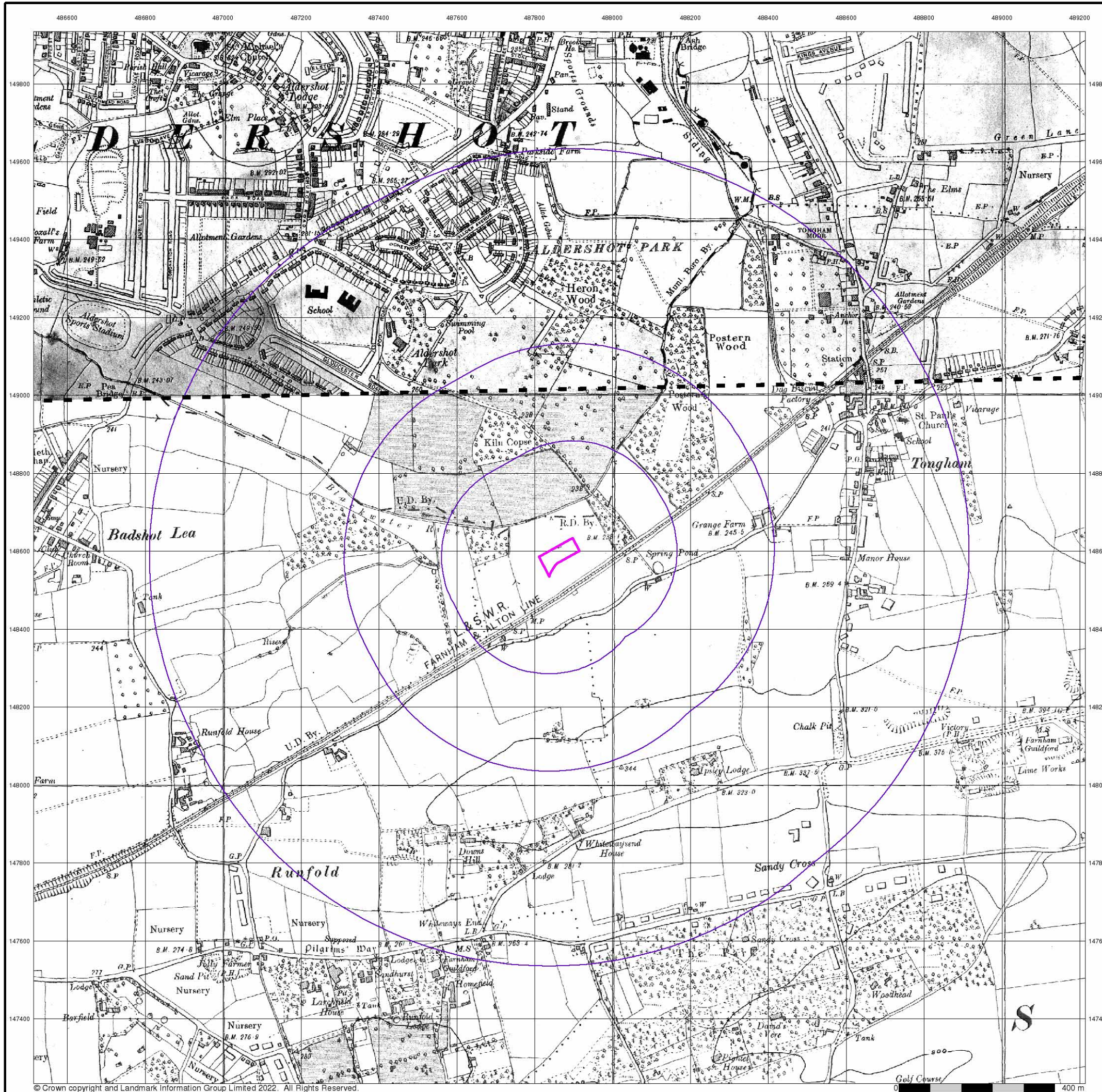

Hampshire & Isle Of Wight
Published 1938
Source map scale - 1:10,560

The historical maps shown were reproduced from maps predominantly held at the scale adopted for England, Wales and Scotland in the 1840's. In 1854 the 1:2,500 scale was adopted for mapping urban areas; these maps were used to update the 1:10,560 maps. The published date given therefore is often some years later than the surveyed date. Before 1938, all OS maps were based on the Cassini Projection, with independent surveys of a single county or group of counties, giving rise to significant inaccuracies in outlying areas. In the late 1940's, a Provisional Edition was produced, which updated the 1:10,560 mapping from a number of sources. The maps appear unfinished - with all military camps and other strategic sites removed. These maps were initially overprinted with the National Grid. In 1970, the first 1:10,000 maps were produced using the Transverse Mercator Projection. The revision process continued until recently, with new editions appearing every 10 years or so for urban areas.

Map Name(s) and Date(s)

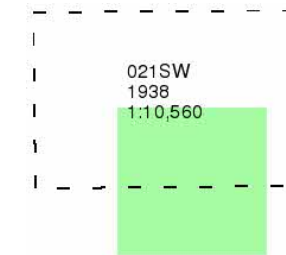

Historical Map - Slice A

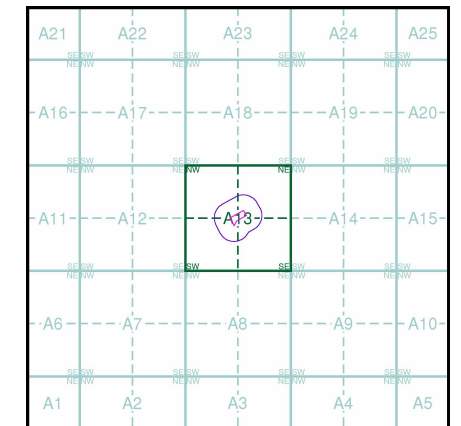

Order Details

Order Number: 296685367_1_1
 Customer Ref: J15186 - Farnham_VF
 National Grid Reference: 487860, 148590
 Slice: A
 Site Area (Ha): 0.4
 Search Buffer (m): 1000

Site Details

Tongham Services, Farnham, TONGHAM, GU10 1FP

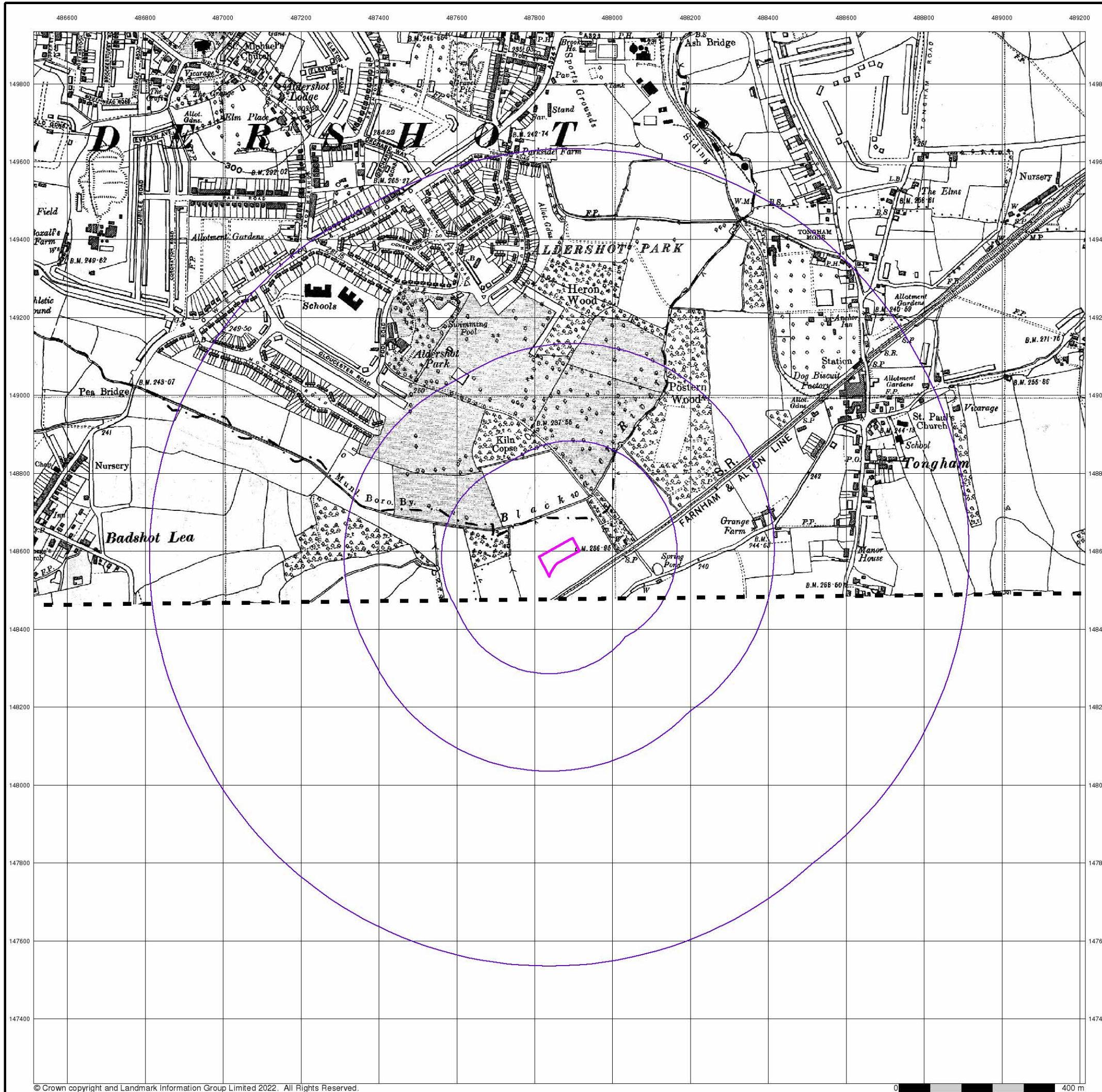

Surrey

Published 1938

Source map scale - 1:10,560

The historical maps shown were reproduced from maps predominantly held at the scale adopted for England, Wales and Scotland in the 1840's. In 1854 the 1:2,500 scale was adopted for mapping urban areas; these maps were used to update the 1:10,560 maps. The published date given therefore is often some years later than the surveyed date. Before 1938, all OS maps were based on the Cassini Projection, with independent surveys of a single county or group of counties, giving rise to significant inaccuracies in outlying areas. In the late 1940's, a Provisional Edition was produced, which updated the 1:10,560 mapping from a number of sources. The maps appear unfinished - with all military camps and other strategic sites removed. These maps were initially overprinted with the National Grid. In 1970, the first 1:10,000 maps were produced using the Transverse Mercator Projection. The revision process continued until recently, with new editions appearing every 10 years or so for urban areas.

Map Name(s) and Date(s)

022SE	1938	1:10,560
030NE	1938	1:10,560

Historical Map - Slice A

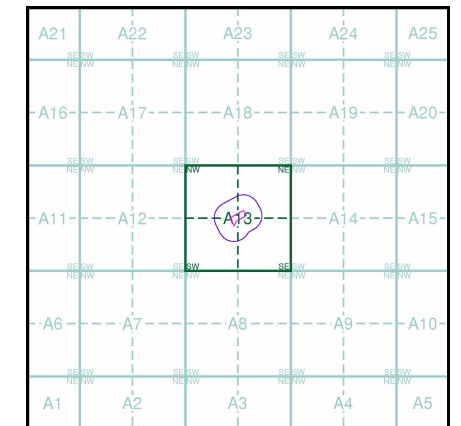

Order Details

Order Number: 296685367_1_1
 Customer Ref: J15186 - Farnham_VF
 National Grid Reference: 487860, 148590
 Slice: A
 Site Area (Ha): 0.4
 Search Buffer (m): 1000

Site Details

Tongham Services, Farnham, TONGHAM, GU10 1FP

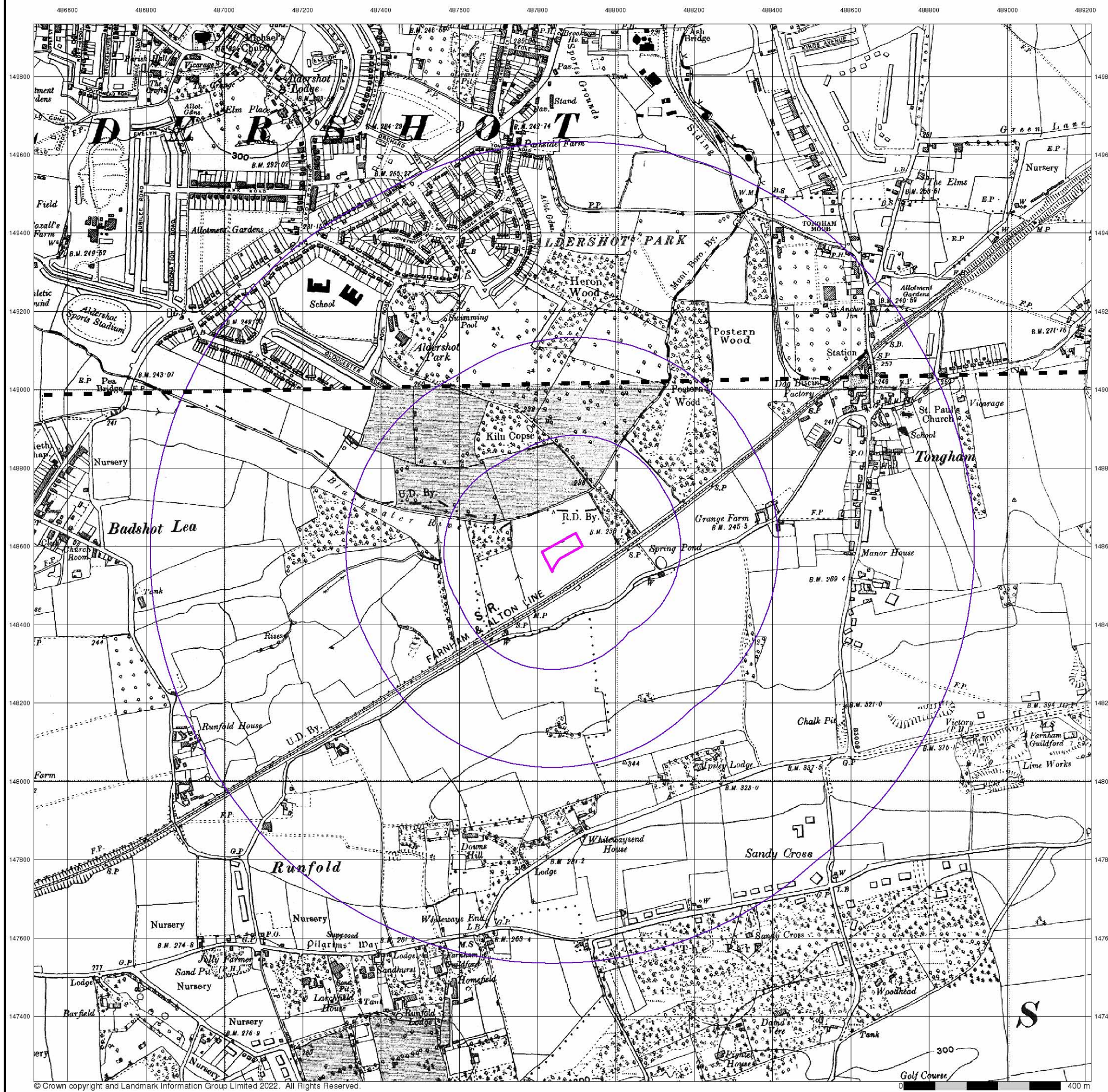

Historical Aerial Photography

Published 1949

Source map scale - 1:10,560

The Historical Aerial Photos were produced by the Ordnance Survey at a scale of 1:1,250 and 1:10,560 from Air Force photography. They were produced between 1944 and 1951 as an interim measure, pending preparation of conventional mapping, due to post war resource shortages. New security measures in the 1950's meant that every photograph was re-checked for potentially unsafe information with security sites replaced by fake fields or clouds. The original editions were withdrawn and only later made available after a period of fifty years although due to the accuracy of the editing, without viewing both revisions it is not easy to spot the edits. Where available Landmark have included both revisions.

© Landmark Information Group and/or Data Suppliers 2010.

Map Name(s) and Date(s)

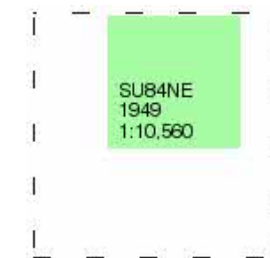

Historical Aerial Photography - Slice A

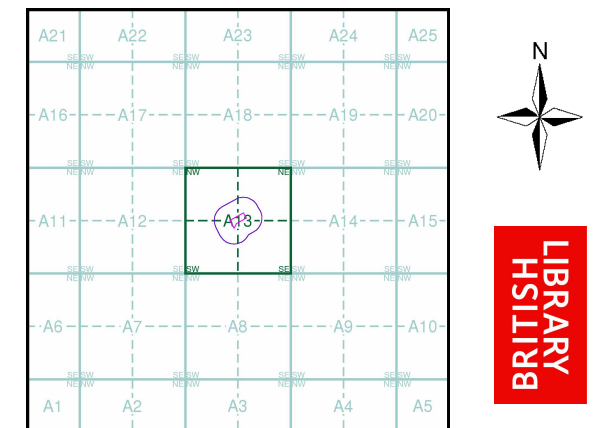

Order Details

Order Number: 296685367_1_1
 Customer Ref: J15186 - Farnham_VF
 National Grid Reference: 487860, 148590
 Slice: A
 Site Area (Ha): 0.4
 Search Buffer (m): 1000

Site Details

Tongham Services, Farnham, TONGHAM, GU10 1FP

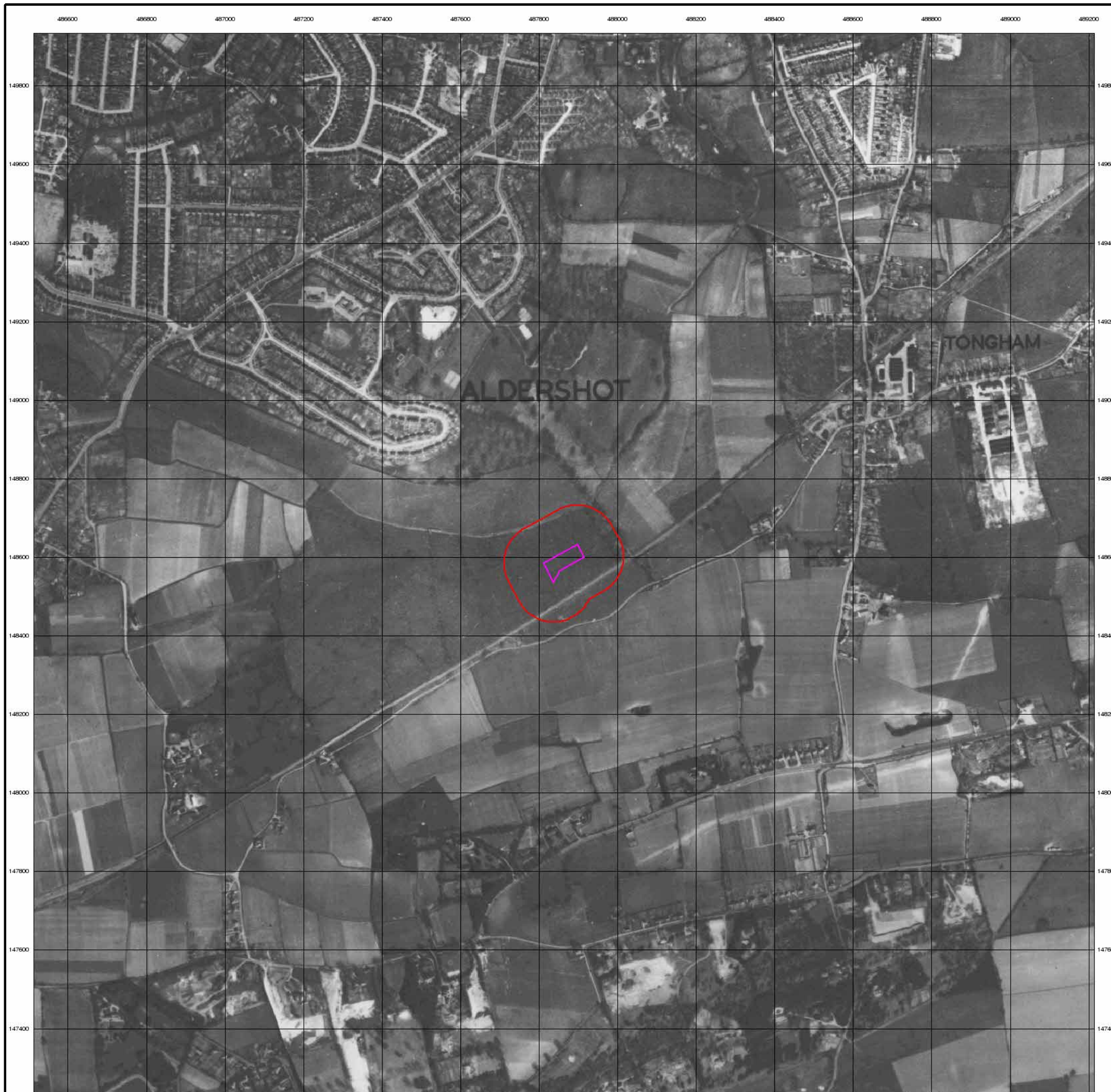

Ordnance Survey Plan

Published 1961

Source map scale - 1:10,000

The historical maps shown were reproduced from maps predominantly held at the scale adopted for England, Wales and Scotland in the 1840's. In 1854 the 1:2,500 scale was adopted for mapping urban areas; these maps were used to update the 1:10,560 maps. The published date given therefore is often some years later than the surveyed date. Before 1938, all OS maps were based on the Cassini Projection, with independent surveys of a single county or group of counties, giving rise to significant inaccuracies in outlying areas. In the late 1940's, a Provisional Edition was produced, which updated the 1:10,560 mapping from a number of sources. The maps appear unfinished - with all military camps and other strategic sites removed. These maps were initially overprinted with the National Grid. In 1970, the first 1:10,000 maps were produced using the Transverse Mercator Projection. The revision process continued until recently, with new editions appearing every 10 years or so for urban areas.

Map Name(s) and Date(s)

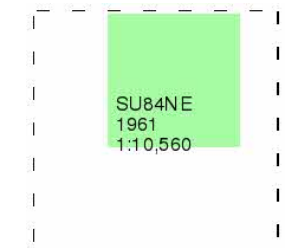

Historical Map - Slice A

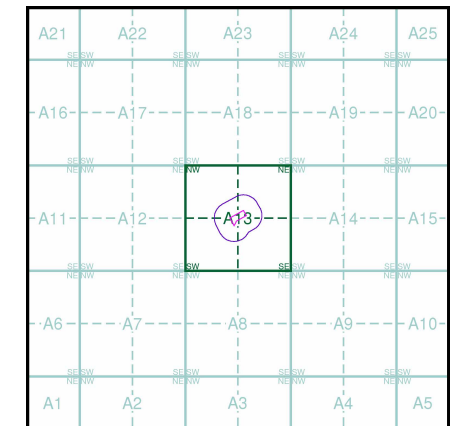

Order Details

Order Number: 296685367_1_1
 Customer Ref: J15186 - Farnham_VF
 National Grid Reference: 487860, 148590
 Slice: A
 Site Area (Ha): 0.4
 Search Buffer (m): 1000

Site Details

Tongham Services, Farnham, TONGHAM, GU10 1FP

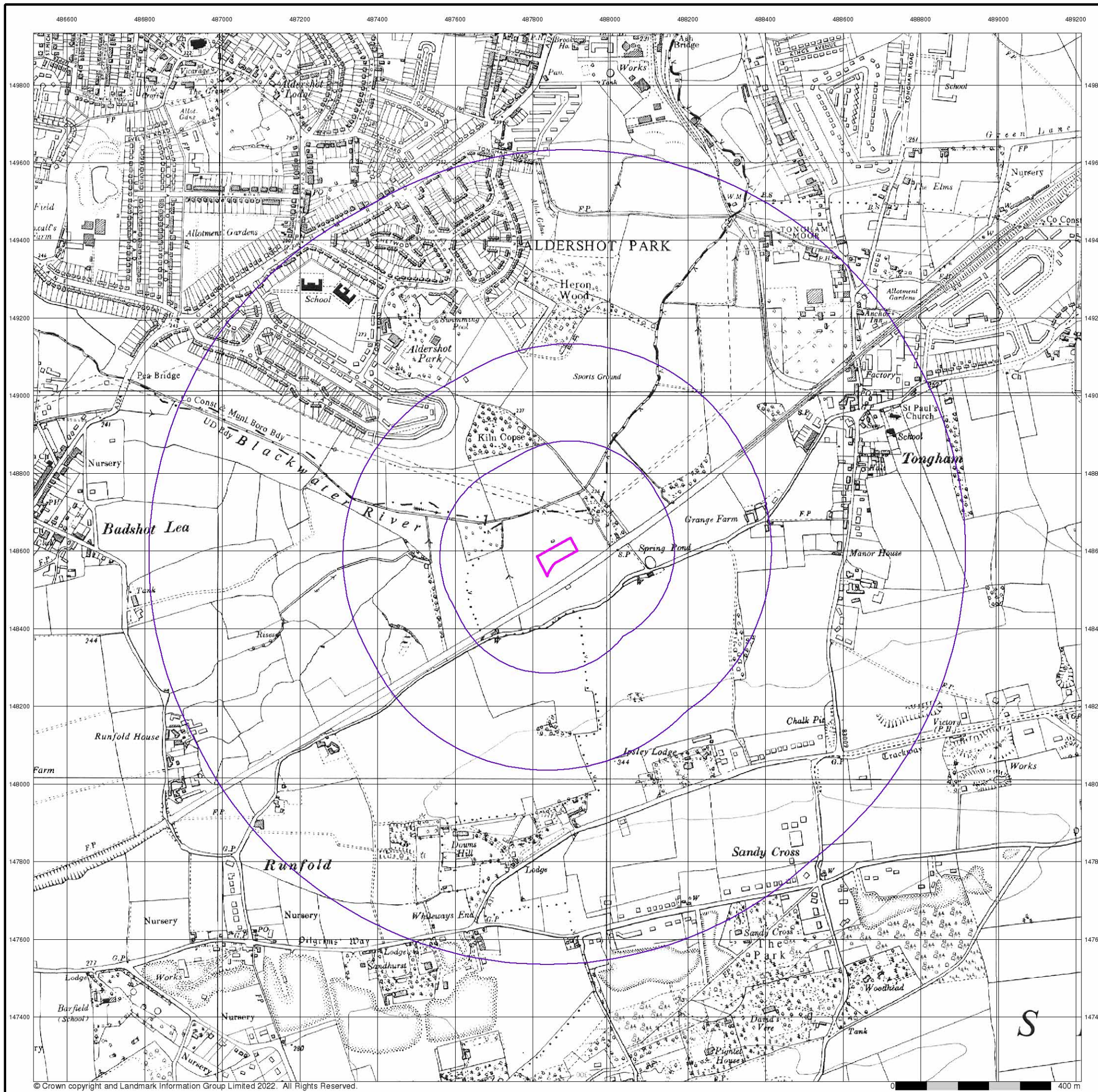

Ordnance Survey Plan

Published 1961

Source map scale - 1:10,000

The historical maps shown were reproduced from maps predominantly held at the scale adopted for England, Wales and Scotland in the 1840's. In 1854 the 1:2,500 scale was adopted for mapping urban areas; these maps were used to update the 1:10,560 maps. The published date given therefore is often some years later than the surveyed date. Before 1938, all OS maps were based on the Cassini Projection, with independent surveys of a single county or group of counties, giving rise to significant inaccuracies in outlying areas. In the late 1940's, a Provisional Edition was produced, which updated the 1:10,560 mapping from a number of sources. The maps appear unfinished - with all military camps and other strategic sites removed. These maps were initially overprinted with the National Grid. In 1970, the first 1:10,000 maps were produced using the Transverse Mercator Projection. The revision process continued until recently, with new editions appearing every 10 years or so for urban areas.

Map Name(s) and Date(s)

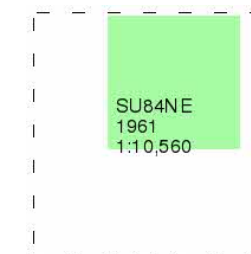

Historical Map - Slice A

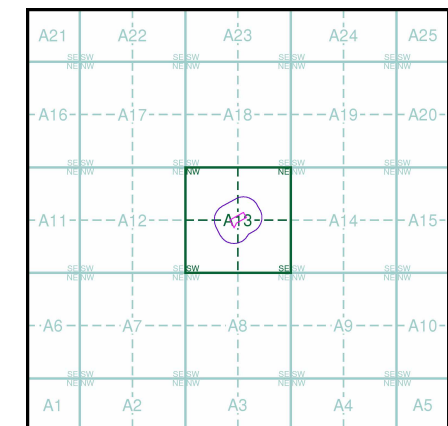

Order Details

Order Number: 296685367_1_1
 Customer Ref: J15186 - Farnham_VF
 National Grid Reference: 487860, 148590
 Slice: A
 Site Area (Ha): 0.4
 Search Buffer (m): 1000

Site Details

Tongham Services, Farnham, TONGHAM, GU10 1FP

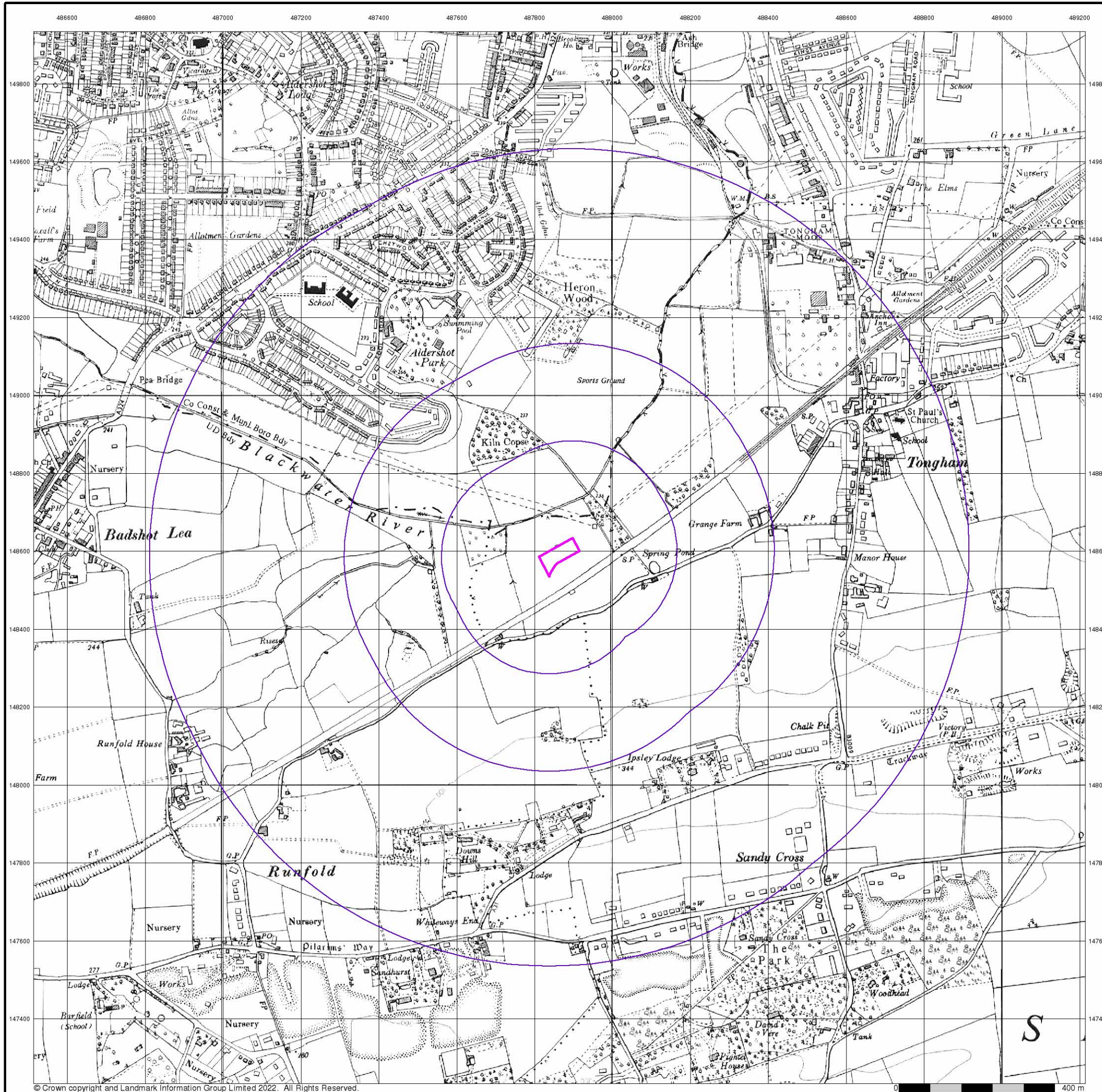

Ordnance Survey Plan

Published 1972

Source map scale - 1:10,000

The historical maps shown were reproduced from maps predominantly held at the scale adopted for England, Wales and Scotland in the 1840's. In 1854 the 1:2,500 scale was adopted for mapping urban areas; these maps were used to update the 1:10,560 maps. The published date given therefore is often some years later than the surveyed date. Before 1938, all OS maps were based on the Cassini Projection, with independent surveys of a single county or group of counties, giving rise to significant inaccuracies in outlying areas. In the late 1940's, a Provisional Edition was produced, which updated the 1:10,560 mapping from a number of sources. The maps appear unfinished - with all military camps and other strategic sites removed. These maps were initially overprinted with the National Grid. In 1970, the first 1:10,000 maps were produced using the Transverse Mercator Projection. The revision process continued until recently, with new editions appearing every 10 years or so for urban areas.

Map Name(s) and Date(s)

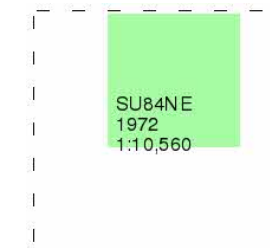

Historical Map - Slice A

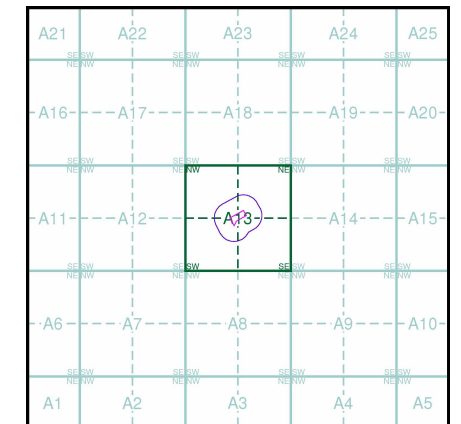

Order Details

Order Number: 296685367_1_1
 Customer Ref: J15186 - Farnham_VF
 National Grid Reference: 487860, 148590
 Slice: A
 Site Area (Ha): 0.4
 Search Buffer (m): 1000

Site Details

Tongham Services, Farnham, TONGHAM, GU10 1FP

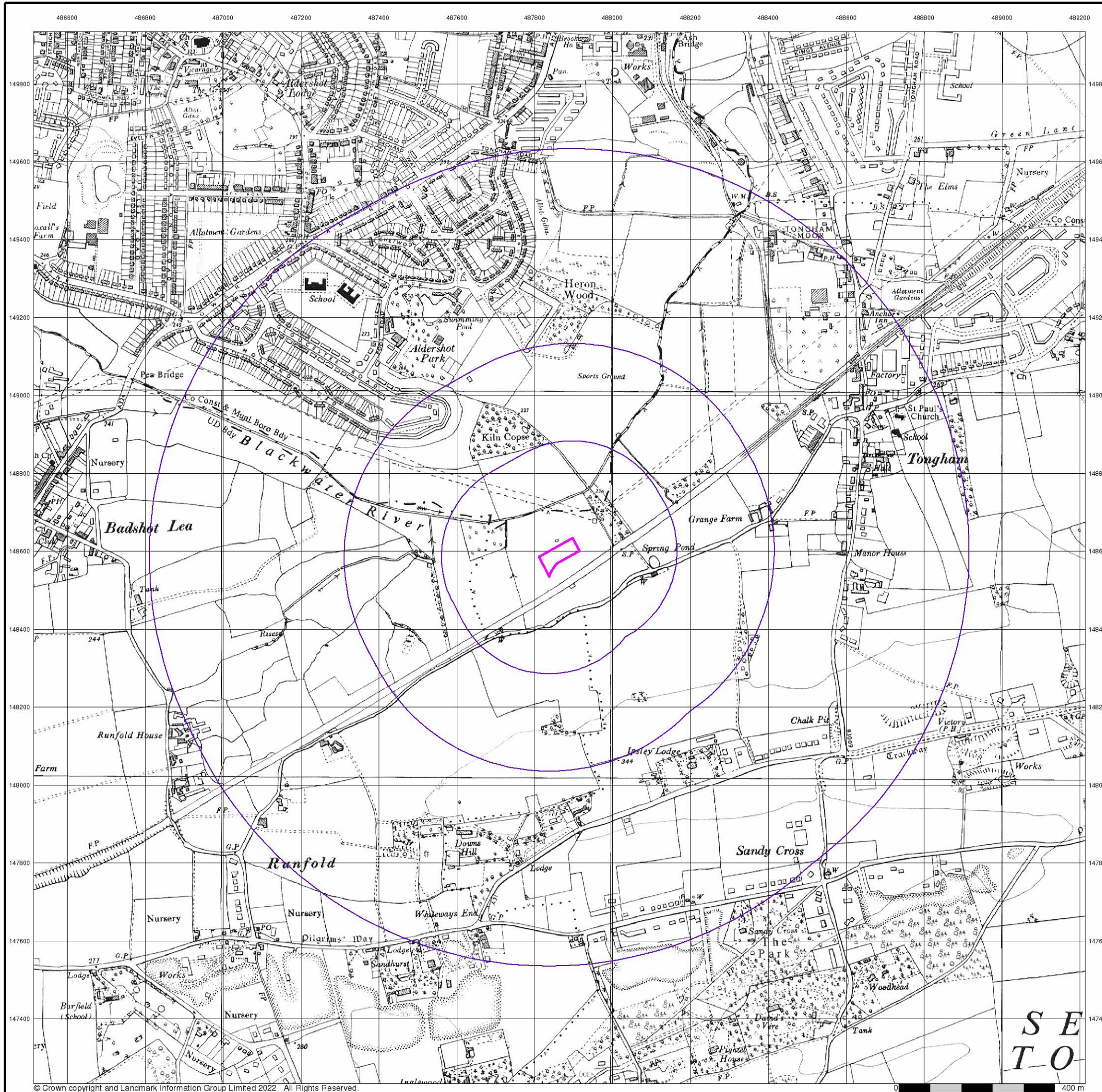

Ordnance Survey Plan

Published 1977

Source map scale - 1:10,000

The historical maps shown were reproduced from maps predominantly held at the scale adopted for England, Wales and Scotland in the 1840's. In 1854 the 1:2,500 scale was adopted for mapping urban areas; these maps were used to update the 1:10,560 maps. The published date given therefore is often some years later than the surveyed date. Before 1938, all OS maps were based on the Cassini Projection, with independent surveys of a single county or group of counties, giving rise to significant inaccuracies in outlying areas. In the late 1940's, a Provisional Edition was produced, which updated the 1:10,560 mapping from a number of sources. The maps appear unfinished - with all military camps and other strategic sites removed. These maps were initially overprinted with the National Grid. In 1970, the first 1:10,000 maps were produced using the Transverse Mercator Projection. The revision process continued until recently, with new editions appearing every 10 years or so for urban areas.

Map Name(s) and Date(s)

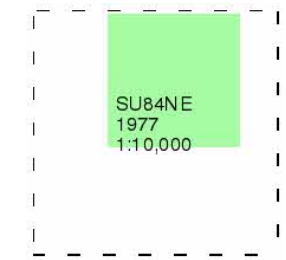

Historical Map - Slice A

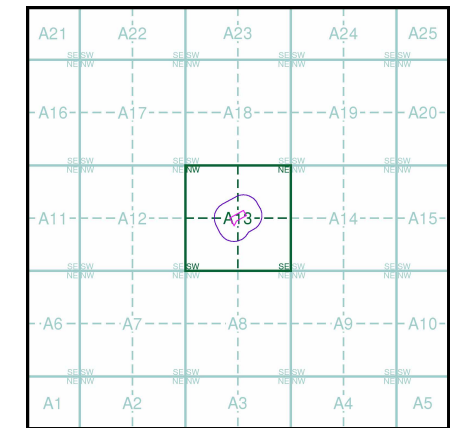

Order Details

Order Number: 296685367_1_1
 Customer Ref: J15186 - Farnham_VF
 National Grid Reference: 487860, 148590
 Slice: A
 Site Area (Ha): 0.4
 Search Buffer (m): 1000

Site Details

Tongham Services, Farnham, TONGHAM, GU10 1FP

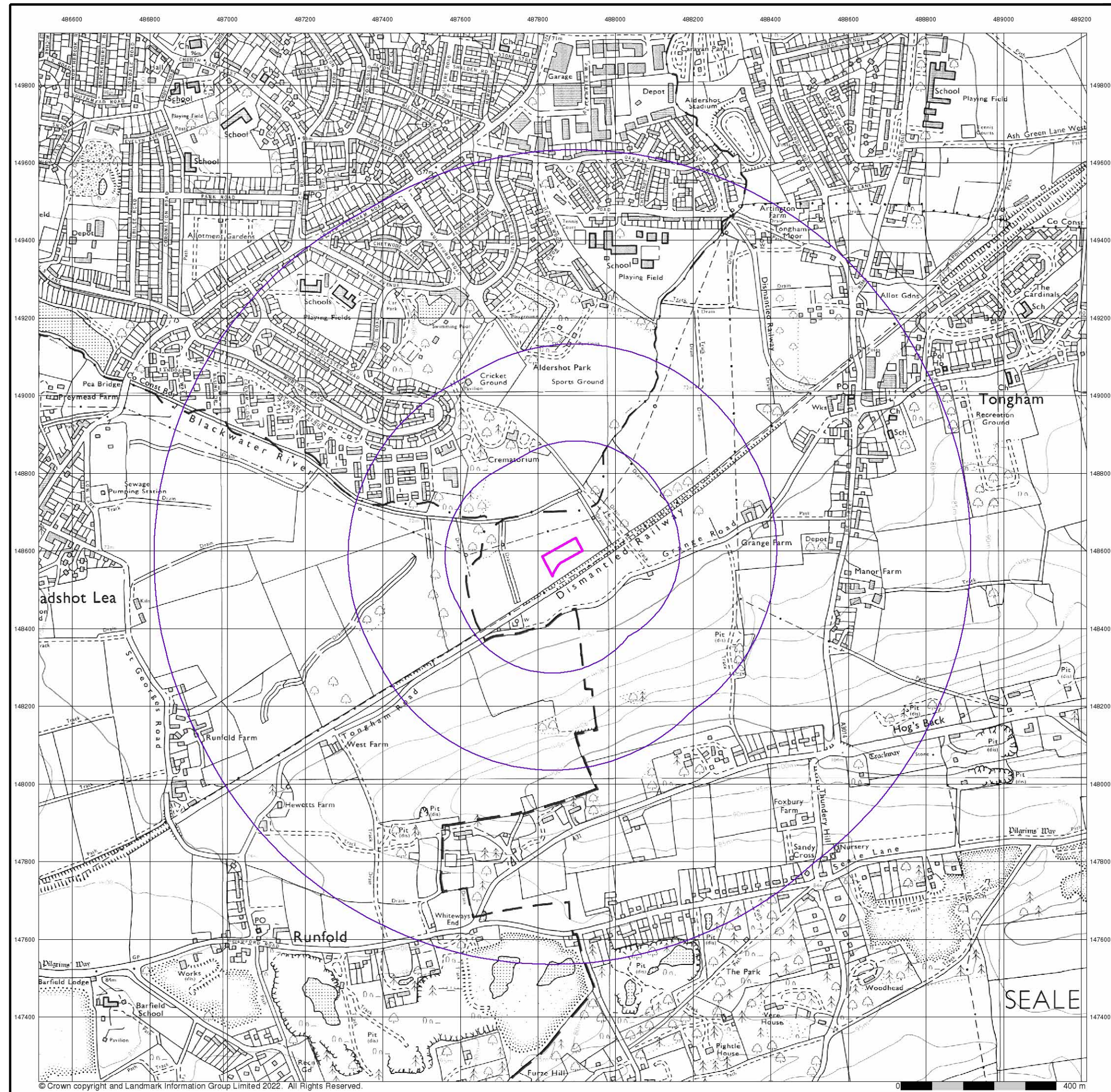

10k Raster Mapping

Published 1999

Source map scale - 1:10,000

The historical maps shown were produced from the Ordnance Survey's 1:10,000 colour raster mapping. These maps are derived from Landplan which replaced the old 1:10,000 maps originally published in 1970. The data is highly detailed showing buildings, fences and field boundaries as well as all roads, tracks and paths. Road names are also included together with the relevant road number and classification. Boundary information depiction includes county, unitary authority, district, civil parish and constituency.

Map Name(s) and Date(s)

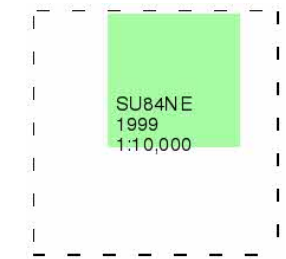

Historical Map - Slice A

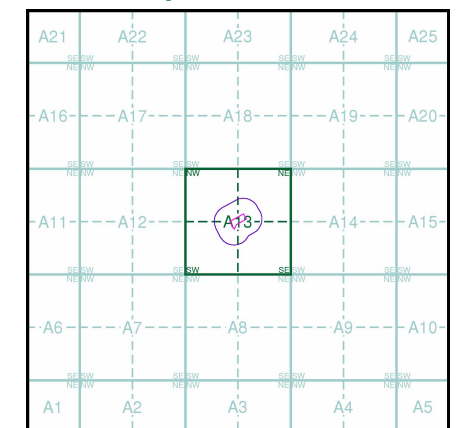

Order Details

Order Number: 296685367_1_1
 Customer Ref: J15186 - Farnham_VF
 National Grid Reference: 487860, 148590
 Slice: A
 Site Area (Ha): 0.4
 Search Buffer (m): 1000

Site Details

Tongham Services, Farnham, TONGHAM, GU10 1FP

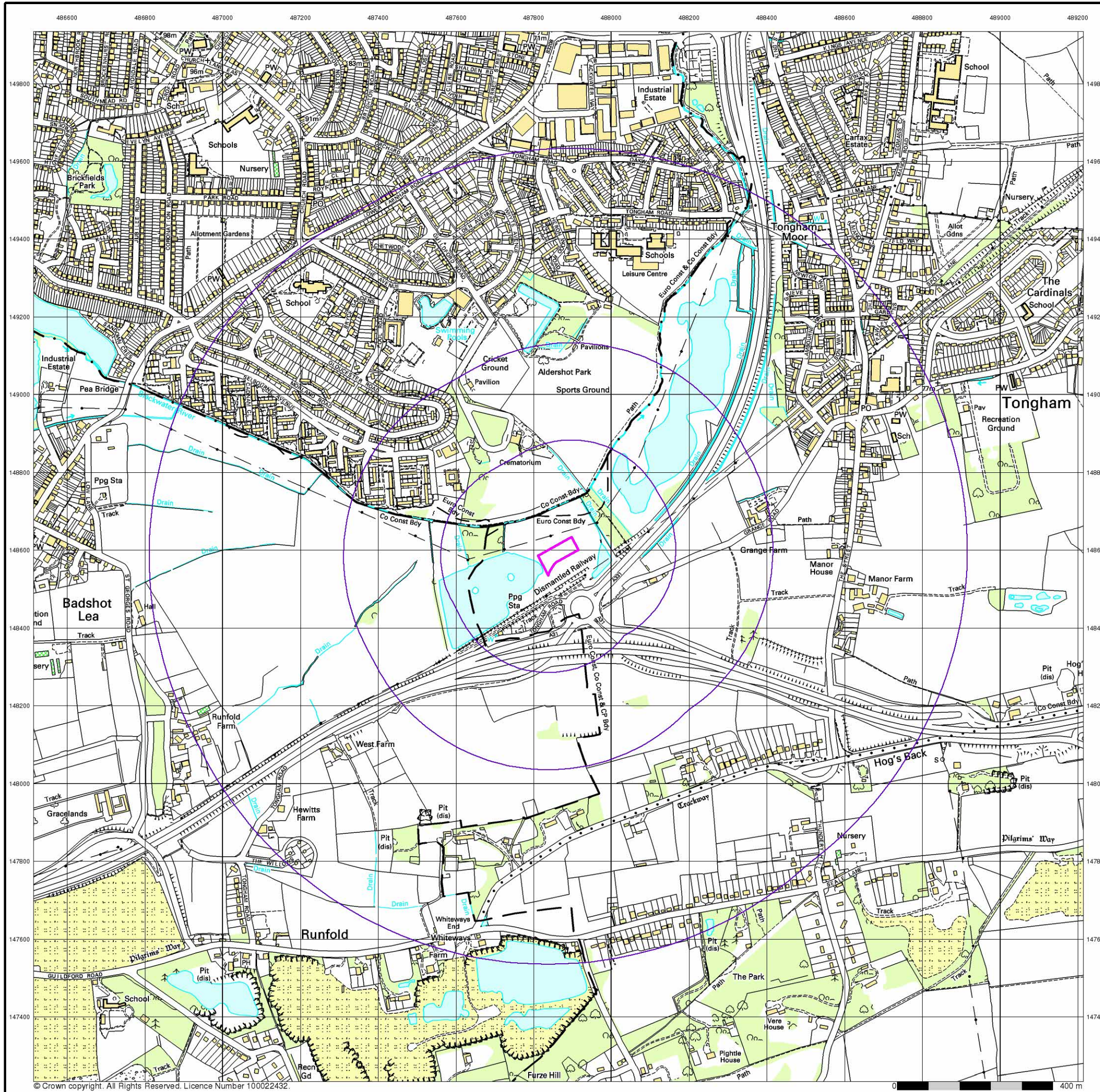

10k Raster Mapping

Published 2006

Source map scale - 1:10,000

The historical maps shown were produced from the Ordnance Survey's 1:10,000 colour raster mapping. These maps are derived from Landplan which replaced the old 1:10,000 maps originally published in 1970. The data is highly detailed showing buildings, fences and field boundaries as well as all roads, tracks and paths. Road names are also included together with the relevant road number and classification. Boundary information depiction includes county, unitary authority, district, civil parish and constituency.

Map Name(s) and Date(s)

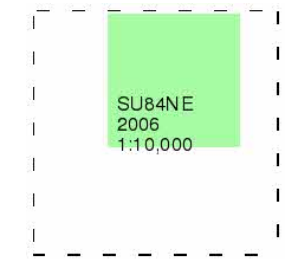

Historical Map - Slice A

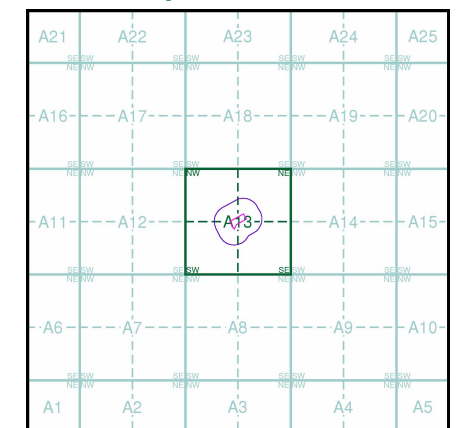

Order Details

Order Number: 296685367_1_1
 Customer Ref: J15186 - Farnham_VF
 National Grid Reference: 487860, 148590
 Slice: A
 Site Area (Ha): 0.4
 Search Buffer (m): 1000

Site Details

Tongham Services, Farnham, TONGHAM, GU10 1FP

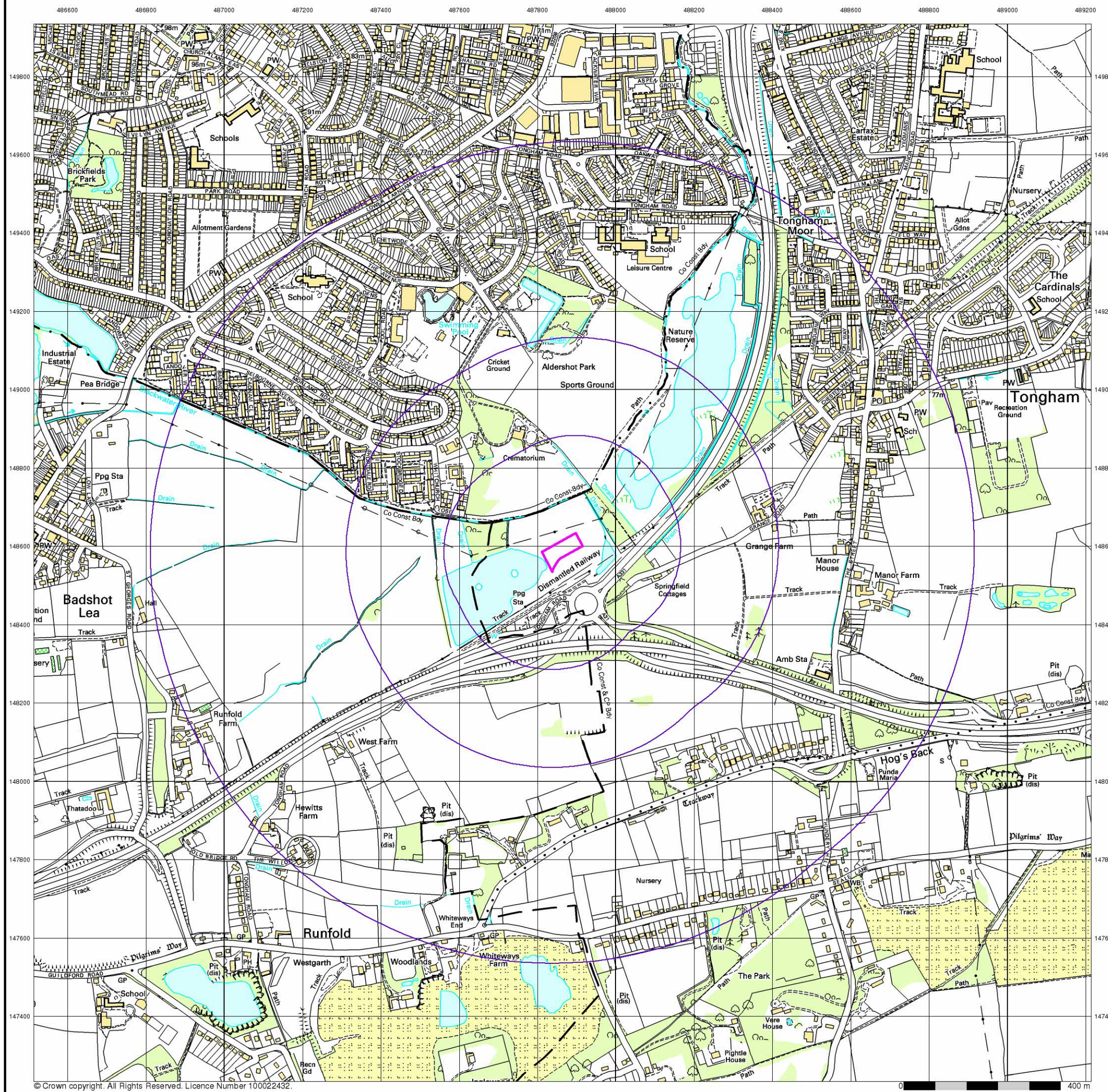

© Crown copyright. All Rights Reserved. Licence Number 100022432.

VectorMap Local

Published 2021

Source map scale - 1:10,000

VectorMap Local (Raster) is Ordnance Survey's highest detailed 'backdrop' mapping product. These maps are produced from OS's VectorMap Local, a simple vector dataset at a nominal scale of 1:10,000, covering the whole of Great Britain, that has been designed for creating graphical mapping. OS VectorMap Local is derived from large-scale information surveyed at 1:1250 scale (covering major towns and cities), 1:2500 scale (smaller towns, villages and developed rural areas), and 1:10 000 scale (mountain, moorland and river estuary areas).

Map Name(s) and Date(s)

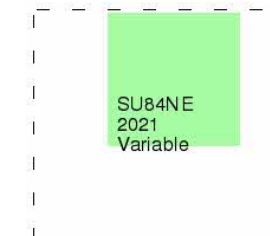

Historical Map - Slice A

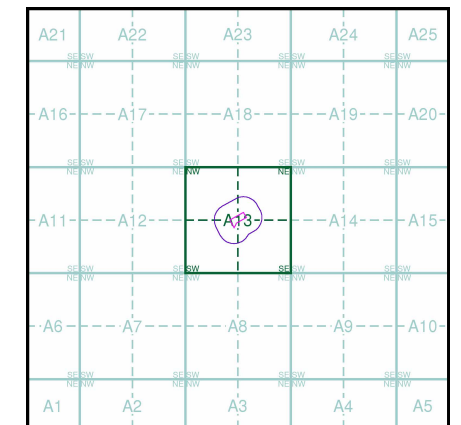

Order Details

Order Number: 296685367_1_1
 Customer Ref: J15186 - Farnham_VF
 National Grid Reference: 487860, 148590
 Slice: A
 Site Area (Ha): 0.4
 Search Buffer (m): 1000

Site Details

Tongham Services, Farnham, TONGHAM, GU10 1FP

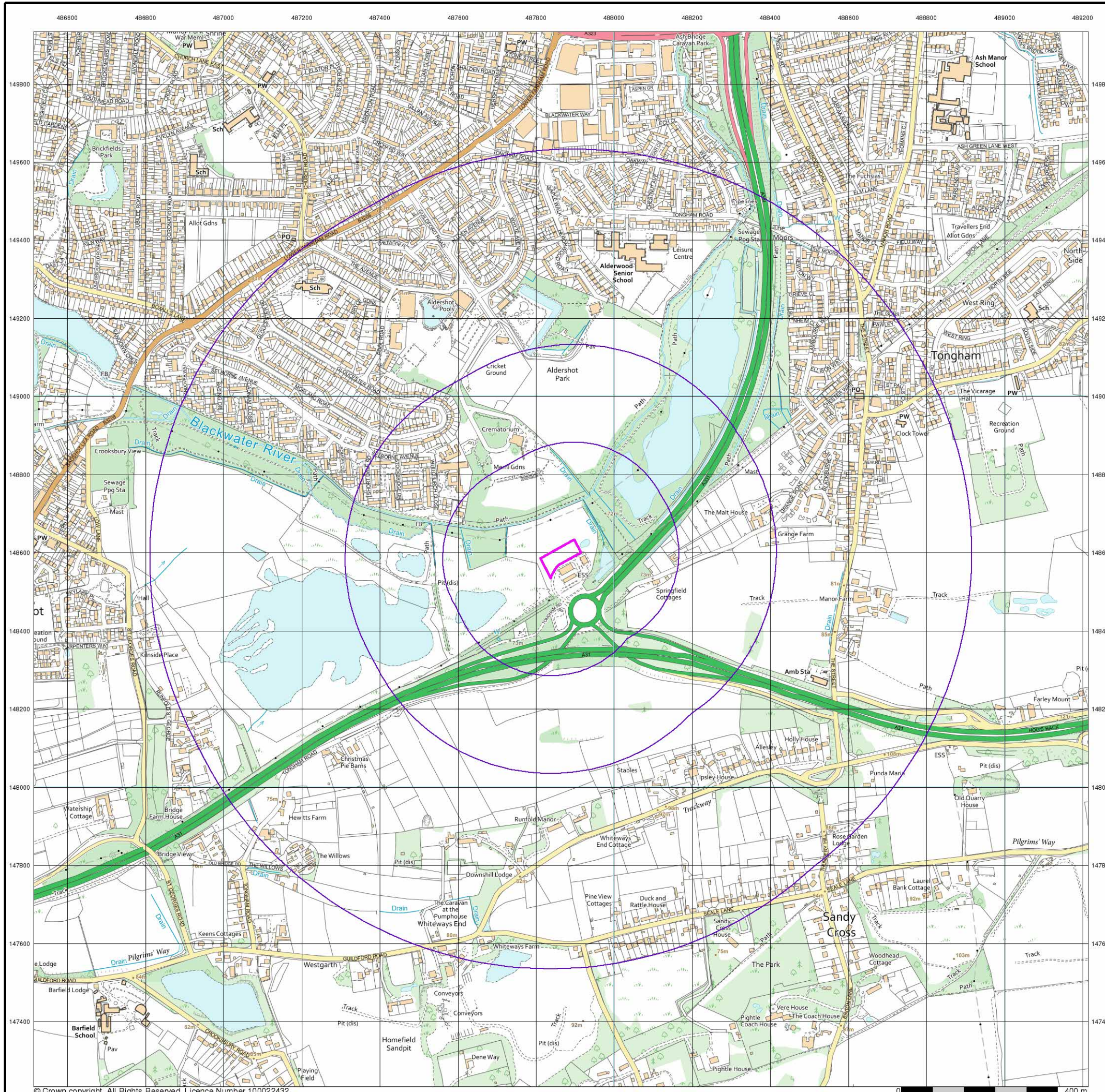

APPENDIX D

Phase 1 Desk Study – Environmental Database Search Results and Mapping

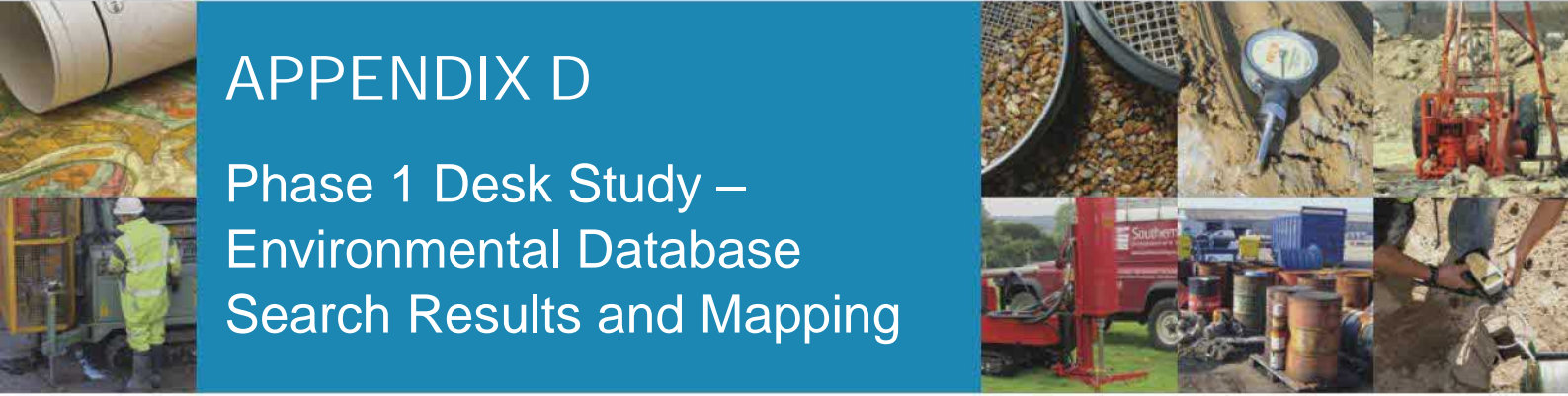

Envirocheck[®] Report:

Datasheet

Order Details:

Order Number:

296685367_1_1

Customer Reference:

J15186 - Farnham_VF

National Grid Reference:

487860, 148590

Slice:

A

Site Area (Ha):

0.4

Search Buffer (m):

1000

Site Details:

Tongham Services

Farnham

TONGHAM

GU10 1FP

Client Details:

MR D Spearman

Southern Testing

Keeble House

Stuart Way

East Grinstead

West Sussex

RH19 4QA

Report Section	Page Number
Summary	-
Agency & Hydrological	1
Waste	25
Hazardous Substances	-
Geological	29
Industrial Land Use	36
Sensitive Land Use	43
Data Currency	44
Data Suppliers	51
Useful Contacts	52

Introduction

The Environment Act 1995 has made site sensitivity a key issue, as the legislation pays as much attention to the pathways by which contamination could spread, and to the vulnerable targets of contamination, as it does the potential sources of contamination. For this reason, Landmark's Site Sensitivity maps and Datasheet(s) place great emphasis on statutory data provided by the Environment Agency/Natural Resources Wales and the Scottish Environment Protection Agency; it also incorporates data from Natural England (and the Scottish and Welsh equivalents) and Local Authorities; and highlights hydrogeological features required by environmental and geotechnical consultants. It does not include any information concerning past uses of land. The datasheet is produced by querying the Landmark database to a distance defined by the client from a site boundary provided by the client. In this datasheet the National Grid References (NGRs) are rounded to the nearest 10m in accordance with Landmark's agreements with a number of Data Suppliers.

Copyright Notice

© Landmark Information Group Limited 2022. The Copyright on the information and data and its format as contained in this Envirocheck® Report ("Report") is the property of Landmark Information Group Limited ("Landmark") and several other Data Providers, including (but not limited to) Ordnance Survey, British Geological Survey, the Environment Agency/Natural Resources Wales and Natural England, and must not be reproduced in whole or in part by photocopying or any other method. The Report is supplied under Landmark's Terms and Conditions accepted by the Customer. A copy of Landmark's Terms and Conditions can be found with the Index Map for this report. Additional copies of the Report may be obtained from Landmark, subject to Landmark's charges in force from time to time. The Copyright, design rights and any other intellectual rights shall remain the exclusive property of Landmark and/or other Data providers, whose Copyright material has been included in this Report. © Environment Agency & United Kingdom Research and Innovation 2022. © Natural Resources Wales & United Kingdom Research and Innovation 2022.

Natural England Copyright Notice

Site of Special Scientific Interest, National Nature Reserve, Ramsar, Special Protection Area, Special Conservation Area, Marine Nature Reserve data (derived from Ordnance Survey 1:10000 raster) is provided by, and used with the permission of, Natural England who retain the copyright and Intellectual Property Rights for the data.

Scottish Natural Heritage Copyright

Contains SNH information licensed under the Open Government Licence v3.0.

Ove Arup Copyright Notice

The Mining Instability data was obtained on licence from Ove Arup & Partners Limited (for further information, contact mining.review@arup.com). No reproduction or further use of such Data is to be made without the prior written consent of Ove Arup & Partners Limited. The supplied Mining Instability data is derived from publicly available records and other third party sources and neither Ove Arup & Partners nor Landmark warrant the accuracy or completeness of such information or data.

Stantec Copyright Notice

The cavity data presented has been extracted from the PBA (now Stantec UK Ltd) enhanced version of the original DEFRA national cavity databases. Stantec UK Ltd retain the copyright & intellectual property rights in the data. Whilst all reasonable efforts are made to check that the information contained in the cavity databases is accurate we do not warrant that the data is complete or error free. The information is based upon our own researches and those collated from a number of external sources and is continually being augmented and updated by Stantec UK Ltd. In no event shall Stantec UK Ltd or Landmark be liable for any loss or damage including, without limitation, indirect or consequential loss or damage arising from the use of this data.

Radon Potential dataset Copyright Notice

Information supplied from a joint dataset compiled by The British Geological Survey and Public Health England.

Natural Resources Wales Copyright Notice

Contains Natural Resources Wales information © Natural Resources Wales and Database Right. All rights Reserved. Contains Ordnance Survey Data. Ordnance Survey Licence number 100019741. Crown Copyright and Database Right. Contains Natural Resources Wales information © Natural Resources Wales and Database Right. All rights Reserved. Some features of this information are based on digital spatial data licensed from the Centre for Ecology & Hydrology © NERC (CEH). Defra, Met Office and DARD Rivers Agency © Crown copyright. © Cranfield University. © James Hutton Institute. Contains OS data © Crown copyright and database right 2022. Land & Property Services © Crown copyright and database right.

Report Version v53.0

Data Type	Page Number	On Site	0 to 250m	251 to 500m	501 to 1000m (*up to 2000m)
Agency & Hydrological					
BGS Groundwater Flooding Susceptibility	pg 1	Yes	Yes	Yes	n/a
Contaminated Land Register Entries and Notices					
Discharge Consents	pg 2			1	7
Prosecutions Relating to Controlled Waters			n/a	n/a	n/a
Enforcement and Prohibition Notices					
Integrated Pollution Controls					
Integrated Pollution Prevention And Control					
Local Authority Integrated Pollution Prevention And Control					
Local Authority Pollution Prevention and Controls	pg 3			1	
Local Authority Pollution Prevention and Control Enforcements					
Nearest Surface Water Feature	pg 4		Yes		
Pollution Incidents to Controlled Waters	pg 4		1	2	7
Prosecutions Relating to Authorised Processes					
Registered Radioactive Substances					
River Quality	pg 5	1			
River Quality Biology Sampling Points					
River Quality Chemistry Sampling Points					
Substantiated Pollution Incident Register					
Water Abstractions	pg 6		9		3 (*25)
Water Industry Act Referrals	pg 15				1
Groundwater Vulnerability Map	pg 15	Yes	n/a	n/a	n/a
Groundwater Vulnerability - Soluble Rock Risk	pg 15	1	n/a	n/a	n/a
Groundwater Vulnerability - Local Information			n/a	n/a	n/a
Bedrock Aquifer Designations	pg 15	Yes	n/a	n/a	n/a
Superficial Aquifer Designations	pg 15	Yes	n/a	n/a	n/a
Source Protection Zones	pg 15		1	1	2
Extreme Flooding from Rivers or Sea without Defences	pg 16	Yes	Yes	n/a	n/a
Flooding from Rivers or Sea without Defences	pg 16	Yes	Yes	n/a	n/a
Areas Benefiting from Flood Defences				n/a	n/a
Flood Water Storage Areas				n/a	n/a
Flood Defences				n/a	n/a
OS Water Network Lines	pg 16		19	9	40

Data Type	Page Number	On Site	0 to 250m	251 to 500m	501 to 1000m (*up to 2000m)
Waste					
BGS Recorded Landfill Sites	pg 25				1
Historical Landfill Sites	pg 25		1		3
Integrated Pollution Control Registered Waste Sites					
Licensed Waste Management Facilities (Landfill Boundaries)	pg 26				2
Licensed Waste Management Facilities (Locations)	pg 26		1		
Local Authority Landfill Coverage		2	n/a	n/a	n/a
Local Authority Recorded Landfill Sites	pg 26				3
Potentially Infilled Land (Non-Water)	pg 27				3
Potentially Infilled Land (Water)	pg 27		1	1	4
Registered Landfill Sites	pg 28				1
Registered Waste Transfer Sites					
Registered Waste Treatment or Disposal Sites					
Hazardous Substances					
Control of Major Accident Hazards Sites (COMAH)					
Explosive Sites					
Notification of Installations Handling Hazardous Substances (NIHHS)					
Planning Hazardous Substance Consents					
Planning Hazardous Substance Enforcements					

Data Type	Page Number	On Site	0 to 250m	251 to 500m	501 to 1000m (*up to 2000m)
Geological					
BGS 1:625,000 Solid Geology	pg 29	Yes	n/a	n/a	n/a
BGS Estimated Soil Chemistry	pg 29	Yes	Yes	Yes	Yes
BGS Recorded Mineral Sites	pg 32		1	1	8
BGS Urban Soil Chemistry					
BGS Urban Soil Chemistry Averages					
CBSCB Compensation District			n/a	n/a	n/a
Coal Mining Affected Areas			n/a	n/a	n/a
Mining Instability			n/a	n/a	n/a
Man-Made Mining Cavities					
Natural Cavities					
Non Coal Mining Areas of Great Britain	pg 33		Yes	n/a	n/a
Potential for Collapsible Ground Stability Hazards	pg 34	Yes		n/a	n/a
Potential for Compressible Ground Stability Hazards	pg 34		Yes	n/a	n/a
Potential for Ground Dissolution Stability Hazards	pg 34		Yes	n/a	n/a
Potential for Landslide Ground Stability Hazards	pg 34	Yes		n/a	n/a
Potential for Running Sand Ground Stability Hazards	pg 34	Yes	Yes	n/a	n/a
Potential for Shrinking or Swelling Clay Ground Stability Hazards	pg 34	Yes	Yes	n/a	n/a
Radon Potential - Radon Affected Areas			n/a	n/a	n/a
Radon Potential - Radon Protection Measures			n/a	n/a	n/a
Industrial Land Use					
Contemporary Trade Directory Entries	pg 36		1	4	38
Fuel Station Entries	pg 39		1		
Points of Interest - Commercial Services	pg 39			2	6
Points of Interest - Education and Health					
Points of Interest - Manufacturing and Production	pg 40		1		9
Points of Interest - Public Infrastructure	pg 41		4	3	4
Points of Interest - Recreational and Environmental	pg 42				5
Gas Pipelines					
Underground Electrical Cables					

Data Type	Page Number	On Site	0 to 250m	251 to 500m	501 to 1000m (*up to 2000m)
Sensitive Land Use					
Ancient Woodland	pg 43				1
Areas of Adopted Green Belt	pg 43				2
Areas of Unadopted Green Belt	pg 43				1
Areas of Outstanding Natural Beauty	pg 43				1
Environmentally Sensitive Areas					
Forest Parks					
Local Nature Reserves					
Marine Nature Reserves					
National Nature Reserves					
National Parks					
Nitrate Sensitive Areas					
Nitrate Vulnerable Zones					
Ramsar Sites					
Sites of Special Scientific Interest					
Special Areas of Conservation					
Special Protection Areas					
World Heritage Sites					

Map ID	Details	Quadrant Reference (Compass Direction)	Estimated Distance From Site	Contact	NGR
	BGS Groundwater Flooding Susceptibility Flooding Type: Potential for Groundwater Flooding to Occur at Surface	A13NW (NE)	0	1	487863 148586
	BGS Groundwater Flooding Susceptibility Flooding Type: Potential for Groundwater Flooding of Property Situated Below Ground Level	A13SW (S)	85	1	487850 148450
	BGS Groundwater Flooding Susceptibility Flooding Type: Potential for Groundwater Flooding to Occur at Surface	A13SW (S)	135	1	487863 148400
	BGS Groundwater Flooding Susceptibility Flooding Type: Potential for Groundwater Flooding of Property Situated Below Ground Level	A13SW (S)	141	1	487800 148400
	BGS Groundwater Flooding Susceptibility Flooding Type: Potential for Groundwater Flooding of Property Situated Below Ground Level	A13SW (S)	186	1	487863 148350
	BGS Groundwater Flooding Susceptibility Flooding Type: Potential for Groundwater Flooding of Property Situated Below Ground Level	A13SW (S)	189	1	487800 148350
	BGS Groundwater Flooding Susceptibility Flooding Type: Potential for Groundwater Flooding of Property Situated Below Ground Level	A13SW (SW)	231	1	487700 148350
	BGS Groundwater Flooding Susceptibility Flooding Type: Potential for Groundwater Flooding to Occur at Surface	A13SW (S)	238	1	487800 148300
	BGS Groundwater Flooding Susceptibility Flooding Type: Potential for Groundwater Flooding to Occur at Surface	A13SW (SW)	264	1	487650 148350
	BGS Groundwater Flooding Susceptibility Flooding Type: Potential for Groundwater Flooding of Property Situated Below Ground Level	A13NW (NW)	286	1	487700 148850
	BGS Groundwater Flooding Susceptibility Flooding Type: Potential for Groundwater Flooding of Property Situated Below Ground Level	A13SW (SW)	301	1	487650 148300
	BGS Groundwater Flooding Susceptibility Flooding Type: Potential for Groundwater Flooding of Property Situated Below Ground Level	A13SE (S)	307	1	487950 148250
	BGS Groundwater Flooding Susceptibility Flooding Type: Potential for Groundwater Flooding of Property Situated Below Ground Level	A8NW (S)	335	1	487850 148200
	BGS Groundwater Flooding Susceptibility Flooding Type: Limited Potential for Groundwater Flooding to Occur	A8NW (S)	336	1	487863 148200
	BGS Groundwater Flooding Susceptibility Flooding Type: Limited Potential for Groundwater Flooding to Occur	A13SE (SE)	356	1	488050 148250
	BGS Groundwater Flooding Susceptibility Flooding Type: Limited Potential for Groundwater Flooding to Occur	A8NE (S)	373	1	488000 148200
	BGS Groundwater Flooding Susceptibility Flooding Type: Potential for Groundwater Flooding of Property Situated Below Ground Level	A13SE (SE)	379	1	488150 148300
	BGS Groundwater Flooding Susceptibility Flooding Type: Limited Potential for Groundwater Flooding to Occur	A8NW (S)	385	1	487850 148150
	BGS Groundwater Flooding Susceptibility Flooding Type: Potential for Groundwater Flooding of Property Situated Below Ground Level	A14SW (E)	398	1	488300 148500
	BGS Groundwater Flooding Susceptibility Flooding Type: Potential for Groundwater Flooding of Property Situated Below Ground Level	A8NW (S)	409	1	487700 148150
	BGS Groundwater Flooding Susceptibility Flooding Type: Potential for Groundwater Flooding of Property Situated Below Ground Level	A14SW (SE)	418	1	488250 148350
	BGS Groundwater Flooding Susceptibility Flooding Type: Limited Potential for Groundwater Flooding to Occur	A8NW (SW)	474	1	487650 148100

Map ID	Details	Quadrant Reference (Compass Direction)	Estimated Distance From Site	Contact	NGR
1	Discharge Consents Operator: Hanson Quarry Products Property Type: MINERAL/GRAVEL EXTRACTION/QUARRYING Location: Farnham Quarry Runfold Roundabout, Farnham, Surrey, Surrey Authority: Environment Agency, Thames Region Catchment Area: Not Supplied Reference: Casm.0028 Permit Version: 1 Effective Date: 28th March 2000 Issued Date: 4th May 2000 Revocation Date: 12th August 2015 Discharge Type: Trade Discharge - Process Water Discharge: Freshwater Stream/River Environment: Receiving Water: River Blackwater Status: Surrendered under EPR 2010 Positional Accuracy: Located by supplier to within 10m	A13NW (W)	263	2	487560 148660
2	Discharge Consents Operator: Mr. S.G. Taylor Property Type: DOMESTIC PROPERTY (SINGLE) (INCL FARM HOUSE) Location: Development By Ipsley Lodge, Hogs Back, Seale, Farnham, Surrey Authority: Environment Agency, Thames Region Catchment Area: Not Given Reference: CNTM.1865 Permit Version: 1 Effective Date: 8th June 1995 Issued Date: 8th June 1995 Revocation Date: Not Supplied Discharge Type: Sewage Discharges - Final/Treated Effluent - Not Water Company Discharge: Onto Land Environment: Receiving Water: Upper Chalk Status: New Consent, by Application (Water Resources Act 1991, Section 88) Positional Accuracy: Located by supplier to within 10m	A9NW (SE)	629	2	488260 148070
2	Discharge Consents Operator: Mr. B.R. & Mrs. J.E. Ellett Property Type: DOMESTIC PROPERTY (SINGLE) (INCL FARM HOUSE) Location: Development By Ipsley Lodge, Hogs Back, Seale, Farnham, Surrey Authority: Environment Agency, Thames Region Catchment Area: Not Given Reference: CNTM.1868 Permit Version: 1 Effective Date: 8th June 1995 Issued Date: 8th June 1995 Revocation Date: Not Supplied Discharge Type: Sewage Discharges - Final/Treated Effluent - Not Water Company Discharge: Onto Land Environment: Receiving Water: Upper Chalk Status: New Consent, by Application (Water Resources Act 1991, Section 88) Positional Accuracy: Located by supplier to within 100m	A9NW (SE)	632	2	488300 148100
2	Discharge Consents Operator: Mr. M. Atkins Property Type: DOMESTIC PROPERTY (SINGLE) (INCL FARM HOUSE) Location: Development By Ipsley Lodge, Hogs Back, Seale, Farnham, Surrey Authority: Environment Agency, Thames Region Catchment Area: Not Given Reference: CNTM.1866 Permit Version: 1 Effective Date: 8th June 1995 Issued Date: 8th June 1995 Revocation Date: Not Supplied Discharge Type: Sewage Discharges - Final/Treated Effluent - Not Water Company Discharge: Onto Land Environment: Receiving Water: Upper Chalk Status: New Consent, by Application (Water Resources Act 1991, Section 88) Positional Accuracy: Located by supplier to within 10m	A9NW (SE)	642	2	488280 148070

Map ID	Details	Quadrant Reference (Compass Direction)	Estimated Distance From Site	Contact	NGR
2	Discharge Consents Operator: Mr. S.D. Bishop Property Type: DOMESTIC PROPERTY (SINGLE) (INCL FARM HOUSE) Location: Development By Ipsley Lodge, Hogs Back, Seale, Farnham, Surrey Authority: Environment Agency, Thames Region Catchment Area: Not Given Reference: CNTM.1867 Permit Version: 1 Effective Date: 8th June 1995 Issued Date: 8th June 1995 Revocation Date: Not Supplied Discharge Type: Sewage Discharges - Final/Treated Effluent - Not Water Company Discharge: Onto Land Environment: Receiving Water: Upper Chalk Status: New Consent, by Application (Water Resources Act 1991, Section 88) Positional Accuracy: Located by supplier to within 100m	A9NW (SE)	656	2	488300 148070
3	Discharge Consents Operator: The Occupier Property Type: DOMESTIC PROPERTY (SINGLE) (INCL FARM HOUSE) Location: West Farm, Tongham Road, Runfold, Surrey Authority: Environment Agency, Thames Region Catchment Area: Not Given Reference: Cntm.0519 Permit Version: 1 Effective Date: 2nd October 1992 Issued Date: 2nd October 1992 Revocation Date: 1st October 1996 Discharge Type: Sewage Discharges - Final/Treated Effluent - Not Water Company Discharge: Land/Soakaway Environment: Receiving Water: Alluvium Onupper Chalk Status: Lapsed (under Environment Act 1995, Schedule 23) Positional Accuracy: Located by supplier to within 100m	A7NE (SW)	673	2	487300 148130
4	Discharge Consents Operator: Thames Water Utilities Ltd Property Type: PUMPING STATION ON SEWERAGE NETWORK (WATER COMPANY) Location: Heron Wood Authority: Environment Agency, Thames Region Catchment Area: Not Supplied Reference: Temp.1147 Permit Version: 2 Effective Date: 3rd September 2010 Issued Date: 3rd September 2010 Revocation Date: 19th August 2014 Discharge Type: Sewage Discharges - Pumping Station - Water Company Discharge: Freshwater Stream/River Environment: Receiving Water: Blackwater Status: Surrendered under EPR 2010 Positional Accuracy: Located by supplier to within 100m	A18NE (N)	874	2	488000 149500
4	Discharge Consents Operator: Thames Water Utilities Ltd Property Type: PUMPING STATION ON SEWERAGE NETWORK (WATER COMPANY) Location: Heron Wood Authority: Environment Agency, Thames Region Catchment Area: Not Supplied Reference: Temp.1147 Permit Version: 1 Effective Date: 2nd November 1989 Issued Date: 2nd November 1989 Revocation Date: 2nd September 2010 Discharge Type: Sewage Discharges - Pumping Station - Water Company Discharge: Freshwater Stream/River Environment: Receiving Water: Blackwater Status: Temporary Consents (Water Act 1989, Section 113) Positional Accuracy: Located by supplier to within 100m	A18NE (N)	874	2	488000 149500
5	Local Authority Pollution Prevention and Controls Name: Aldershot Crematorium Location: Guildford Road, ALDERSHOT, Hampshire, GU12 4BP Authority: Rushmoor Borough Council, Environmental Health Department Permit Reference: Perm/08/03.05 Dated: 18th April 2005 Process Type: Local Authority Pollution Prevention and Control Description: PG5/2 Crematoria Status: Permitted Positional Accuracy: Manually positioned to the address or location	A13NW (N)	293	3	487755 148888

Map ID	Details	Quadrant Reference (Compass Direction)	Estimated Distance From Site	Contact	NGR
	Nearest Surface Water Feature	A13NE (NE)	8	-	487915 148616
6	Pollution Incidents to Controlled Waters Property Type: Not Given Location: ALDERSHOT Authority: Environment Agency, Thames Region Pollutant: Oils - Unknown Note: Confirmed As A Pollution Incident Incident Date: 10th November 1992 Incident Reference: S2920022 Catchment Area: Not Given Receiving Water: Not Given Cause of Incident: Not Given Incident Severity: Category 3 - Minor Incident Positional Accuracy: Located by supplier to within 100m	A13NE (NE)	197	2	488000 148800
7	Pollution Incidents to Controlled Waters Property Type: Not Given Location: ALDERSHOT Authority: Environment Agency, Thames Region Pollutant: Oils - Unknown Note: Not Supplied Incident Date: 17th January 1997 Incident Reference: THS11997031603 Catchment Area: Not Given Receiving Water: Not Given Cause of Incident: Not Given Incident Severity: Category 3 - Minor Incident Positional Accuracy: Located by supplier to within 100m	A18SE (N)	377	2	488000 148995
7	Pollution Incidents to Controlled Waters Property Type: Not Given Location: ALDERSHOT Authority: Environment Agency, Thames Region Pollutant: Unknown Sewage Note: Not Supplied Incident Date: 18th February 1997 Incident Reference: THS11997031649 Catchment Area: Not Given Receiving Water: Not Given Cause of Incident: Not Given Incident Severity: Category 3 - Minor Incident Positional Accuracy: Located by supplier to within 100m	A18SE (N)	382	2	488000 149000
8	Pollution Incidents to Controlled Waters Property Type: Not Given Location: Aldershot Pk, ALDERSHOT Authority: Environment Agency, Thames Region Pollutant: Oils - Unknown Note: Not Supplied Incident Date: Not Supplied Incident Reference: S1960303 Catchment Area: Not Given Receiving Water: Not Given Cause of Incident: Not Given Incident Severity: Category 3 - Minor Incident Positional Accuracy: Located by supplier to within 100m	A18SW (N)	527	2	487800 149150
9	Pollution Incidents to Controlled Waters Property Type: Not Given Location: ALDERSHOT Authority: Environment Agency, Thames Region Pollutant: Miscellaneous - Unknown Note: Confirmed As A Pollution Incident Incident Date: 11th December 1991 Incident Reference: WE910680 Catchment Area: Not Given Receiving Water: Not Given Cause of Incident: Not Given Incident Severity: Category 3 - Minor Incident Positional Accuracy: Located by supplier to within 100m	A19NW (NE)	819	2	488310 149340

Map ID	Details	Quadrant Reference (Compass Direction)	Estimated Distance From Site	Contact	NGR
10	Pollution Incidents to Controlled Waters Property Type: Not Given Location: ALDERSHOT Authority: Environment Agency, Thames Region Pollutant: Oils - Unknown Note: Not Supplied Incident Date: 9th January 1998 Incident Reference: 37676 Catchment Area: Not Given Receiving Water: Not Given Cause of Incident: Not Given Incident Severity: Category 3 - Minor Incident Positional Accuracy: Located by supplier to within 100m	A19NW (NE)	867	2	488300 149400
11	Pollution Incidents to Controlled Waters Property Type: Not Given Location: ALDERSHOT Authority: Environment Agency, Thames Region Pollutant: General Note: Confirmed incident Incident Date: 7th April 1999 Incident Reference: THS11999043004 Catchment Area: Not Given Receiving Water: Not Given Cause of Incident: Not Given Incident Severity: Category 3 - Minor Incident Positional Accuracy: Located by supplier to within 10m	A18NE (N)	874	2	488000 149500
12	Pollution Incidents to Controlled Waters Property Type: Not Given Location: ALDERSHOT Authority: Environment Agency, Thames Region Pollutant: Miscellaneous - Unknown Note: Confirmed As A Pollution Incident Incident Date: 30th May 1993 Incident Reference: S2930128 Catchment Area: Not Given Receiving Water: Not Given Cause of Incident: Not Given Incident Severity: Category 3 - Minor Incident Positional Accuracy: Located by supplier to within 100m	A19NW (NE)	918	2	488400 149400
13	Pollution Incidents to Controlled Waters Property Type: Not Given Location: ALDERSHOT Authority: Environment Agency, Thames Region Pollutant: Oils - Unknown Note: Confirmed As A Pollution Incident Incident Date: 22nd August 1995 Incident Reference: S1950502 Catchment Area: Not Given Receiving Water: Not Given Cause of Incident: Not Given Incident Severity: Category 3 - Minor Incident Positional Accuracy: Located by supplier to within 100m	A18NE (N)	919	2	488200 149500
14	Pollution Incidents to Controlled Waters Property Type: Not Given Location: ALDERSHOT Authority: Environment Agency, Thames Region Pollutant: Miscellaneous - Unknown Note: Confirmed As A Pollution Incident Incident Date: 15th February 1993 Incident Reference: S2930032 Catchment Area: Not Given Receiving Water: Not Given Cause of Incident: Not Given Incident Severity: Category 2 - Significant Incident Positional Accuracy: Located by supplier to within 100m	A19NW (NE)	957	2	488300 149500
	River Quality Name: Blackwater GQA Grade: River Quality D Reach: Aldershot - Aldershot Stw Estimated Distance (km): 4.5 Flow Rate: Flow less than 0.31 cumecs Flow Type: River Year: 2000	A13NW (NW)	0	2	487856 148596

Map ID	Details	Quadrant Reference (Compass Direction)	Estimated Distance From Site	Contact	NGR
15	Water Abstractions Operator: South East Water Ltd Licence Number: 28/39/24/0111 Permit Version: 101 Location: Tongham Pumping Station Point A Authority: Environment Agency, Thames Region Abstraction: Public Water Supply: Potable Water Supply - Direct Abstraction Type: Water may be abstracted from a single point Source: Groundwater Daily Rate (m3): Not Supplied Yearly Rate (m3): Not Supplied Details: Not Supplied Authorised Start: 01 January Authorised End: 31 December Permit Start Date: 27th October 2010 Permit End Date: Not Supplied Positional Accuracy: Located by supplier to within 10m	A13SW (SW)	151	2	487770 148400
15	Water Abstractions Operator: South East Water Limited Licence Number: 28/39/24/0111 Permit Version: 100 Location: Tongham Pumping Station Point A Authority: Environment Agency, Thames Region Abstraction: Public Water Supply: Potable Water Supply - Direct Abstraction Type: Water may be abstracted from a single point Source: Groundwater Daily Rate (m3): 4546 Yearly Rate (m3): 818280 Details: Folkestone Beds Authorised Start: 01 January Authorised End: 31 December Permit Start Date: 13th July 1970 Permit End Date: Not Supplied Positional Accuracy: Located by supplier to within 10m	A13SW (SW)	151	2	487770 148400
16	Water Abstractions Operator: Hanson Quarry Products Europe Ltd Licence Number: Th/039/0024/007 Permit Version: 2 Location: Farnham Quarry, Runfold Roundabout - Borehole Authority: Environment Agency, Thames Region Abstraction: Mineral Products: Make-Up Or Top Up Water Abstraction Type: Water may be abstracted from a single point Source: Groundwater Daily Rate (m3): Not Supplied Yearly Rate (m3): Not Supplied Details: Farnham Quarry, Runfold Roundabout, Farnham Authorised Start: 01 April Authorised End: 31 March Permit Start Date: 13th August 2012 Permit End Date: Not Supplied Positional Accuracy: Located by supplier to within 10m	A13SW (W)	206	2	487620 148510
16	Water Abstractions Operator: Hanson Quarry Products Europe Ltd Licence Number: Th/039/0024/007 Permit Version: 2 Location: Farnham Quarry, Runfold Roundabout - Borehole Authority: Environment Agency, Thames Region Abstraction: Mineral Products: Process Water Abstraction Type: Water may be abstracted from a single point Source: Groundwater Daily Rate (m3): Not Supplied Yearly Rate (m3): Not Supplied Details: Farnham Quarry, Runfold Roundabout, Farnham, Surrey Authorised Start: 01 April Authorised End: 31 March Permit Start Date: 13th August 2012 Permit End Date: Not Supplied Positional Accuracy: Located by supplier to within 10m	A13SW (W)	206	2	487620 148510

Map ID	Details	Quadrant Reference (Compass Direction)	Estimated Distance From Site	Contact	NGR
16	Water Abstractions Operator: Hanson Quarry Products Europe Ltd Licence Number: Th/039/0024/007 Permit Version: 1 Location: Farnham Quarry, Runfold Roundabout - Borehole Authority: Environment Agency, Thames Region Abstraction: Mineral Products: Process Water Abstraction Type: Water may be abstracted from a single point Source: Groundwater Daily Rate (m3): Not Supplied Yearly Rate (m3): Not Supplied Details: Farnham Quarry, Runfold Roundabout, Farnham, Surrey Authorised Start: 01 April Authorised End: 31 March Permit Start Date: 17th February 2010 Permit End Date: Not Supplied Positional Accuracy: Located by supplier to within 10m	A13SW (W)	206	2	487620 148510
16	Water Abstractions Operator: Hanson Quarry Products Europe Ltd Licence Number: Th/039/0024/007 Permit Version: 1 Location: Farnham Quarry, Runfold Roundabout - Borehole Authority: Environment Agency, Thames Region Abstraction: Mineral Products: Make-Up Or Top Up Water Abstraction Type: Water may be abstracted from a single point Source: Groundwater Daily Rate (m3): Not Supplied Yearly Rate (m3): Not Supplied Details: Farnham Quarry, Runfold Roundabout, Farnham Authorised Start: 01 April Authorised End: 31 March Permit Start Date: 17th February 2010 Permit End Date: Not Supplied Positional Accuracy: Located by supplier to within 10m	A13SW (W)	206	2	487620 148510
16	Water Abstractions Operator: Hanson Quarry Prod Europe Ltd Licence Number: 28/39/24/0230 Permit Version: 102 Location: Farnham Quarry, Runfold Roundabout - Borehole Authority: Environment Agency, Thames Region Abstraction: Mineral Products: Make-Up Or Top Up Water Abstraction Type: Water may be abstracted from a single point Source: Groundwater Daily Rate (m3): Not Supplied Yearly Rate (m3): Not Supplied Details: Farnham Quarry, Runfold Roundabout, Farnham Authorised Start: 01 January Authorised End: 31 December Permit Start Date: 25th February 2005 Permit End Date: Not Supplied Positional Accuracy: Located by supplier to within 10m	A13SW (W)	206	2	487620 148510
16	Water Abstractions Operator: Hanson Quarry Prod Europe Ltd Licence Number: 28/39/24/0230 Permit Version: 102 Location: Farnham Quarry, Runfold Roundabout - Borehole Authority: Environment Agency, Thames Region Abstraction: Mineral Products: Process Water Abstraction Type: Water may be abstracted from a single point Source: Groundwater Daily Rate (m3): Not Supplied Yearly Rate (m3): Not Supplied Details: Farnham Quarry, Runfold Roundabout, Farnham, Surrey Authorised Start: 01 January Authorised End: 31 December Permit Start Date: 25th February 2005 Permit End Date: Not Supplied Positional Accuracy: Located by supplier to within 10m	A13SW (W)	206	2	487620 148510

Map ID	Details	Quadrant Reference (Compass Direction)	Estimated Distance From Site	Contact	NGR
16	Water Abstractions Operator: Hanson Quarry Prod Europe Ltd Licence Number: 28/39/24/0230 Permit Version: 101 Location: Farnham Quarry, Runfold Roundabout - Borehole Authority: Environment Agency, Thames Region Abstraction: Mineral Products: Make-Up Or Top Up Water Abstraction Type: Water may be abstracted from a single point Source: Groundwater Daily Rate (m3): Not Supplied Yearly Rate (m3): Not Supplied Details: Farnham Quarry, Runfold Roundabout, Farnham Authorised Start: 01 January Authorised End: 31 December Permit Start Date: 1st August 2000 Permit End Date: Not Supplied Positional Accuracy: Located by supplier to within 10m	A13SW (W)	206	2	487620 148510
17	Water Abstractions Operator: South East Water Ltd Licence Number: 28/39/24/0111 Permit Version: 101 Location: Tongham Pumping Station Point B Authority: Environment Agency, Thames Region Abstraction: Public Water Supply: Potable Water Supply - Direct Abstraction Type: Water may be abstracted from a single point Source: Groundwater Daily Rate (m3): Not Supplied Yearly Rate (m3): Not Supplied Details: Not Supplied Authorised Start: 01 January Authorised End: 31 December Permit Start Date: 27th October 2010 Permit End Date: Not Supplied Positional Accuracy: Located by supplier to within 10m	A19NW (NE)	913	2	488360 149420
17	Water Abstractions Operator: South East Water Limited Licence Number: 28/39/24/0111 Permit Version: 100 Location: Tongham Pumping Station Point B Authority: Environment Agency, Thames Region Abstraction: Public Water Supply: Potable Water Supply - Direct Abstraction Type: Water may be abstracted from a single point Source: Groundwater Daily Rate (m3): Not Supplied Yearly Rate (m3): Not Supplied Details: Not Supplied Authorised Start: 01 January Authorised End: 31 December Permit Start Date: 13th July 1970 Permit End Date: Not Supplied Positional Accuracy: Located by supplier to within 10m	A19NW (NE)	913	2	488360 149420
18	Water Abstractions Operator: Chambers Runfold Plc Licence Number: Th/039/0030/042 Permit Version: 1 Location: Sump At Homefield Sand Pit, Guildford Road, Farnham Authority: Environment Agency, Thames Region Abstraction: Extractive: Dewatering Abstraction Type: Water may be abstracted from any point within an area Source: Groundwater Daily Rate (m3): Not Supplied Yearly Rate (m3): Not Supplied Details: Not Supplied Authorised Start: 01 April Authorised End: 31 March Permit Start Date: 23rd March 2021 Permit End Date: Not Supplied Positional Accuracy: Located by supplier to within 10m	A8SW (S)	970	2	487670 147580

Map ID	Details	Quadrant Reference (Compass Direction)	Estimated Distance From Site	Contact	NGR
	Water Abstractions Operator: Chambers Runfold Plc Licence Number: Th/039/0030/041 Permit Version: 1 Location: Pipe Point 'B' At Homefield Sand Pit, Guildford Rd, Farnham Authority: Environment Agency, Thames Region Abstraction: Mineral Products: Dust Suppression Abstraction Type: Water may be abstracted from a single point Source: Groundwater Daily Rate (m3): Not Supplied Yearly Rate (m3): Not Supplied Details: Not Supplied Authorised Start: 01 April Authorised End: 31 March Permit Start Date: 23rd March 2021 Permit End Date: Not Supplied Positional Accuracy: Located by supplier to within 10m	A3NW (S)	1139	2	487610 147419
	Water Abstractions Operator: Chambers Runfold Plc Licence Number: Th/039/0030/041 Permit Version: 1 Location: Pipe Point 'B' At Homefield Sand Pit, Guildford Rd, Farnham Authority: Environment Agency, Thames Region Abstraction: Mineral Products: General Washing/Process Washing Abstraction Type: Water may be abstracted from a single point Source: Groundwater Daily Rate (m3): Not Supplied Yearly Rate (m3): Not Supplied Details: Not Supplied Authorised Start: 01 April Authorised End: 31 March Permit Start Date: 23rd March 2021 Permit End Date: Not Supplied Positional Accuracy: Located by supplier to within 10m	A3NW (S)	1139	2	487610 147419
	Water Abstractions Operator: Chambers Runfold Plc Licence Number: Th/039/0030/041 Permit Version: 1 Location: Pipe Point 'A' At Homefield Sand Pit, Guildford Rd, Farnham Authority: Environment Agency, Thames Region Abstraction: Mineral Products: Make-Up Or Top Up Water Abstraction Type: Water may be abstracted from a single point Source: Groundwater Daily Rate (m3): Not Supplied Yearly Rate (m3): Not Supplied Details: Not Supplied Authorised Start: 01 April Authorised End: 31 March Permit Start Date: 23rd March 2021 Permit End Date: Not Supplied Positional Accuracy: Located by supplier to within 10m	A3NW (S)	1153	2	487549 147419
	Water Abstractions Operator: Mr I M Thorburn Licence Number: 28/39/24/0224 Permit Version: 100 Location: Badshot Farm Nurseries Borehole Authority: Environment Agency, Thames Region Abstraction: General Agriculture: Spray Irrigation - Direct Abstraction Type: Water may be abstracted from a single point Source: Groundwater Daily Rate (m3): 50 Yearly Rate (m3): 7500 Details: Badshot Farm Nurseries, Badshot Lea Authorised Start: 01 October Authorised End: 30 September Permit Start Date: 1st April 2008 Permit End Date: Not Supplied Positional Accuracy: Located by supplier to within 100m	A6NW (W)	1487	2	486370 148220

Map ID	Details	Quadrant Reference (Compass Direction)	Estimated Distance From Site	Contact	NGR
	Water Abstractions Operator: South East Water Ltd Licence Number: 28/39/24/0112 Permit Version: 101 Location: Boxalls Lane Pumping Station (Folkestone Beds) Point B Authority: Environment Agency, Thames Region Abstraction: Public Water Supply: Potable Water Supply - Direct Abstraction Type: Water may be abstracted from a single point Source: Groundwater Daily Rate (m3): Not Supplied Yearly Rate (m3): Not Supplied Details: Not Supplied Authorised Start: 01 January Authorised End: 31 December Permit Start Date: 27th October 2010 Permit End Date: Not Supplied Positional Accuracy: Located by supplier to within 10m	A16SW (NW)	1513	2	486430 149200
	Water Abstractions Operator: South East Water Limited Licence Number: 28/39/24/0112 Permit Version: 100 Location: Boxalls Lane Pumping Station (Folkestone Beds) Point B Authority: Environment Agency, Thames Region Abstraction: Public Water Supply: Potable Water Supply - Direct Abstraction Type: Water may be abstracted from a single point Source: Groundwater Daily Rate (m3): Not Supplied Yearly Rate (m3): Not Supplied Details: Not Supplied Authorised Start: 01 January Authorised End: 31 December Permit Start Date: 8th May 1967 Permit End Date: Not Supplied Positional Accuracy: Located by supplier to within 10m	A16SW (NW)	1513	2	486430 149200
	Water Abstractions Operator: South East Water Ltd Licence Number: 28/39/24/0113 Permit Version: 102 Location: Boxalls Lane Pumping Station (Chalk) Borehole B Authority: Environment Agency, Thames Region Abstraction: Public Water Supply: Potable Water Supply - Direct Abstraction Type: Water may be abstracted from a single point Source: Groundwater Daily Rate (m3): Not Supplied Yearly Rate (m3): Not Supplied Details: Section 46.(4) Water Resources Act 1991 Authorised Start: 01 January Authorised End: 31 December Permit Start Date: 27th October 2010 Permit End Date: Not Supplied Positional Accuracy: Located by supplier to within 10m	A16NW (NW)	1520	2	486450 149260
	Water Abstractions Operator: South East Water Limited Licence Number: 28/39/24/0113 Permit Version: 101 Location: Boxalls Lane Pumping Station (Chalk) Borehole B Authority: Environment Agency, Thames Region Abstraction: Public Water Supply: Potable Water Supply - Direct Abstraction Type: Water may be abstracted from a single point Source: Groundwater Daily Rate (m3): Not Supplied Yearly Rate (m3): Not Supplied Details: Section 46.(4) Water Resources Act 1991 Authorised Start: 01 January Authorised End: 31 December Permit Start Date: 8th August 2003 Permit End Date: Not Supplied Positional Accuracy: Located by supplier to within 10m	A16NW (NW)	1520	2	486450 149260

Map ID	Details	Quadrant Reference (Compass Direction)	Estimated Distance From Site	Contact	NGR
	Water Abstractions Operator: South East Water Ltd Licence Number: 28/39/24/0113 Permit Version: 102 Location: Boxalls Lane Pumping Station (Chalk) Borehole A Authority: Environment Agency, Thames Region Abstraction: Public Water Supply: Potable Water Supply - Direct Abstraction Type: Water may be abstracted from a single point Source: Groundwater Daily Rate (m3): Not Supplied Yearly Rate (m3): Not Supplied Details: Section 46.(4) Water Resources Act 1991 Authorised Start: 01 January Authorised End: 31 December Permit Start Date: 27th October 2010 Permit End Date: Not Supplied Positional Accuracy: Located by supplier to within 10m	A16NW (NW)	1540	2	486470 149340
	Water Abstractions Operator: South East Water Limited Licence Number: 28/39/24/0113 Permit Version: 101 Location: Boxalls Lane Pumping Station (Chalk) Borehole A Authority: Environment Agency, Thames Region Abstraction: Public Water Supply: Potable Water Supply - Direct Abstraction Type: Water may be abstracted from a single point Source: Groundwater Daily Rate (m3): Not Supplied Yearly Rate (m3): Not Supplied Details: Section 46.(4) Water Resources Act 1991 Authorised Start: 01 January Authorised End: 31 December Permit Start Date: 8th August 2003 Permit End Date: Not Supplied Positional Accuracy: Located by supplier to within 10m	A16NW (NW)	1540	2	486470 149340
	Water Abstractions Operator: South East Water Ltd Licence Number: 28/39/24/0113 Permit Version: 102 Location: Boxalls Lane Pumping Station (Chalk) Borehole F Authority: Environment Agency, Thames Region Abstraction: Public Water Supply: Potable Water Supply - Direct Abstraction Type: Water may be abstracted from a single point Source: Groundwater Daily Rate (m3): Not Supplied Yearly Rate (m3): Not Supplied Details: Section 46.(4) Water Resources Act 1991 Authorised Start: 01 January Authorised End: 31 December Permit Start Date: 27th October 2010 Permit End Date: Not Supplied Positional Accuracy: Located by supplier to within 10m	A16SW (NW)	1544	2	486400 149210
	Water Abstractions Operator: South East Water Limited Licence Number: 28/39/24/0113 Permit Version: 101 Location: Boxalls Lane Pumping Station (Chalk) Borehole F Authority: Environment Agency, Thames Region Abstraction: Public Water Supply: Potable Water Supply - Direct Abstraction Type: Water may be abstracted from a single point Source: Groundwater Daily Rate (m3): Not Supplied Yearly Rate (m3): Not Supplied Details: Section 46.(4) Water Resources Act 1991 Authorised Start: 01 January Authorised End: 31 December Permit Start Date: 8th August 2003 Permit End Date: Not Supplied Positional Accuracy: Located by supplier to within 10m	A16SW (NW)	1544	2	486400 149210

Map ID	Details	Quadrant Reference (Compass Direction)	Estimated Distance From Site	Contact	NGR
	Water Abstractions Operator: South East Water Plc Licence Number: 28/39/24/0113 Permit Version: 100 Location: Boxalls Lane Pumping Station Ch Point E Authority: Environment Agency, Thames Region Abstraction: Public Water Supply: Potable Water Supply - Direct Abstraction Type: Water may be abstracted from a single point Source: Groundwater Daily Rate (m3): Not Supplied Yearly Rate (m3): Not Supplied Details: Not Supplied Authorised Start: 01 January Authorised End: 31 December Permit Start Date: 4th August 1992 Permit End Date: Not Supplied Positional Accuracy: Located by supplier to within 10m	A16SW (NW)	1548	2	486400 149220
	Water Abstractions Operator: South East Water Plc Licence Number: 28/39/24/0113 Permit Version: 100 Location: Boxalls Lane Pumping Station Ch Point B Authority: Environment Agency, Thames Region Abstraction: Public Water Supply: Potable Water Supply - Direct Abstraction Type: Water may be abstracted from a single point Source: Groundwater Daily Rate (m3): Not Supplied Yearly Rate (m3): Not Supplied Details: Not Supplied Authorised Start: 01 January Authorised End: 31 December Permit Start Date: 4th August 1992 Permit End Date: Not Supplied Positional Accuracy: Located by supplier to within 10m	A16SW (NW)	1561	2	486400 149250
	Water Abstractions Operator: South East Water Ltd Licence Number: 28/39/24/0113 Permit Version: 102 Location: Boxalls Lane Pumping Station (Chalk) Borehole C Authority: Environment Agency, Thames Region Abstraction: Public Water Supply: Potable Water Supply - Direct Abstraction Type: Water may be abstracted from a single point Source: Groundwater Daily Rate (m3): Not Supplied Yearly Rate (m3): Not Supplied Details: Section 46.(4) Water Resources Act 1991 Authorised Start: 01 January Authorised End: 31 December Permit Start Date: 27th October 2010 Permit End Date: Not Supplied Positional Accuracy: Located by supplier to within 10m	A16NW (NW)	1583	2	486390 149280
	Water Abstractions Operator: South East Water Limited Licence Number: 28/39/24/0113 Permit Version: 101 Location: Boxalls Lane Pumping Station (Chalk) Borehole C Authority: Environment Agency, Thames Region Abstraction: Public Water Supply: Potable Water Supply - Direct Abstraction Type: Water may be abstracted from a single point Source: Groundwater Daily Rate (m3): Not Supplied Yearly Rate (m3): Not Supplied Details: Section 46.(4) Water Resources Act 1991 Authorised Start: 01 January Authorised End: 31 December Permit Start Date: 8th August 2003 Permit End Date: Not Supplied Positional Accuracy: Located by supplier to within 10m	A16NW (NW)	1583	2	486390 149280

Map ID	Details	Quadrant Reference (Compass Direction)	Estimated Distance From Site	Contact	NGR
	Water Abstractions Operator: South East Water Ltd Licence Number: 28/39/24/0113 Permit Version: 102 Location: Boxalls Lane Pumping Station (Chalk) Borehole D Authority: Environment Agency, Thames Region Abstraction: Public Water Supply: Potable Water Supply - Direct Abstraction Type: Water may be abstracted from a single point Source: Groundwater Daily Rate (m3): Not Supplied Yearly Rate (m3): Not Supplied Details: Section 46.(4) Water Resources Act 1991 Authorised Start: 01 January Authorised End: 31 December Permit Start Date: 27th October 2010 Permit End Date: Not Supplied Positional Accuracy: Located by supplier to within 10m	A16SW (W)	1635	2	486310 149230
	Water Abstractions Operator: South East Water Limited Licence Number: 28/39/24/0113 Permit Version: 101 Location: Boxalls Lane Pumping Station (Chalk) Borehole D Authority: Environment Agency, Thames Region Abstraction: Public Water Supply: Potable Water Supply - Direct Abstraction Type: Water may be abstracted from a single point Source: Groundwater Daily Rate (m3): Not Supplied Yearly Rate (m3): Not Supplied Details: Section 46.(4) Water Resources Act 1991 Authorised Start: 01 January Authorised End: 31 December Permit Start Date: 8th August 2003 Permit End Date: Not Supplied Positional Accuracy: Located by supplier to within 10m	A16SW (W)	1635	2	486310 149230
	Water Abstractions Operator: South East Water Plc Licence Number: 28/39/24/0113 Permit Version: 100 Location: Boxalls Lane Pumping Station Ch Point C Authority: Environment Agency, Thames Region Abstraction: Public Water Supply: Potable Water Supply - Direct Abstraction Type: Water may be abstracted from a single point Source: Groundwater Daily Rate (m3): Not Supplied Yearly Rate (m3): Not Supplied Details: Not Supplied Authorised Start: 01 January Authorised End: 31 December Permit Start Date: 4th August 1992 Permit End Date: Not Supplied Positional Accuracy: Located by supplier to within 10m	A16SW (NW)	1638	2	486310 149240
	Water Abstractions Operator: South East Water Plc Licence Number: 28/39/24/0113 Permit Version: 100 Location: Boxalls Lane Pumping Station Ch Point A Authority: Environment Agency, Thames Region Abstraction: Public Water Supply: Potable Water Supply - Direct Abstraction Type: Water may be abstracted from a single point Source: Groundwater Daily Rate (m3): 15911 Yearly Rate (m3): 3864100 Details: Chalk (Undifferentiated) Authorised Start: 01 January Authorised End: 31 December Permit Start Date: 4th August 1992 Permit End Date: Not Supplied Positional Accuracy: Located by supplier to within 10m	A16NW (NW)	1650	2	486350 149350

Map ID	Details	Quadrant Reference (Compass Direction)	Estimated Distance From Site	Contact	NGR
	Water Abstractions Operator: South East Water Plc Licence Number: 28/39/24/0113 Permit Version: 100 Location: Boxalls Lane Pumping Station Ch Point D Authority: Environment Agency, Thames Region Abstraction: Public Water Supply: Potable Water Supply - Direct Abstraction Type: Water may be abstracted from a single point Source: Groundwater Daily Rate (m3): Not Supplied Yearly Rate (m3): Not Supplied Details: Not Supplied Authorised Start: 01 January Authorised End: 31 December Permit Start Date: 4th August 1992 Permit End Date: Not Supplied Positional Accuracy: Located by supplier to within 10m	A16NW (W)	1770	2	486180 149270
	Water Abstractions Operator: South East Water Ltd Licence Number: 28/39/24/0112 Permit Version: 101 Location: Boxalls Lane Pumping Station (Folkestone Beds) Point A Authority: Environment Agency, Thames Region Abstraction: Public Water Supply: Potable Water Supply - Direct Abstraction Type: Water may be abstracted from a single point Source: Groundwater Daily Rate (m3): Not Supplied Yearly Rate (m3): Not Supplied Details: Not Supplied Authorised Start: 01 January Authorised End: 31 December Permit Start Date: 27th October 2010 Permit End Date: Not Supplied Positional Accuracy: Located by supplier to within 10m	A16NW (NW)	1772	2	486190 149300
	Water Abstractions Operator: South East Water Limited Licence Number: 28/39/24/0112 Permit Version: 100 Location: Boxalls Lane Pumping Station (Folkestone Beds) Point A Authority: Environment Agency, Thames Region Abstraction: Public Water Supply: Potable Water Supply - Direct Abstraction Type: Water may be abstracted from a single point Source: Groundwater Daily Rate (m3): 4546 Yearly Rate (m3): 1500180 Details: Folkestone Beds Authorised Start: 01 January Authorised End: 31 December Permit Start Date: 8th May 1967 Permit End Date: Not Supplied Positional Accuracy: Located by supplier to within 10m	A16NW (NW)	1772	2	486190 149300
	Water Abstractions Operator: South East Water Ltd Licence Number: 28/39/24/0113 Permit Version: 102 Location: Boxalls Lane Pumping Station (Chalk) Borehole E Authority: Environment Agency, Thames Region Abstraction: Public Water Supply: Potable Water Supply - Direct Abstraction Type: Water may be abstracted from a single point Source: Groundwater Daily Rate (m3): Not Supplied Yearly Rate (m3): Not Supplied Details: Section 46.(4) Water Resources Act 1991 Authorised Start: 01 January Authorised End: 31 December Permit Start Date: 27th October 2010 Permit End Date: Not Supplied Positional Accuracy: Located by supplier to within 10m	(NW)	1787	2	486170 149290

Map ID	Details	Quadrant Reference (Compass Direction)	Estimated Distance From Site	Contact	NGR
	Water Abstractions Operator: South East Water Limited Licence Number: 28/39/24/0113 Permit Version: 101 Location: Boxalls Lane Pumping Station (Chalk) Borehole E Authority: Environment Agency, Thames Region Abstraction: Public Water Supply: Potable Water Supply - Direct Abstraction Type: Water may be abstracted from a single point Source: Groundwater Daily Rate (m3): Not Supplied Yearly Rate (m3): Not Supplied Details: Section 46.(4) Water Resources Act 1991 Authorised Start: 01 January Authorised End: 31 December Permit Start Date: 8th August 2003 Permit End Date: Not Supplied Positional Accuracy: Located by supplier to within 10m	(NW)	1787	2	486170 149290
19	Water Industry Act Referrals Name: Overton Plating Co Ltd Location: GRANGE ROAD, TONGHAM, FARNHAM, SURREY, GU10 1DL Authority: Environment Agency, Thames Region Permit Reference: AF0121 Dated: 30th March 1992 Process Type: Permissions or amendments to discharge under the Water Industry Act 1991 Description: Processes which result in the discharge of Special Category effluents under The Trade Effluents (Prescribed Processes and Substances) Regulations Status: Application has been authorised and any conditions apply to the operator Positional Accuracy: Manually positioned to the road within the address or location	A19SE (NE)	842	2	488647 149017
	Groundwater Vulnerability Map Combined Classification: Secondary Superficial Aquifer - High Vulnerability Combined Vulnerability: High Combined Aquifer: Productive Bedrock Aquifer, Productive Superficial Aquifer Pollutant Speed: High Bedrock Flow: Well Connected Fractures Dilution: 300-550 mm/year Baseflow Index: >70% Superficial Patchiness: <90% Superficial Thickness: <3m Superficial Recharge: No Data	A13NW (NE)	0	4	487863 148586
	Groundwater Vulnerability - Soluble Rock Risk Classification: Significant Risk - Low Possibility	A13NW (NE)	0	4	487863 148586
	Bedrock Aquifer Designations Aquifer Designation: Secondary Aquifer - A	A13NW (NE)	0	4	487863 148586
	Superficial Aquifer Designations Aquifer Designation: Secondary Aquifer - A	A13NW (NE)	0	4	487863 148586
20	Source Protection Zones Name: Not Supplied Source: Environment Agency, Head Office Reference: Not Supplied Type: Zone I (Inner Protection Zone): Travel time of 50 days or less to the groundwater source.	A13SW (SW)	105	2	487792 148442
21	Source Protection Zones Name: Not Supplied Source: Environment Agency, Head Office Reference: Not Supplied Type: Zone III (Total Catchment): The total area needed to support the discharge from the protected groundwater source.	A13SE (S)	297	2	487971 148268
22	Source Protection Zones Name: Not Supplied Source: Environment Agency, Head Office Reference: Not Supplied Type: Zone II (Outer Protection Zone): Either 25% of the source area or a 400 day travel time whichever is greater.	A12NE (NW)	681	2	487191 148866

Map ID	Details	Quadrant Reference (Compass Direction)	Estimated Distance From Site	Contact	NGR
23	Source Protection Zones Name: Not Supplied Source: Environment Agency, Head Office Reference: Not Supplied Type: Zone I (Inner Protection Zone): Travel time of 50 days or less to the groundwater source.	A19NW (NE)	863	2	488334 149377
	Extreme Flooding from Rivers or Sea without Defences Type: Extent of Extreme Flooding from Rivers or Sea without Defences Flood Plain Type: Fluvial Models and Fluvial Events Boundary Accuracy: As Supplied	A13NW (N)	0	2	487855 148605
	Extreme Flooding from Rivers or Sea without Defences Type: Extent of Extreme Flooding from Rivers or Sea without Defences Flood Plain Type: Fluvial Events Boundary Accuracy: As Supplied	A13NW (NE)	0	2	487863 148586
	Extreme Flooding from Rivers or Sea without Defences Type: Extent of Extreme Flooding from Rivers or Sea without Defences Flood Plain Type: Fluvial Models and Fluvial Events Boundary Accuracy: As Supplied	A13SW (SW)	3	2	487820 148563
	Extreme Flooding from Rivers or Sea without Defences Type: Extent of Extreme Flooding from Rivers or Sea without Defences Flood Plain Type: Fluvial Models Boundary Accuracy: As Supplied	A13NW (NW)	40	2	487804 148627
	Extreme Flooding from Rivers or Sea without Defences Type: Extent of Extreme Flooding from Rivers or Sea without Defences Flood Plain Type: Fluvial Models Boundary Accuracy: As Supplied	A13NE (E)	42	2	487955 148615
	Extreme Flooding from Rivers or Sea without Defences Type: Extent of Extreme Flooding from Rivers or Sea without Defences Flood Plain Type: Fluvial Models and Fluvial Events Boundary Accuracy: As Supplied	A13SW (SW)	63	2	487789 148496
	Extreme Flooding from Rivers or Sea without Defences Type: Extent of Extreme Flooding from Rivers or Sea without Defences Flood Plain Type: Fluvial Events Boundary Accuracy: As Supplied	A13NE (N)	98	2	487885 148730
	Extreme Flooding from Rivers or Sea without Defences Type: Extent of Extreme Flooding from Rivers or Sea without Defences Flood Plain Type: Fluvial Models and Fluvial Events Boundary Accuracy: As Supplied	A13NE (N)	149	2	487915 148780
	Flooding from Rivers or Sea without Defences Type: Extent of Flooding from Rivers or Sea without Defences Flood Plain Type: Fluvial Models Boundary Accuracy: As Supplied	A13NW (N)	0	2	487855 148605
	Flooding from Rivers or Sea without Defences Type: Extent of Flooding from Rivers or Sea without Defences Flood Plain Type: Fluvial Models Boundary Accuracy: As Supplied	A13SW (SW)	3	2	487820 148563
	Areas Benefiting from Flood Defences None				
	Flood Water Storage Areas None				
	Flood Defences None				
24	OS Water Network Lines Watercourse Form: Lake Watercourse Length: 47.5 Watercourse Level: On ground surface Permanent: True Watercourse Name: Not Supplied Catchment Name: Thames Primacy: 1	A13NE (E)	60	5	487976 148591
25	OS Water Network Lines Watercourse Form: Inland river Watercourse Length: 131.7 Watercourse Level: On ground surface Permanent: True Watercourse Name: Not Supplied Catchment Name: Thames Primacy: 1	A13NE (E)	62	5	487975 148619

Map ID	Details	Quadrant Reference (Compass Direction)	Estimated Distance From Site	Contact	NGR
26	OS Water Network Lines Watercourse Form: Inland river Watercourse Length: 153.6 Watercourse Level: On ground surface Permanent: True Watercourse Name: Not Supplied Catchment Name: Thames Primacy: 1	A13NE (NE)	74	5	487973 148650
27	OS Water Network Lines Watercourse Form: Inland river Watercourse Length: 204.2 Watercourse Level: On ground surface Permanent: True Watercourse Name: Blackwater River Catchment Name: Thames Primacy: 1	A13NW (NW)	88	5	487815 148692
28	OS Water Network Lines Watercourse Form: Inland river Watercourse Length: 73.7 Watercourse Level: On ground surface Permanent: True Watercourse Name: Not Supplied Catchment Name: Thames Primacy: 1	A13NW (W)	89	5	487724 148595
29	OS Water Network Lines Watercourse Form: Inland river Watercourse Length: 2.9 Watercourse Level: On ground surface Permanent: True Watercourse Name: Blackwater River Catchment Name: Thames Primacy: 1	A13NE (N)	106	5	487918 148737
30	OS Water Network Lines Watercourse Form: Inland river Watercourse Length: 17.8 Watercourse Level: On ground surface Permanent: True Watercourse Name: Blackwater River Catchment Name: Thames Primacy: 1	A13NE (N)	108	5	487921 148738
31	OS Water Network Lines Watercourse Form: Inland river Watercourse Length: 119.8 Watercourse Level: On ground surface Permanent: True Watercourse Name: Blackwater River Catchment Name: Thames Primacy: 1	A13NW (NW)	120	5	487727 148669
32	OS Water Network Lines Watercourse Form: Inland river Watercourse Length: 153.6 Watercourse Level: On ground surface Permanent: True Watercourse Name: Not Supplied Catchment Name: Thames Primacy: 1	A13NE (NE)	121	5	487936 148747
33	OS Water Network Lines Watercourse Form: Inland river Watercourse Length: 4.4 Watercourse Level: Underground Permanent: True Watercourse Name: Blackwater River Catchment Name: Thames Primacy: 1	A13NE (NE)	121	5	487936 148747
34	OS Water Network Lines Watercourse Form: Inland river Watercourse Length: 168.4 Watercourse Level: On ground surface Permanent: True Watercourse Name: Not Supplied Catchment Name: Thames Primacy: 1	A13NE (NE)	122	5	487998 148702

Map ID	Details	Quadrant Reference (Compass Direction)	Estimated Distance From Site	Contact	NGR
35	OS Water Network Lines Watercourse Form: Inland river Watercourse Length: 16.1 Watercourse Level: On ground surface Permanent: True Watercourse Name: Blackwater River Catchment Name: Thames Primacy: 1	A13NE (NE)	125	5	487939 148750
36	OS Water Network Lines Watercourse Form: Inland river Watercourse Length: 779.7 Watercourse Level: On ground surface Permanent: True Watercourse Name: Blackwater River Catchment Name: Thames Primacy: 1	A13NE (NE)	140	5	487948 148763
37	OS Water Network Lines Watercourse Form: Inland river Watercourse Length: 47.7 Watercourse Level: On ground surface Permanent: True Watercourse Name: Not Supplied Catchment Name: Thames Primacy: 1	A13NE (E)	168	5	488082 148584
38	OS Water Network Lines Watercourse Form: Inland river Watercourse Length: 108.2 Watercourse Level: On ground surface Permanent: True Watercourse Name: Not Supplied Catchment Name: Thames Primacy: 1	A13SW (W)	181	5	487633 148561
39	OS Water Network Lines Watercourse Form: Inland river Watercourse Length: 3.8 Watercourse Level: Underground Permanent: True Watercourse Name: Not Supplied Catchment Name: Thames Primacy: 1	A13NE (E)	201	5	488115 148619
40	OS Water Network Lines Watercourse Form: Inland river Watercourse Length: 83.2 Watercourse Level: On ground surface Permanent: True Watercourse Name: Not Supplied Catchment Name: Thames Primacy: 1	A13NE (E)	204	5	488118 148622
41	OS Water Network Lines Watercourse Form: Inland river Watercourse Length: 769.7 Watercourse Level: On ground surface Permanent: True Watercourse Name: Not Supplied Catchment Name: Thames Primacy: 1	A13NE (E)	212	5	488113 148676
42	OS Water Network Lines Watercourse Form: Inland river Watercourse Length: 76.0 Watercourse Level: On ground surface Permanent: True Watercourse Name: Blackwater River Catchment Name: Thames Primacy: 1	A13NW (W)	220	5	487608 148667
43	OS Water Network Lines Watercourse Form: Inland river Watercourse Length: 110.7 Watercourse Level: On ground surface Permanent: True Watercourse Name: Not Supplied Catchment Name: Thames Primacy: 1	A13SW (W)	269	5	487543 148567

Map ID	Details	Quadrant Reference (Compass Direction)	Estimated Distance From Site	Contact	NGR
44	OS Water Network Lines Watercourse Form: Inland river Watercourse Length: 119.3 Watercourse Level: Underground Permanent: True Watercourse Name: Not Supplied Catchment Name: Thames Primacy: 1	A13NE (E)	270	5	488172 148684
45	OS Water Network Lines Watercourse Form: Inland river Watercourse Length: 455.0 Watercourse Level: On ground surface Permanent: True Watercourse Name: Blackwater River Catchment Name: Thames Primacy: 1	A13NW (W)	294	5	487533 148676
46	OS Water Network Lines Watercourse Form: Inland river Watercourse Length: 1.6 Watercourse Level: On ground surface Permanent: True Watercourse Name: Blackwater River Catchment Name: Thames Primacy: 1	A13NW (W)	294	5	487533 148676
47	OS Water Network Lines Watercourse Form: Inland river Watercourse Length: 310.8 Watercourse Level: On ground surface Permanent: True Watercourse Name: Not Supplied Catchment Name: Thames Primacy: 1	A13NW (W)	294	5	487533 148678
48	OS Water Network Lines Watercourse Form: Inland river Watercourse Length: 352.4 Watercourse Level: On ground surface Permanent: True Watercourse Name: Not Supplied Catchment Name: Thames Primacy: 1	A14NW (NE)	375	5	488245 148779
49	OS Water Network Lines Watercourse Form: Inland river Watercourse Length: 14.5 Watercourse Level: On ground surface Permanent: True Watercourse Name: Not Supplied Catchment Name: Thames Primacy: 1	A18SE (N)	477	5	487867 149108
50	OS Water Network Lines Watercourse Form: Inland river Watercourse Length: 63.2 Watercourse Level: On ground surface Permanent: True Watercourse Name: Not Supplied Catchment Name: Thames Primacy: 1	A18SW (N)	486	5	487859 149117
51	OS Water Network Lines Watercourse Form: Inland river Watercourse Length: 32.7 Watercourse Level: On ground surface Permanent: True Watercourse Name: Not Supplied Catchment Name: Thames Primacy: 1	A18SE (N)	487	5	487876 149119
52	OS Water Network Lines Watercourse Form: Inland river Watercourse Length: 42.9 Watercourse Level: On ground surface Permanent: True Watercourse Name: Not Supplied Catchment Name: Thames Primacy: 2	A18SE (N)	510	5	487909 149143

Map ID	Details	Quadrant Reference (Compass Direction)	Estimated Distance From Site	Contact	NGR
53	OS Water Network Lines Watercourse Form: Inland river Watercourse Length: 4.8 Watercourse Level: Underground Permanent: True Watercourse Name: Not Supplied Catchment Name: Thames Primacy: 1	A18SE (N)	511	5	487898 149144
54	OS Water Network Lines Watercourse Form: Inland river Watercourse Length: 46.3 Watercourse Level: On ground surface Permanent: True Watercourse Name: Not Supplied Catchment Name: Thames Primacy: 1	A18SE (N)	515	5	487901 149147
55	OS Water Network Lines Watercourse Form: Inland river Watercourse Length: 17.0 Watercourse Level: On ground surface Permanent: True Watercourse Name: Not Supplied Catchment Name: Thames Primacy: 1	A18SE (N)	548	5	487931 149180
56	OS Water Network Lines Watercourse Form: Inland river Watercourse Length: 112.0 Watercourse Level: On ground surface Permanent: True Watercourse Name: Not Supplied Catchment Name: Thames Primacy: 1	A19SW (NE)	582	5	488382 148954
57	OS Water Network Lines Watercourse Form: Inland river Watercourse Length: 38.1 Watercourse Level: On ground surface Permanent: True Watercourse Name: Not Supplied Catchment Name: Thames Primacy: 1	A12NE (W)	595	5	487256 148799
58	OS Water Network Lines Watercourse Form: Inland river Watercourse Length: 49.7 Watercourse Level: On ground surface Permanent: True Watercourse Name: Not Supplied Catchment Name: Thames Primacy: 1	A12NE (W)	595	5	487256 148799
59	OS Water Network Lines Watercourse Form: Inland river Watercourse Length: 16.8 Watercourse Level: Underground Permanent: True Watercourse Name: Not Supplied Catchment Name: Thames Primacy: 1	A12NE (W)	609	5	487232 148771
60	OS Water Network Lines Watercourse Form: Inland river Watercourse Length: 54.6 Watercourse Level: On ground surface Permanent: True Watercourse Name: Not Supplied Catchment Name: Thames Primacy: 1	A12NE (W)	616	5	487221 148758
61	OS Water Network Lines Watercourse Form: Inland river Watercourse Length: 413.8 Watercourse Level: On ground surface Permanent: True Watercourse Name: Not Supplied Catchment Name: Thames Primacy: 1	A14NW (E)	621	5	488501 148807

Map ID	Details	Quadrant Reference (Compass Direction)	Estimated Distance From Site	Contact	NGR
62	OS Water Network Lines Watercourse Form: Inland river Watercourse Length: 45.1 Watercourse Level: On ground surface Permanent: True Watercourse Name: Not Supplied Catchment Name: Thames Primacy: 1	A19SW (NE)	624	5	488447 148928
63	OS Water Network Lines Watercourse Form: Inland river Watercourse Length: 135.5 Watercourse Level: On ground surface Permanent: True Watercourse Name: Not Supplied Catchment Name: Thames Primacy: 1	A19SW (NE)	628	5	488428 148968
64	OS Water Network Lines Watercourse Form: Inland river Watercourse Length: 44.8 Watercourse Level: On ground surface Permanent: True Watercourse Name: Not Supplied Catchment Name: Thames Primacy: 1	A19SW (NE)	628	5	488428 148968
65	OS Water Network Lines Watercourse Form: Inland river Watercourse Length: 365.8 Watercourse Level: On ground surface Permanent: True Watercourse Name: Blackwater River Catchment Name: Thames Primacy: 1	A12NE (W)	658	5	487202 148831
66	OS Water Network Lines Watercourse Form: Inland river Watercourse Length: 451.9 Watercourse Level: On ground surface Permanent: True Watercourse Name: Not Supplied Catchment Name: Thames Primacy: 1	A12NW (W)	660	5	487174 148756
67	OS Water Network Lines Watercourse Form: Inland river Watercourse Length: 304.8 Watercourse Level: On ground surface Permanent: True Watercourse Name: Not Supplied Catchment Name: Thames Primacy: 1	A12NW (W)	660	5	487174 148756
68	OS Water Network Lines Watercourse Form: Inland river Watercourse Length: 18.0 Watercourse Level: On ground surface Permanent: True Watercourse Name: Not Supplied Catchment Name: Thames Primacy: 1	A18NW (N)	669	5	487792 149293
69	OS Water Network Lines Watercourse Form: Inland river Watercourse Length: 21.6 Watercourse Level: On ground surface Permanent: True Watercourse Name: Not Supplied Catchment Name: Thames Primacy: 1	A18NW (N)	670	5	487791 149294
70	OS Water Network Lines Watercourse Form: Inland river Watercourse Length: 104.4 Watercourse Level: On ground surface Permanent: True Watercourse Name: Not Supplied Catchment Name: Thames Primacy: 1	A14SE (E)	672	5	488577 148484

Map ID	Details	Quadrant Reference (Compass Direction)	Estimated Distance From Site	Contact	NGR
71	OS Water Network Lines Watercourse Form: Inland river Watercourse Length: 5.0 Watercourse Level: Underground Permanent: True Watercourse Name: Not Supplied Catchment Name: Thames Primacy: 1	A14SE (E)	673	5	488570 148443
72	OS Water Network Lines Watercourse Form: Inland river Watercourse Length: 103.4 Watercourse Level: On ground surface Permanent: True Watercourse Name: Not Supplied Catchment Name: Thames Primacy: 1	A14SE (E)	674	5	488564 148419
73	OS Water Network Lines Watercourse Form: Inland river Watercourse Length: 167.3 Watercourse Level: On ground surface Permanent: True Watercourse Name: Not Supplied Catchment Name: Thames Primacy: 1	A19SW (NE)	678	5	488396 149092
74	OS Water Network Lines Watercourse Form: Inland river Watercourse Length: 208.5 Watercourse Level: On ground surface Permanent: True Watercourse Name: Not Supplied Catchment Name: Thames Primacy: 1	A19SW (NE)	725	5	488326 149218
75	OS Water Network Lines Watercourse Form: Inland river Watercourse Length: 77.1 Watercourse Level: On ground surface Permanent: True Watercourse Name: Not Supplied Catchment Name: Thames Primacy: 1	A7NW (SW)	801	5	487110 148198
76	OS Water Network Lines Watercourse Form: Inland river Watercourse Length: 128.9 Watercourse Level: Not Supplied Permanent: True Watercourse Name: Not Supplied Catchment Name: Thames Primacy: 1	A19SW (NE)	816	5	488422 149257
77	OS Water Network Lines Watercourse Form: Inland river Watercourse Length: 147.8 Watercourse Level: On ground surface Permanent: True Watercourse Name: Not Supplied Catchment Name: Thames Primacy: 1	A8SW (S)	842	5	487632 147719
78	OS Water Network Lines Watercourse Form: Inland river Watercourse Length: 28.3 Watercourse Level: On ground surface Permanent: True Watercourse Name: Not Supplied Catchment Name: Thames Primacy: 1	A19NW (NE)	876	5	488340 149388
79	OS Water Network Lines Watercourse Form: Inland river Watercourse Length: 48.2 Watercourse Level: On ground surface Permanent: True Watercourse Name: Not Supplied Catchment Name: Thames Primacy: 1	A19NW (NE)	876	5	488313 149403

Map ID	Details	Quadrant Reference (Compass Direction)	Estimated Distance From Site	Contact	NGR
80	OS Water Network Lines Watercourse Form: Inland river Watercourse Length: 53.5 Watercourse Level: On ground surface Permanent: True Watercourse Name: Blackwater River Catchment Name: Thames Primacy: 1	A19NW (NE)	877	5	488298 149412
81	OS Water Network Lines Watercourse Form: Inland river Watercourse Length: 6.6 Watercourse Level: On ground surface Permanent: True Watercourse Name: Not Supplied Catchment Name: Thames Primacy: 1	A19NW (NE)	879	5	488365 149376
82	OS Water Network Lines Watercourse Form: Inland river Watercourse Length: 145.5 Watercourse Level: On ground surface Permanent: True Watercourse Name: Not Supplied Catchment Name: Thames Primacy: 1	A12NW (W)	907	5	486906 148612
83	OS Water Network Lines Watercourse Form: Inland river Watercourse Length: 5.3 Watercourse Level: On ground surface Permanent: True Watercourse Name: Not Supplied Catchment Name: Thames Primacy: 1	A7SE (S)	911	5	487511 147685
84	OS Water Network Lines Watercourse Form: Inland river Watercourse Length: 3.8 Watercourse Level: Underground Permanent: True Watercourse Name: Not Supplied Catchment Name: Thames Primacy: 1	A7SE (S)	913	5	487506 147684
85	OS Water Network Lines Watercourse Form: Inland river Watercourse Length: 105.1 Watercourse Level: On ground surface Permanent: True Watercourse Name: Not Supplied Catchment Name: Thames Primacy: 1	A7SE (S)	915	5	487502 147684
86	OS Water Network Lines Watercourse Form: Inland river Watercourse Length: 30.8 Watercourse Level: On ground surface Permanent: True Watercourse Name: Not Supplied Catchment Name: Thames Primacy: 1	A19SE (NE)	916	5	488646 149160
87	OS Water Network Lines Watercourse Form: Inland river Watercourse Length: 1073.3 Watercourse Level: On ground surface Permanent: True Watercourse Name: Blackwater River Catchment Name: Thames Primacy: 1	A19NW (NE)	930	5	488328 149457
88	OS Water Network Lines Watercourse Form: Inland river Watercourse Length: 72.8 Watercourse Level: On ground surface Permanent: True Watercourse Name: Not Supplied Catchment Name: Thames Primacy: 1	A19NW (NE)	945	5	488438 149407

Map ID	Details	Quadrant Reference (Compass Direction)	Estimated Distance From Site	Contact	NGR
89	OS Water Network Lines Watercourse Form: Inland river Watercourse Length: 66.4 Watercourse Level: On ground surface Permanent: True Watercourse Name: Not Supplied Catchment Name: Thames Primacy: 1	A7NW (SW)	958	5	487065 147969
90	OS Water Network Lines Watercourse Form: Inland river Watercourse Length: 99.8 Watercourse Level: On ground surface Permanent: True Watercourse Name: Not Supplied Catchment Name: Thames Primacy: 1	A19NW (NE)	959	5	488421 149436
91	OS Water Network Lines Watercourse Form: Inland river Watercourse Length: 90.5 Watercourse Level: On ground surface Permanent: True Watercourse Name: Not Supplied Catchment Name: Thames Primacy: 1	A19NW (NE)	962	5	488432 149432

Map ID	Details	Quadrant Reference (Compass Direction)	Estimated Distance From Site	Contact	NGR
92	BGS Recorded Landfill Sites Site Name: Homefield Sandpit Location: FARNHAM, Surrey Authority: British Geological Survey, National Geoscience Information Service Ground Water: Information not available Surface Water: Information not available Geology: N/A Positional Accuracy: Manually positioned to the address or location Boundary Accuracy: Derived	A8SW (S)	936	-	487755 147603
93	Historical Landfill Sites Licence Holder: Costain Civil Engineering Limited Location: West of Tongham Name: Tongham Nurseries Operator Location: Not Supplied Boundary Accuracy: As Supplied Provider Reference: EAHLD11511 First Input Date: 31st March 1993 Last Input Date: 31st December 1994 Specified Waste: Deposited Waste included Inert Waste Type: EA Waste Ref: 0 Regis Ref: Not Supplied WRC Ref: 3600/0234 BGS Ref: Not Supplied Other Ref: SCC/202/18763, GU/78, 234, B3600, G11/87/LAO, GU/87/LAO, 3639/103	A13NE (NE)	119	2	487994 148702
94	Historical Landfill Sites Licence Holder: Not Supplied Location: Farnham, Surrey Name: Homefield Sandpit. (J. H. Bentley) Operator Location: Not Supplied Boundary Accuracy: As Supplied Provider Reference: EAHLD32374 First Input Date: Not Supplied Last Input Date: Not Supplied Specified Waste: Deposited Waste included Inert Waste Type: EA Waste Ref: 0 Regis Ref: Not Supplied WRC Ref: Not Supplied BGS Ref: 2447 Other Ref: Not Supplied	A8SW (S)	935	2	487771 147603
95	Historical Landfill Sites Licence Holder: A and J Bull (Southern) Limited Location: Seale Lane, Seale, Runfold, Near Farnham, Surrey Name: Seale Lane Sandpit Operator Location: Riverscroft, Chertsey Road, Shepperton, Middlesex Boundary Accuracy: As Supplied Provider Reference: EAHLD11509 First Input Date: 31st December 1977 Last Input Date: 31st December 1983 Specified Waste: Deposited Waste included Inert, Industrial, Commercial, Household and Type: Special Waste, and Liquid Sludge EA Waste Ref: 0 Regis Ref: Not Supplied WRC Ref: 3600/0201 BGS Ref: Not Supplied Other Ref: 00172, GU/5, 6/1/7/1/3	A8SE (S)	937	2	487993 147611
96	Historical Landfill Sites Licence Holder: Not Supplied Location: Lower Farnham Road, Aldershot Name: Ash Road Industrial Estate Operator Location: Not Supplied Boundary Accuracy: As Supplied Provider Reference: EAHLD12798 First Input Date: Not Supplied Last Input Date: Not Supplied Specified Waste: Not Supplied Type: EA Waste Ref: 0 Regis Ref: Not Supplied WRC Ref: Not Supplied BGS Ref: Not Supplied Other Ref: UNRUSH42, 41	A23SW (N)	972	2	487863 149604

Map ID	Details	Quadrant Reference (Compass Direction)	Estimated Distance From Site	Contact	NGR
97	Licensed Waste Management Facilities (Landfill Boundaries) Name: Homefield Landfill Licence Number: 210114 Location: Homefield Landfill, Guildford Road, Runfold, Farnham, Surrey, GU10 1PG Licence Holder: Chambers Runfold Plc Authority: Environment Agency - South East Region, West Thames Area Site Category: Inert LF Max Input Rate: Not Supplied Licence Status: Modified Issued: 20th April 2005 Positional Accuracy: Positioned by the supplier Boundary Accuracy: As Supplied	A8SW (S)	921	2	487736 147620
98	Licensed Waste Management Facilities (Landfill Boundaries) Name: Homefield Sandpit, Runfold, Gu10 Licence Number: 83116 Location: Chambers Runfold Plc, Homefield Sandpit, Guildford Road, Runfold, Farnham, Surrey, GU10 1PG Licence Holder: Chambers Runfold Plc Authority: Environment Agency - Thames Region, South East Area Site Category: Landfills Taking Other Wastes (Construction, Demolition, Dredgings) Max Input Rate: Not Supplied Licence Status: Inactive Issued: Not Supplied Positional Accuracy: Positioned by the supplier Boundary Accuracy: As Supplied	A8SW (S)	926	2	487751 147613
99	Licensed Waste Management Facilities (Locations) Licence Number: 102284 Location: Runfold Roundabout, Runfold, Farnham, Surrey, GU10 1QJ Operator Name: Hanson Quarry Products Europe Ltd Operator Location: Not Supplied Authority: Environment Agency - South East Region, West Thames Area Site Category: Management of inert or extractive waste at mine Licence Status: Issued Issued: 3rd March 2011 Last Modified: Not Supplied Expires: Not Supplied Suspended: Not Supplied Revoked: Not Supplied Surrendered: Not Supplied IPPC Reference: Not Supplied Positional Accuracy: Located by supplier to within 10m	A13SW (SW)	65	2	487794 148487
	Local Authority Landfill Coverage Name: Guildford Borough Council - Landfill data has been supplied by another authority		0	6	487863 148586
	Local Authority Landfill Coverage Name: Surrey County Council - Has supplied landfill data		0	7	487863 148586
	Local Authority Landfill Coverage Name: Rushmoor Borough Council - Has supplied landfill data		89	3	487815 148692
	Local Authority Landfill Coverage Name: Hampshire County Council - Had landfill data but passed it to the relevant environment agency		89	8	487815 148692
	Local Authority Landfill Coverage Name: Waverley Borough Council - Has supplied landfill data		119	9	487910 148433
100	Local Authority Recorded Landfill Sites Location: Homefield Sandpit, Waverley Reference: WA/18 Authority: Waverley Borough Council, Environmental Health Department Last Reported Status: Open Types of Waste: Inert Date of Closure: Not Supplied Positional Accuracy: Positioned by the supplier Boundary Quality: Moderate	A8SW (S)	921	9	487710 147623

Map ID	Details	Quadrant Reference (Compass Direction)	Estimated Distance From Site	Contact	NGR
101	Local Authority Recorded Landfill Sites Location: Homefield Sandpit, Runfold, Farnham Reference: WA/18/LLN Authority: Surrey County Council Last Reported Status: Not Supplied Types of Waste: Not Supplied Date of Closure: Not Supplied Positional Accuracy: Positioned by the supplier Boundary Quality: Good	A8SW (S)	922	7	487727 147620
102	Local Authority Recorded Landfill Sites Location: Seale Lane Sandpit, Seale Reference: GU/5/LLC Authority: Surrey County Council Last Reported Status: Not Supplied Types of Waste: Not Supplied Date of Closure: Not Supplied Positional Accuracy: Positioned by the supplier Boundary Quality: Good	A8SE (S)	960	7	487998 147589
103	Potentially Infilled Land (Non-Water) Bearing Ref: SE Use: Unknown Filled Ground (Pit, quarry etc) Date of Mapping: 1977	A9NE (SE)	814	-	488577 148126
104	Potentially Infilled Land (Non-Water) Bearing Ref: SE Use: Unknown Filled Ground (Pit, quarry etc) Date of Mapping: 1977	A9NE (SE)	865	-	488541 148003
105	Potentially Infilled Land (Non-Water) Bearing Ref: N Use: Unknown Filled Ground (Pit, quarry etc) Date of Mapping: 1977	A23SW (N)	970	-	487852 149602
106	Potentially Infilled Land (Water) Use: Unknown Filled Ground (Pond, marsh, river, stream, dock etc) Date of Mapping: 1961	A13SE (E)	198	-	488110 148566
107	Potentially Infilled Land (Water) Use: Unknown Filled Ground (Pond, marsh, river, stream, dock etc) Date of Mapping: 1961	A13NW (N)	301	-	487775 148907
108	Potentially Infilled Land (Water) Use: Unknown Filled Ground (Pond, marsh, river, stream, dock etc) Date of Mapping: 1920	A17SE (NW)	821	-	487229 149162
109	Potentially Infilled Land (Water) Use: Unknown Filled Ground (Pond, marsh, river, stream, dock etc) Date of Mapping: 1961	A18NE (N)	841	-	487919 149473
110	Potentially Infilled Land (Water) Use: Unknown Filled Ground (Pond, marsh, river, stream, dock etc) Date of Mapping: 1961	A18NE (N)	853	-	488001 149479
111	Potentially Infilled Land (Water) Use: Unknown Filled Ground (Pond, marsh, river, stream, dock etc) Date of Mapping: 1934	A17SE (NW)	877	-	487230 149241

Map ID	Details	Quadrant Reference (Compass Direction)	Estimated Distance From Site	Contact	NGR
112	Registered Landfill Sites Licence Holder: Costain Civil Engineering Ltd Licence Reference: GU/ 78 Site Location: Tongham Nurseries, Tongham, Farnham, Surrey Licence Easting: 488250 Licence Northing: 149000 Operator Location: Costain House, Nicholsons Walk, Maidenhead, Berkshire Authority: Environment Agency - Thames Region, South East Area Site Category: Landfill Max Input Rate: Large (Equal to or greater than 75,000 and less than 250,000 tonnes per year) Waste Source: Waste produced/controlled by licence holder Restrictions: Status: Licence lapsed/cancelled/defunct/not applicable/surrenderedCancelled Dated: 1st January 1994 Preceded By: Not Given Licence: Superseded By: Not Given Licence: Positional Accuracy: Manually positioned to the address or location Boundary Accuracy: Not Applicable Authorised Waste: Concrete,Brick,Stone Dry,Solid Inert Soils/Overburden Prohibited Waste: Contaminated Rubble Contaminated Soil Waste N.O.S.	A19SW (NE)	510	2	488250 149000

Map ID	Details	Quadrant Reference (Compass Direction)	Estimated Distance From Site	Contact	NGR
	BGS 1:625,000 Solid Geology Description: Lambeth Group	A13NW (NE)	0	1	487863 148586
	BGS 1:625,000 Solid Geology Description: Thames Group	A13NW (N)	0	1	487862 148611
	BGS Estimated Soil Chemistry Source: British Geological Survey, National Geoscience Information Service Soil Sample Type: Rural Soil and Sediment Arsenic 15 - 25 mg/kg Concentration: Cadmium <1.8 mg/kg Concentration: Chromium 60 - 90 mg/kg Concentration: Lead Concentration: <100 mg/kg Nickel 15 - 30 mg/kg Concentration:	A13NW (NE)	0	1	487863 148586
	BGS Estimated Soil Chemistry Source: British Geological Survey, National Geoscience Information Service Soil Sample Type: Rural Soil and Sediment Arsenic <15 mg/kg Concentration: Cadmium <1.8 mg/kg Concentration: Chromium 60 - 90 mg/kg Concentration: Lead Concentration: <100 mg/kg Nickel 15 - 30 mg/kg Concentration:	A13NW (W)	73	1	487743 148608
	BGS Estimated Soil Chemistry Source: British Geological Survey, National Geoscience Information Service Soil Sample Type: Rural Soil and Sediment Arsenic 15 - 25 mg/kg Concentration: Cadmium <1.8 mg/kg Concentration: Chromium 90 - 120 mg/kg Concentration: Lead Concentration: <100 mg/kg Nickel 15 - 30 mg/kg Concentration:	A13NE (NE)	78	1	487963 148675
	BGS Estimated Soil Chemistry Source: British Geological Survey, National Geoscience Information Service Soil Sample Type: Rural Soil and Sediment Arsenic <15 mg/kg Concentration: Cadmium <1.8 mg/kg Concentration: Chromium 60 - 90 mg/kg Concentration: Lead Concentration: <100 mg/kg Nickel 15 - 30 mg/kg Concentration:	A13SE (S)	151	1	487888 148390
	BGS Estimated Soil Chemistry Source: British Geological Survey, National Geoscience Information Service Soil Sample Type: Rural Soil and Sediment Arsenic 15 - 25 mg/kg Concentration: Cadmium <1.8 mg/kg Concentration: Chromium 90 - 120 mg/kg Concentration: Lead Concentration: <100 mg/kg Nickel 15 - 30 mg/kg Concentration:	A13NW (NW)	242	1	487753 148832

Map ID	Details	Quadrant Reference (Compass Direction)	Estimated Distance From Site	Contact	NGR
	BGS Estimated Soil Chemistry Source: British Geological Survey, National Geoscience Information Service Soil Sample Type: Rural Soil and Sediment Arsenic 15 - 25 mg/kg Concentration: Cadmium <1.8 mg/kg Concentration: Chromium 90 - 120 mg/kg Concentration: Lead Concentration: <100 mg/kg Nickel 15 - 30 mg/kg Concentration:	A13SW (W)	259	1	487554 148563
	BGS Estimated Soil Chemistry Source: British Geological Survey, National Geoscience Information Service Soil Sample Type: Rural Soil and Sediment Arsenic <15 mg/kg Concentration: Cadmium <1.8 mg/kg Concentration: Chromium 60 - 90 mg/kg Concentration: Lead Concentration: <100 mg/kg Nickel 15 - 30 mg/kg Concentration:	A12SE (W)	475	1	487342 148513
	BGS Estimated Soil Chemistry Source: British Geological Survey, National Geoscience Information Service Soil Sample Type: Rural Soil and Sediment Arsenic 15 - 25 mg/kg Concentration: Cadmium <1.8 mg/kg Concentration: Chromium 90 - 120 mg/kg Concentration: Lead Concentration: <100 mg/kg Nickel 15 - 30 mg/kg Concentration:	A12NE (W)	540	1	487275 148638
	BGS Estimated Soil Chemistry Source: British Geological Survey, National Geoscience Information Service Soil Sample Type: Rural Soil and Sediment Arsenic 15 - 25 mg/kg Concentration: Cadmium <1.8 mg/kg Concentration: Chromium 60 - 90 mg/kg Concentration: Lead Concentration: <100 mg/kg Nickel 15 - 30 mg/kg Concentration:	A12SE (W)	605	1	487215 148485
	BGS Estimated Soil Chemistry Source: British Geological Survey, National Geoscience Information Service Soil Sample Type: Rural Soil and Sediment Arsenic 15 - 25 mg/kg Concentration: Cadmium <1.8 mg/kg Concentration: Chromium 60 - 90 mg/kg Concentration: Lead Concentration: <100 mg/kg Nickel 15 - 30 mg/kg Concentration:	A12SE (SW)	626	1	487242 148327
	BGS Estimated Soil Chemistry Source: British Geological Survey, National Geoscience Information Service Soil Sample Type: Rural Soil and Sediment Arsenic 15 - 25 mg/kg Concentration: Cadmium <1.8 mg/kg Concentration: Chromium 60 - 90 mg/kg Concentration: Lead Concentration: <100 mg/kg Nickel 15 - 30 mg/kg Concentration:	A8SE (S)	757	1	488064 147812

Map ID	Details	Quadrant Reference (Compass Direction)	Estimated Distance From Site	Contact	NGR
	BGS Estimated Soil Chemistry Source: British Geological Survey, National Geoscience Information Service Soil Sample Type: Sediment Arsenic 15 - 25 mg/kg Concentration: Cadmium <1.8 mg/kg Concentration: Chromium 90 - 120 mg/kg Concentration: Lead Concentration: 100 - 200 mg/kg Nickel 15 - 30 mg/kg Concentration:	A12NW (W)	812	1	487000 148586
	BGS Estimated Soil Chemistry Source: British Geological Survey, National Geoscience Information Service Soil Sample Type: Sediment Arsenic 15 - 25 mg/kg Concentration: Cadmium <1.8 mg/kg Concentration: Chromium 90 - 120 mg/kg Concentration: Lead Concentration: <100 mg/kg Nickel 15 - 30 mg/kg Concentration:	A12SW (W)	816	1	487000 148500
	BGS Estimated Soil Chemistry Source: British Geological Survey, National Geoscience Information Service Soil Sample Type: Sediment Arsenic 15 - 25 mg/kg Concentration: Cadmium <1.8 mg/kg Concentration: Chromium 60 - 90 mg/kg Concentration: Lead Concentration: <100 mg/kg Nickel 15 - 30 mg/kg Concentration:	A12SW (W)	826	1	487000 148435
	BGS Estimated Soil Chemistry Source: British Geological Survey, National Geoscience Information Service Soil Sample Type: Sediment Arsenic 15 - 25 mg/kg Concentration: Cadmium <1.8 mg/kg Concentration: Chromium 60 - 90 mg/kg Concentration: Lead Concentration: 100 - 200 mg/kg Nickel 15 - 30 mg/kg Concentration:	A12NW (W)	845	1	487000 148820
	BGS Estimated Soil Chemistry Source: British Geological Survey, National Geoscience Information Service Soil Sample Type: Sediment Arsenic <15 mg/kg Concentration: Cadmium <1.8 mg/kg Concentration: Chromium 60 - 90 mg/kg Concentration: Lead Concentration: <100 mg/kg Nickel 15 - 30 mg/kg Concentration:	A12SW (W)	868	1	487000 148278
	BGS Estimated Soil Chemistry Source: British Geological Survey, National Geoscience Information Service Soil Sample Type: Sediment Arsenic <15 mg/kg Concentration: Cadmium <1.8 mg/kg Concentration: Chromium 60 - 90 mg/kg Concentration: Lead Concentration: 100 - 200 mg/kg Nickel 15 - 30 mg/kg Concentration:	A17SW (NW)	914	1	487000 149005

Map ID	Details	Quadrant Reference (Compass Direction)	Estimated Distance From Site	Contact	NGR
	BGS Estimated Soil Chemistry Source: British Geological Survey, National Geoscience Information Service Soil Sample Type: Rural Soil and Sediment Arsenic <15 mg/kg Concentration: Cadmium <1.8 mg/kg Concentration: Chromium 60 - 90 mg/kg Concentration: Lead Concentration: <100 mg/kg Nickel 15 - 30 mg/kg Concentration:	A8SE (S)	948	1	488088 147614
113	BGS Recorded Mineral Sites Site Name: Farnham Quarry Location: Farnham, Surrey Source: British Geological Survey, National Geoscience Information Service Reference: 4334 Type: Opencast Status: Ceased Operator: Hanson Aggregates, South East Region Operator Location: Not Supplied Periodic Type: Quaternary Geology: River Terrace Deposits, 2 To 3 (River Blackwater Gravel) Commodity: Sand and Gravel Positional Accuracy: Unknown	A13NW (W)	19	1	487800 148600
114	BGS Recorded Mineral Sites Site Name: Tongham Nursery Gravel Pit Location: Tongham, Camberley, Surrey Source: British Geological Survey, National Geoscience Information Service Reference: 17226 Type: Opencast Status: Ceased Operator: Unknown Operator Operator Location: Not Supplied Periodic Type: Quaternary Geology: River Terrace Deposits, 2 To 3 (River Blackwater Gravels) Commodity: Sand and Gravel Positional Accuracy: Located by supplier to within 10m	A18SE (NE)	470	1	488190 149000
115	BGS Recorded Mineral Sites Site Name: Grange Farm Chalk Pit Location: Tongham, Farnham, Surrey Source: British Geological Survey, National Geoscience Information Service Reference: 245094 Type: Opencast Status: Ceased Operator: Unknown Operator Operator Location: Not Supplied Periodic Type: Cretaceous Geology: Lewes Nodular Chalk Formation Commodity: Chalk Positional Accuracy: Located by supplier to within 10m	A14SW (SE)	515	1	488367 148353
116	BGS Recorded Mineral Sites Site Name: Runford Chalk Pit Location: Runford, Farnham, Surrey Source: British Geological Survey, National Geoscience Information Service Reference: 165199 Type: Opencast Status: Ceased Operator: Unknown Operator Operator Location: Not Supplied Periodic Type: Cretaceous Geology: White Chalk Subgroup Commodity: Chalk Positional Accuracy: Located by supplier to within 10m	A8SW (SW)	701	1	487532 147904
117	BGS Recorded Mineral Sites Site Name: Runford Chalk Pit Location: Runford, Farnham, Surrey Source: British Geological Survey, National Geoscience Information Service Reference: 165200 Type: Opencast Status: Ceased Operator: Unknown Operator Operator Location: Not Supplied Periodic Type: Cretaceous Geology: White Chalk Subgroup Commodity: Chalk Positional Accuracy: Located by supplier to within 10m	A7SE (SW)	768	1	487473 147859

Map ID	Details	Quadrant Reference (Compass Direction)	Estimated Distance From Site	Contact	NGR
117	BGS Recorded Mineral Sites Site Name: Runford Chalk Pit Location: Runford, Farnham, Surrey Source: British Geological Survey, National Geoscience Information Service Reference: 165202 Type: Opencast Status: Ceased Operator: Unknown Operator Operator Location: Not Supplied Periodic Type: Cretaceous Geology: Grey Chalk Subgroup Commodity: Chalk Positional Accuracy: Located by supplier to within 10m	A7SE (SW)	807	1	487479 147812
118	BGS Recorded Mineral Sites Site Name: Runford Chalk Pit Location: Runford, Farnham, Surrey Source: British Geological Survey, National Geoscience Information Service Reference: 165205 Type: Opencast Status: Ceased Operator: Unknown Operator Operator Location: Not Supplied Periodic Type: Cretaceous Geology: White Chalk Subgroup Commodity: Chalk Positional Accuracy: Located by supplier to within 10m	A9NE (SE)	823	1	488584 148121
119	BGS Recorded Mineral Sites Site Name: Runford Chalk Pit Location: Runford, Farnham, Surrey Source: British Geological Survey, National Geoscience Information Service Reference: 165201 Type: Opencast Status: Ceased Operator: Unknown Operator Operator Location: Not Supplied Periodic Type: Cretaceous Geology: Grey Chalk Subgroup Commodity: Chalk Positional Accuracy: Located by supplier to within 10m	A7SE (SW)	840	1	487425 147804
120	BGS Recorded Mineral Sites Site Name: Seale Chalk Pit Location: Seale, Farnham, Surrey Source: British Geological Survey, National Geoscience Information Service Reference: 165197 Type: Opencast Status: Ceased Operator: Unknown Operator Operator Location: Not Supplied Periodic Type: Cretaceous Geology: White Chalk Subgroup Commodity: Chalk Positional Accuracy: Located by supplier to within 10m	A9NE (SE)	868	1	488540 147998
121	BGS Recorded Mineral Sites Site Name: Seale Chalk Pit Location: Seale, Farnham, Surrey Source: British Geological Survey, National Geoscience Information Service Reference: 165196 Type: Opencast Status: Ceased Operator: Unknown Operator Operator Location: Not Supplied Periodic Type: Cretaceous Geology: White Chalk Subgroup Commodity: Chalk Positional Accuracy: Located by supplier to within 10m	A9NE (SE)	939	1	488749 148169
	BGS Measured Urban Soil Chemistry No data available				
	BGS Urban Soil Chemistry Averages No data available				
	Coal Mining Affected Areas In an area that might not be affected by coal mining				
	Non Coal Mining Areas of Great Britain Risk: Unlikely Source: British Geological Survey, National Geoscience Information Service	A13SE (SE)	32	1	487896 148535

Map ID	Details	Quadrant Reference (Compass Direction)	Estimated Distance From Site	Contact	NGR
	Non Coal Mining Areas of Great Britain Risk: Highly Unlikely Source: British Geological Survey, National Geoscience Information Service	A13SE (S)	151	1	487888 148390
	Potential for Collapsible Ground Stability Hazards Hazard Potential: Very Low Source: British Geological Survey, National Geoscience Information Service	A13NW (NE)	0	1	487863 148586
	Potential for Collapsible Ground Stability Hazards Hazard Potential: No Hazard Source: British Geological Survey, National Geoscience Information Service	A13NW (N)	22	1	487847 148640
	Potential for Compressible Ground Stability Hazards Hazard Potential: No Hazard Source: British Geological Survey, National Geoscience Information Service	A13NW (NE)	0	1	487863 148586
	Potential for Compressible Ground Stability Hazards Hazard Potential: Very Low Source: British Geological Survey, National Geoscience Information Service	A13NW (N)	22	1	487847 148640
	Potential for Compressible Ground Stability Hazards Hazard Potential: Moderate Source: British Geological Survey, National Geoscience Information Service	A13NW (N)	67	1	487833 148678
	Potential for Ground Dissolution Stability Hazards Hazard Potential: No Hazard Source: British Geological Survey, National Geoscience Information Service	A13NW (NE)	0	1	487863 148586
	Potential for Ground Dissolution Stability Hazards Hazard Potential: Low Source: British Geological Survey, National Geoscience Information Service	A13SE (S)	151	1	487888 148390
	Potential for Ground Dissolution Stability Hazards Hazard Potential: Very Low Source: British Geological Survey, National Geoscience Information Service	A13SW (S)	158	1	487823 148379
	Potential for Ground Dissolution Stability Hazards Hazard Potential: Very Low Source: British Geological Survey, National Geoscience Information Service	A13SE (SE)	222	1	487978 148355
	Potential for Landslide Ground Stability Hazards Hazard Potential: Very Low Source: British Geological Survey, National Geoscience Information Service	A13NW (NE)	0	1	487863 148586
	Potential for Landslide Ground Stability Hazards Hazard Potential: No Hazard Source: British Geological Survey, National Geoscience Information Service	A13SE (SE)	222	1	487978 148355
	Potential for Running Sand Ground Stability Hazards Hazard Potential: Very Low Source: British Geological Survey, National Geoscience Information Service	A13NW (NE)	0	1	487863 148586
	Potential for Running Sand Ground Stability Hazards Hazard Potential: Low Source: British Geological Survey, National Geoscience Information Service	A13NW (N)	67	1	487833 148678
	Potential for Running Sand Ground Stability Hazards Hazard Potential: No Hazard Source: British Geological Survey, National Geoscience Information Service	A13SE (SE)	222	1	487978 148355
	Potential for Shrinking or Swelling Clay Ground Stability Hazards Hazard Potential: Moderate Source: British Geological Survey, National Geoscience Information Service	A13NW (NE)	0	1	487863 148586
	Potential for Shrinking or Swelling Clay Ground Stability Hazards Hazard Potential: Low Source: British Geological Survey, National Geoscience Information Service	A13NW (N)	22	1	487847 148640
	Potential for Shrinking or Swelling Clay Ground Stability Hazards Hazard Potential: Very Low Source: British Geological Survey, National Geoscience Information Service	A13NW (W)	116	1	487697 148603
	Potential for Shrinking or Swelling Clay Ground Stability Hazards Hazard Potential: No Hazard Source: British Geological Survey, National Geoscience Information Service	A13SW (S)	119	1	487797 148423
	Potential for Shrinking or Swelling Clay Ground Stability Hazards Hazard Potential: No Hazard Source: British Geological Survey, National Geoscience Information Service	A13SW (W)	187	1	487627 148558

Map ID	Details	Quadrant Reference (Compass Direction)	Estimated Distance From Site	Contact	NGR
	<p>Radon Potential - Radon Affected Areas</p> <p>Affected Area: The property is in a Lower probability radon area (less than 1% of homes are estimated to be at or above the Action Level).</p> <p>Source: British Geological Survey, National Geoscience Information Service</p>	A13NW (NE)	0	1	487863 148586
	<p>Radon Potential - Radon Protection Measures</p> <p>Protection Measure: No radon protective measures are necessary in the construction of new dwellings or extensions</p> <p>Source: British Geological Survey, National Geoscience Information Service</p>	A13NW (NE)	0	1	487863 148586

Map ID	Details	Quadrant Reference (Compass Direction)	Estimated Distance From Site	Contact	NGR
122	Contemporary Trade Directory Entries Name: Shell Location: Junction Of A331-A31, Tongham, Farnham, Surrey, GU10 1DN Classification: Petrol Filling Stations Status: Active Positional Accuracy: Manually positioned to the address or location	A13SE (SE)	20	-	487881 148559
123	Contemporary Trade Directory Entries Name: Wanner (International) Ltd Location: Unit 4/7, Grange Court, Grange Road, Tongham, Farnham, Surrey, GU10 1DW Classification: Pumps - Sales, Servicing & Repairs Status: Inactive Positional Accuracy: Automatically positioned to the address	A14NW (E)	451	-	488357 148690
123	Contemporary Trade Directory Entries Name: Skystream Networks Location: The Granary, Grange Court, Grange Road, Tongham, Farnham, Surrey, GU10 1DW Classification: Telecommunications Equipment & Systems Status: Inactive Positional Accuracy: Automatically positioned to the address	A14NW (E)	486	-	488389 148711
124	Contemporary Trade Directory Entries Name: Stemmer Imaging Ltd Location: The Old Barn, Grange Court, Grange Road, Tongham, FARNHAM, Surrey, GU10 1DW Classification: Distribution Services Status: Inactive Positional Accuracy: Automatically positioned to the address	A14NW (E)	466	-	488376 148672
124	Contemporary Trade Directory Entries Name: P A Gibbs Ltd Location: Grange Farm, Grange Road, Tongham, Farnham, Surrey, GU10 1DN Classification: Asphalt & Coated Macadam Laying Contractors Status: Active Positional Accuracy: Automatically positioned to the address	A14NW (E)	492	-	488405 148645
125	Contemporary Trade Directory Entries Name: A Class Cleans Location: Gloucester rd, Aldershot, Hampshire, GU11 3SQ Classification: Commercial Cleaning Services Status: Inactive Positional Accuracy: Manually positioned within the geographical locality	A17SE (NW)	509	-	487519 149001
126	Contemporary Trade Directory Entries Name: Overton Plating Co Location: Grange Rd, Tongham, Farnham, Surrey, GU10 1DL Classification: Metal Finishing Services Status: Inactive Positional Accuracy: Manually positioned to the road within the address or location	A14NW (E)	590	-	488477 148780
127	Contemporary Trade Directory Entries Name: Test Line Location: Ipsley House, Hogs Back, Seale, Farnham, Surrey, GU10 1LA Classification: Testing, Inspection & Calibration Equipment Manufacturers Status: Inactive Positional Accuracy: Automatically positioned to the address	A9NW (SE)	661	-	488281 148045
128	Contemporary Trade Directory Entries Name: Park Crematorium Location: Guildford Road, Aldershot, Hampshire, GU12 4BP Classification: Cemeteries & Crematoria Status: Active Positional Accuracy: Automatically positioned to the address	A18SW (N)	689	-	487607 149257
129	Contemporary Trade Directory Entries Name: Wades Recycling Location: 250, Selborne Avenue, Aldershot, Hampshire, GU11 3RQ Classification: Scrap Metal Merchants Status: Active Positional Accuracy: Automatically positioned to the address	A17SE (NW)	694	-	487207 148925
130	Contemporary Trade Directory Entries Name: Bee Clean Location: 1, Chester Way, Tongham, Farnham, Surrey, GU10 1EJ Classification: Cleaning Services - Domestic Status: Inactive Positional Accuracy: Automatically positioned to the address	A19SW (NE)	708	-	488515 148978

Map ID	Details	Quadrant Reference (Compass Direction)	Estimated Distance From Site	Contact	NGR
131	Contemporary Trade Directory Entries Name: Champagne Cleaning Location: 77, Morland Road, Aldershot, Hampshire, GU11 3SE Classification: Commercial Cleaning Services Status: Inactive Positional Accuracy: Automatically positioned to the address	A17SE (NW)	714	-	487247 149022
132	Contemporary Trade Directory Entries Name: Blitz Cleaning Surrey Location: 17, Grange Road, Tongham, Farnham, GU10 1DJ Classification: Cleaning Services - Domestic Status: Inactive Positional Accuracy: Automatically positioned to the address	A19SE (NE)	719	-	488554 148931
133	Contemporary Trade Directory Entries Name: Hogs Back Location: Manor Farm Business Centre, The Street, Tongham, Farnham, Surrey, GU10 1DE Classification: Brewers Status: Active Positional Accuracy: Automatically positioned to the address	A14SE (E)	737	-	488642 148479
133	Contemporary Trade Directory Entries Name: Techno Solutions Ltd Location: Unit 8, Manor Farm Business Centre, The Street, Tongham, Farnham, Surrey, GU10 1DE Classification: Diesel Engine Equipment & Services Status: Inactive Positional Accuracy: Automatically positioned to the address	A14SE (E)	738	-	488640 148458
133	Contemporary Trade Directory Entries Name: Morganic Metal Solutions Location: Unit 7, Manor Farm Business Centre, The Street, Tongham, Farnham, Surrey, GU10 1DE Classification: Metal Finishing Services Status: Active Positional Accuracy: Automatically positioned to the address	A14SE (E)	765	-	488667 148456
134	Contemporary Trade Directory Entries Name: Macey'S Mower Maintenance Location: 12, Russet Close, Tongham, Farnham, GU10 1BN Classification: Lawnmowers & Garden Machinery - Sales & Service Status: Inactive Positional Accuracy: Automatically positioned to the address	A19SW (NE)	751	-	488467 149122
135	Contemporary Trade Directory Entries Name: Anglia Transformers Location: Grange Road, Tongham, Farnham, Surrey, GU10 1DJ Classification: Transformer Manufacturers Status: Active Positional Accuracy: Automatically positioned to the address	A19SE (NE)	791	-	488625 148950
135	Contemporary Trade Directory Entries Name: D L T Specialist Cleaning Services Ltd Location: 101, The Street, Tongham, Farnham, Surrey, GU10 1DD Classification: Cleaning Services - Domestic Status: Active Positional Accuracy: Automatically positioned to the address	A19SE (NE)	814	-	488663 148922
136	Contemporary Trade Directory Entries Name: L J Southon Location: 82, The Street, Tongham, Farnham, Surrey, GU10 1AA Classification: Garage Services Status: Inactive Positional Accuracy: Automatically positioned to the address	A19SE (NE)	807	-	488625 148983
136	Contemporary Trade Directory Entries Name: Excek Office Solutions Ltd Location: Unit A4, The Street, Tongham, Farnham, Surrey, GU10 1AA Classification: Office Furniture & Equipment Status: Active Positional Accuracy: Manually positioned to the road within the address or location	A19SE (NE)	816	-	488644 148967
136	Contemporary Trade Directory Entries Name: D & M Engineering Ltd Location: 2-4, Poyle Road, Tongham, Farnham, Surrey, GU10 1DS Classification: Precision Engineers Status: Active Positional Accuracy: Automatically positioned to the address	A19SE (NE)	846	-	488669 148985

Map ID	Details	Quadrant Reference (Compass Direction)	Estimated Distance From Site	Contact	NGR
136	Contemporary Trade Directory Entries Name: D L T Specialist Cleaning Services Ltd Location: 101, The Street, Tongham, Farnham, Surrey, GU10 1DD Classification: Commercial Cleaning Services Status: Inactive Positional Accuracy: Automatically positioned to the address	A19SE (NE)	846	-	488669 148985
137	Contemporary Trade Directory Entries Name: P J King Transport Location: 11, Chetwode Place, Aldershot, Hampshire, GU12 4BS Classification: Car Breakdown & Recovery Services Status: Active Positional Accuracy: Automatically positioned to the address	A17NE (NW)	811	-	487492 149334
138	Contemporary Trade Directory Entries Name: Hog'S Back Associates Ltd Location: 92, The Street, Tongham, Farnham, Surrey, GU10 1AA Classification: Kitchen Furniture Manufacturers Status: Inactive Positional Accuracy: Automatically positioned to the address	A19SE (NE)	821	-	488626 149011
139	Contemporary Trade Directory Entries Name: Shades On Ray Location: 24, Allden Avenue, Aldershot, Hampshire, GU12 4AG Classification: Window Tinting Status: Inactive Positional Accuracy: Automatically positioned to the address	A18NW (N)	851	-	487604 149431
139	Contemporary Trade Directory Entries Name: Elite Auto Services Southern Counties Mobile Mechanic Location: 19, Guildford Road, Aldershot, GU12 4BN Classification: Garage Services Status: Active Positional Accuracy: Automatically positioned to the address	A18NW (N)	853	-	487572 149421
140	Contemporary Trade Directory Entries Name: Marge Sandon Domestic Cleaning Service Location: 5, Ellison Way, Tongham, Farnham, Surrey, GU10 1AY Classification: Cleaning Services - Domestic Status: Inactive Positional Accuracy: Automatically positioned to the address	A19SE (NE)	882	-	488613 149147
141	Contemporary Trade Directory Entries Name: Meat Marketing Services (Uk) Ltd Location: Beavers Lodge, Seale Lane, Seale, Farnham, Surrey, GU10 1LF Classification: Meat - Wholesale Status: Inactive Positional Accuracy: Automatically positioned to the address	A8SE (S)	905	-	488074 147662
142	Contemporary Trade Directory Entries Name: Platerite Location: 28, Chetwode Place, Aldershot, Hampshire, GU12 4BS Classification: Metal Finishing Services Status: Active Positional Accuracy: Automatically positioned to the address	A17NE (NW)	919	-	487377 149395
142	Contemporary Trade Directory Entries Name: Aldershot Office Cleaning Location: 101, Lower Farnham Road, Aldershot, Hampshire, GU12 4EW Classification: Commercial Cleaning Services Status: Active Positional Accuracy: Automatically positioned to the address	A17NE (NW)	957	-	487374 149436
143	Contemporary Trade Directory Entries Name: The Picklewood Emporium Location: Sandbach, Seale Lane, Seale, Farnham, Surrey, GU10 1PR Classification: Antiques - Repairing & Restoring Status: Inactive Positional Accuracy: Automatically positioned to the address	A8SE (S)	963	-	487919 147576
144	Contemporary Trade Directory Entries Name: Stedman Blower Location: The Studios, Runfold St. George, Badshot Lea, Farnham, Surrey, GU10 1PL Classification: Powder Coatings Status: Inactive Positional Accuracy: Automatically positioned to the address	A7NW (SW)	972	-	486948 148138
145	Contemporary Trade Directory Entries Name: Trina Cleaners Location: 119, Lower Farnham Road, Aldershot, Hampshire, GU11 3QY Classification: Cleaning Services - Domestic Status: Inactive Positional Accuracy: Automatically positioned to the address	A17NE (NW)	980	-	487215 149362

Map ID	Details	Quadrant Reference (Compass Direction)	Estimated Distance From Site	Contact	NGR
146	Contemporary Trade Directory Entries Name: Paul Weaver Restorations Location: Hewetts Kilns, Tongham Road, Farnham, Surrey, GU10 1PJ Classification: Antiques - Repairing & Restoring Status: Active Positional Accuracy: Automatically positioned to the address	A7SW (SW)	981	-	487104 147884
147	Contemporary Trade Directory Entries Name: Prohelp Property Solutions Location: 16, Oak Way, Aldershot, Hampshire, GU12 4BA Classification: Cleaning Services - Domestic Status: Inactive Positional Accuracy: Automatically positioned to the address	A19NW (N)	983	-	488210 149564
148	Contemporary Trade Directory Entries Name: C T Bristow Location: Lydgate, Seale Lane, Seale, Farnham, Surrey, GU10 1LF Classification: French Polishing Status: Inactive Positional Accuracy: Automatically positioned to the address	A9SW (SE)	996	-	488424 147730
148	Contemporary Trade Directory Entries Name: Bristow Location: Lydgate, Seale Lane, Seale, Farnham, Surrey, GU10 1LF Classification: French Polishing Status: Inactive Positional Accuracy: Automatically positioned to the address	A9SW (SE)	996	-	488424 147730
149	Contemporary Trade Directory Entries Name: P G I Ltd Location: Guildford Rd, Farnham, Surrey, GU10 1PG Classification: Car Dealers - Used Status: Inactive Positional Accuracy: Manually positioned to the road within the address or location	A7SE (S)	997	-	487516 147592
150	Contemporary Trade Directory Entries Name: Crown Litho Location: 1 Paragon Court, Tongham Road, Aldershot, GU12 4AA Classification: Printers Status: Inactive Positional Accuracy: Automatically positioned to the address	A23SW (N)	999	-	487829 149629
150	Contemporary Trade Directory Entries Name: Crown Litho Location: 1, Paragon Court, Tongham Road, Aldershot, Hampshire, GU12 4AA Classification: Printers Status: Inactive Positional Accuracy: Automatically positioned to the address	A23SW (N)	1000	-	487829 149630
150	Contemporary Trade Directory Entries Name: Holland & Watts Location: 1, Paragon Court, Tongham Road, Aldershot, Hampshire, GU12 4AA Classification: Print Finishers Status: Inactive Positional Accuracy: Automatically positioned to the address	A23SW (N)	1000	-	487829 149630
150	Contemporary Trade Directory Entries Name: Holland & Watts Location: 1, Paragon Court, Tongham Road, Aldershot, Hampshire, GU12 4AA Classification: Printers Status: Inactive Positional Accuracy: Automatically positioned to the address	A23SW (N)	1000	-	487829 149630
151	Fuel Station Entries Name: Tongham Services Location: Tongham Road Hogs Back, Tongham Runfold Farm, Farnham, Surrey, GU10 1DN Brand: Shell Premises Type: Petrol Station Status: Open Positional Accuracy: Manually positioned to the address or location	A13SE (SE)	17	-	487875 148559
152	Points of Interest - Commercial Services Name: Stemmer Imaging Ltd Location: The Old Barn Grange Court, Grange Road, Tongham, GU10 1DW Category: Transport, Storage and Delivery Class Code: Distribution and Haulage Positional Accuracy: Positioned to address or location	A14NW (E)	465	10	488373 148680

Map ID	Details	Quadrant Reference (Compass Direction)	Estimated Distance From Site	Contact	NGR
152	Points of Interest - Commercial Services Name: Firstsight Vision Ltd Location: The Old Barn Grange Court, Grange Road, Tongham, Farnham, GU10 1DW Category: Transport, Storage and Delivery Class Code: Distribution and Haulage Positional Accuracy: Positioned to address or location	A14NW (E)	466	10	488376 148672
153	Points of Interest - Commercial Services Name: Wades Recycling Location: 250 Selborne Avenue, Aldershot, GU11 3RQ Category: Recycling Services Class Code: Scrap Metal Merchants Positional Accuracy: Positioned to address or location	A12NE (NW)	689	10	487210 148921
154	Points of Interest - Commercial Services Name: Ace Skip Hire Location: 2 Grange Road, Tongham, Farnham, GU10 1DJ Category: Recycling Services Class Code: Recycling, Reclamation and Disposal Positional Accuracy: Positioned to address or location	A14NE (NE)	728	10	488579 148900
155	Points of Interest - Commercial Services Name: L J Southon Location: 82 The Street, Tongham, Farnham, GU10 1AA Category: Repair and Servicing Class Code: Vehicle Repair, Testing and Servicing Positional Accuracy: Positioned to address or location	A19SE (NE)	807	10	488625 148983
155	Points of Interest - Commercial Services Name: L J Southon Location: 82 The Street, Tongham, Farnham, GU10 1AA Category: Repair and Servicing Class Code: Vehicle Repair, Testing and Servicing Positional Accuracy: Positioned to address or location	A19SE (NE)	807	10	488625 148983
156	Points of Interest - Commercial Services Name: Elite Auto Services Southern Counties Mobile Mechanic Location: 19 Guildford Road, Aldershot, GU12 4BN Category: Repair and Servicing Class Code: Vehicle Repair, Testing and Servicing Positional Accuracy: Positioned to address or location	A18NW (N)	853	10	487572 149421
157	Points of Interest - Commercial Services Name: Felledwood Timber Ltd Location: 15 Pawley Close, Tongham, GU10 1DR Category: Transport, Storage and Delivery Class Code: Distribution and Haulage Positional Accuracy: Positioned to address or location	A19SE (NE)	952	10	488697 149148
158	Points of Interest - Manufacturing and Production Name: Hanson Quarry Products Europe Ltd Location: Farnham Quarry, Runfold Roundabout, Runfold, Farnham, GU10 1QJ Category: Extractive Industries Class Code: Unspecified Quarries Or Mines Positional Accuracy: Positioned to address or location	A13SW (SW)	61	10	487809 148482
159	Points of Interest - Manufacturing and Production Name: Workings (Dis) Location: GU10 Category: Extractive Industries Class Code: Unspecified Quarries Or Mines Positional Accuracy: Positioned to an adjacent address or location	A12SE (W)	638	10	487210 148373
160	Points of Interest - Manufacturing and Production Name: Workings (Dis) Location: GU10 Category: Extractive Industries Class Code: Unspecified Quarries Or Mines Positional Accuracy: Positioned to an adjacent address or location	A7SE (SW)	726	10	487488 147899
161	Points of Interest - Manufacturing and Production Name: Works Location: Not Supplied Category: Industrial Features Class Code: Unspecified Works Or Factories Positional Accuracy: Positioned to an adjacent address or location	A19SE (NE)	745	10	488578 148941
161	Points of Interest - Manufacturing and Production Name: Works Location: Not Supplied Category: Industrial Features Class Code: Unspecified Works Or Factories Positional Accuracy: Positioned to an adjacent address or location	A19SE (NE)	799	10	488630 148957

Map ID	Details	Quadrant Reference (Compass Direction)	Estimated Distance From Site	Contact	NGR
161	Points of Interest - Manufacturing and Production Name: Works Location: GU10 Category: Industrial Features Class Code: Unspecified Works Or Factories Positional Accuracy: Positioned to an adjacent address or location	A19SE (NE)	799	10	488630 148957
161	Points of Interest - Manufacturing and Production Name: Works Location: Not Supplied Category: Industrial Features Class Code: Unspecified Works Or Factories Positional Accuracy: Positioned to an adjacent address or location	A19SE (NE)	839	10	488669 148969
161	Points of Interest - Manufacturing and Production Name: Works Location: GU10 Category: Industrial Features Class Code: Unspecified Works Or Factories Positional Accuracy: Positioned to an adjacent address or location	A19SE (NE)	840	10	488669 148970
162	Points of Interest - Manufacturing and Production Name: Business Centre Location: GU10 Category: Industrial Features Class Code: Business Parks and Industrial Estates Positional Accuracy: Positioned to an adjacent address or location	A14SE (E)	816	10	488719 148462
162	Points of Interest - Manufacturing and Production Name: Business Centre Location: GU10 Category: Industrial Features Class Code: Business Parks and Industrial Estates Positional Accuracy: Positioned to an adjacent address or location	A14SE (E)	824	10	488728 148464
163	Points of Interest - Public Infrastructure Name: Tongham Services Location: Tongham Road, Hogs Back, Tongham, Farnham, GU10 1DN Category: Road And Rail Class Code: Petrol and Fuel Stations Positional Accuracy: Positioned to address or location	A13SE (SE)	17	10	487875 148559
163	Points of Interest - Public Infrastructure Name: Shell Location: Junction of A331-A31, Tongham, Farnham, GU10 1DN Category: Road And Rail Class Code: Petrol and Fuel Stations Positional Accuracy: Positioned to address or location	A13SE (SE)	20	10	487881 148559
164	Points of Interest - Public Infrastructure Name: Ace 1 First Location: 2 Springfield Cottages, Grange Road, Tongham, Farnham, GU10 1DN Category: Infrastructure and Facilities Class Code: Waste Storage, Processing and Disposal Positional Accuracy: Positioned to address or location	A13SE (E)	210	10	488111 148525
164	Points of Interest - Public Infrastructure Name: Ace One 1st Location: 2 Springfield Cottages, Grange Road, Tongham, Farnham, GU10 1DN Category: Infrastructure and Facilities Class Code: Waste Storage, Processing and Disposal Positional Accuracy: Positioned to address or location	A13SE (E)	210	10	488111 148526
165	Points of Interest - Public Infrastructure Name: Garden of Remembrance Location: Not Supplied Category: Infrastructure and Facilities Class Code: Cemeteries and Crematoria Positional Accuracy: Positioned to an adjacent address or location	A13NW (NW)	269	10	487662 148808
166	Points of Interest - Public Infrastructure Name: Park Crematorium Location: GU12 Category: Infrastructure and Facilities Class Code: Cemeteries and Crematoria Positional Accuracy: Positioned to address or location	A13NW (N)	292	10	487755 148887
166	Points of Interest - Public Infrastructure Name: Park Crematorium Location: Not Supplied Category: Infrastructure and Facilities Class Code: Cemeteries and Crematoria Positional Accuracy: Positioned to an adjacent address or location	A13NW (N)	293	10	487751 148886

Map ID	Details	Quadrant Reference (Compass Direction)	Estimated Distance From Site	Contact	NGR
167	Points of Interest - Public Infrastructure Name: Park Crematorium Location: Guildford Road, Aldershot, GU12 4BP Category: Infrastructure and Facilities Class Code: Cemeteries and Crematoria Positional Accuracy: Positioned to address or location	A18SW (N)	688	10	487607 149256
167	Points of Interest - Public Infrastructure Name: Aldershot Crematorium Location: Guildford Road, Aldershot, GU12 4BP Category: Infrastructure and Facilities Class Code: Cemeteries and Crematoria Positional Accuracy: Positioned to address or location	A18SW (N)	689	10	487607 149257
168	Points of Interest - Public Infrastructure Name: Sewage Pumping Station Location: GU12 Category: Infrastructure and Facilities Class Code: Waste Storage, Processing and Disposal Positional Accuracy: Positioned to an adjacent address or location	A19NW (NE)	919	10	488341 149437
169	Points of Interest - Public Infrastructure Name: Sewage Pumping Station Location: GU12 Category: Infrastructure and Facilities Class Code: Waste Storage, Processing and Disposal Positional Accuracy: Positioned to an adjacent address or location	A18NE (N)	966	10	488052 149586
170	Points of Interest - Recreational and Environmental Name: Playground Location: Not Supplied Category: Recreational Class Code: Playgrounds Positional Accuracy: Positioned to an adjacent address or location	A18SW (N)	606	10	487769 149225
170	Points of Interest - Recreational and Environmental Name: Playground Location: Guildford Road, GU12 Category: Recreational Class Code: Playgrounds Positional Accuracy: Positioned to an adjacent address or location	A18SW (N)	606	10	487769 149225
171	Points of Interest - Recreational and Environmental Name: Play Area Location: GU10 Category: Recreational Class Code: Playgrounds Positional Accuracy: Positioned to an adjacent address or location	A14NW (E)	626	10	488518 148768
172	Points of Interest - Recreational and Environmental Name: Playground Location: Calton Gardens, GU11 Category: Recreational Class Code: Playgrounds Positional Accuracy: Positioned to address or location	A17SE (NW)	840	10	487271 149227
172	Points of Interest - Recreational and Environmental Name: Playground Location: Not Supplied Category: Recreational Class Code: Playgrounds Positional Accuracy: Positioned to an adjacent address or location	A17SE (NW)	841	10	487269 149227

Map ID	Details	Quadrant Reference (Compass Direction)	Estimated Distance From Site	Contact	NGR
173	<p>Ancient Woodland</p> <p>Name: Not Supplied Reference: 1492561 Area(m²): 2375.39 Type: Ancient and Semi-Natural Woodland</p>	A19SW (NE)	582	11	488382 148954
174	<p>Areas of Adopted Green Belt</p> <p>Authority: Guildford Borough Council, Environmental Planning Group Plan Name: Guildford Borough Local Plan 2003 Status: Adopted Plan Date: 31st January 2003</p>	A8NE (S)	579	6	487969 147971
175	<p>Areas of Adopted Green Belt</p> <p>Authority: Waverley Borough Council Plan Name: Waverley Local Plan Part 1 - Core Strategy Status: Adopted Plan Date: 20th February 2018</p>	A8SE (S)	854	12	487896 147683
176	<p>Areas of Unadopted Green Belt</p> <p>Authority: Guildford Borough Council, Environmental Planning Group Plan Name: Guildford Local Plan Status: Submission Draft Plan Date: 13th December 2017</p>	A8NE (S)	650	6	488090 147935
177	<p>Areas of Outstanding Natural Beauty</p> <p>Name: Surrey Hills Multiple Areas: Y Total Area (m2): 422462391.6707095 Designation Date: 30th May 1958 Source: Natural England</p>	A8NE (SE)	655	11	488134 147948

Agency & Hydrological	Version	Update Cycle
Contaminated Land Register Entries and Notices Environment Agency - Head Office Rushmoor Borough Council - Environmental Health Department Waverley Borough Council - Environmental Health Department Guildford Borough Council - Environmental Health Department Hart District Council - Environmental Health Department Surrey Heath Borough Council - Environmental Health Department	June 2020 October 2017 October 2017 September 2017 September 2017 September 2017	Annually Annual Rolling Update Annual Rolling Update Annual Rolling Update Annual Rolling Update Annual Rolling Update
Discharge Consents Environment Agency - Thames Region	April 2022	Quarterly
Enforcement and Prohibition Notices Environment Agency - Thames Region	March 2013	
Integrated Pollution Controls Environment Agency - Thames Region	January 2009	
Integrated Pollution Prevention And Control Environment Agency - South East Region - Solent & South Downs Area Environment Agency - South East Region - West Thames Area Environment Agency - Thames Region	April 2022 April 2022 April 2022	Quarterly Quarterly Quarterly
Local Authority Integrated Pollution Prevention And Control Waverley Borough Council - Environmental Health Department Guildford Borough Council - Environmental Health Department Rushmoor Borough Council - Environmental Health Department Hart District Council - Environmental Health Department Surrey Heath Borough Council - Environmental Health Department	April 2015 December 2014 December 2015 June 2014 November 2015	Variable Variable Variable Variable Variable
Local Authority Pollution Prevention and Controls Waverley Borough Council - Environmental Health Department Guildford Borough Council - Environmental Health Department Rushmoor Borough Council - Environmental Health Department Hart District Council - Environmental Health Department Surrey Heath Borough Council - Environmental Health Department	April 2015 December 2014 December 2015 June 2014 November 2015	Annual Rolling Update Annual Rolling Update Annual Rolling Update Annual Rolling Update Annual Rolling Update
Local Authority Pollution Prevention and Control Enforcements Waverley Borough Council - Environmental Health Department Guildford Borough Council - Environmental Health Department Rushmoor Borough Council - Environmental Health Department Hart District Council - Environmental Health Department Surrey Heath Borough Council - Environmental Health Department	April 2015 December 2014 December 2015 June 2014 November 2015	Variable Variable Variable Variable Variable
Nearest Surface Water Feature Ordnance Survey	March 2022	
Pollution Incidents to Controlled Waters Environment Agency - Thames Region	September 1999	
Prosecutions Relating to Authorised Processes Environment Agency - Thames Region	July 2015	
Prosecutions Relating to Controlled Waters Environment Agency - Thames Region	March 2013	
Registered Radioactive Substances Environment Agency - Thames Region	June 2016	As notified
River Quality Environment Agency - Head Office	November 2001	Not Applicable
River Quality Biology Sampling Points Environment Agency - Head Office	April 2012	
River Quality Chemistry Sampling Points Environment Agency - Head Office	April 2012	

Agency & Hydrological	Version	Update Cycle
Substantiated Pollution Incident Register Environment Agency - South East Region - Solent & South Downs Area Environment Agency - South East Region - West Thames Area Environment Agency - Thames Region - South East Area	April 2022 April 2022 April 2022	Quarterly Quarterly Quarterly
Water Abstractions Environment Agency - Thames Region	April 2022	Quarterly
Water Industry Act Referrals Environment Agency - Thames Region	October 2017	
Groundwater Vulnerability Map Environment Agency - Head Office	June 2018	As notified
Groundwater Vulnerability - Soluble Rock Risk Environment Agency - Head Office	June 2018	As notified
Bedrock Aquifer Designations Environment Agency - Head Office	January 2018	Annually
Superficial Aquifer Designations Environment Agency - Head Office	January 2018	Annually
Source Protection Zones Environment Agency - Head Office	May 2021	Bi-Annually
Extreme Flooding from Rivers or Sea without Defences Environment Agency - Head Office	February 2022	Quarterly
Flooding from Rivers or Sea without Defences Environment Agency - Head Office	February 2022	Quarterly
Areas Benefiting from Flood Defences Environment Agency - Head Office	February 2022	Quarterly
Flood Water Storage Areas Environment Agency - Head Office	February 2022	Quarterly
Flood Defences Environment Agency - Head Office	February 2022	Quarterly
OS Water Network Lines Ordnance Survey	April 2022	Quarterly
Surface Water 1 in 30 year Flood Extent Environment Agency - Head Office	May 2018	Annually
Surface Water 1 in 100 year Flood Extent Environment Agency - Head Office	May 2018	Annually
Surface Water 1 in 1000 year Flood Extent Environment Agency - Head Office	May 2018	Annually
Surface Water Suitability Environment Agency - Head Office	February 2016	Annually
BGS Groundwater Flooding Susceptibility British Geological Survey - National Geoscience Information Service	May 2013	As notified

Waste	Version	Update Cycle
BGS Recorded Landfill Sites British Geological Survey - National Geoscience Information Service	November 2002	As notified
Historical Landfill Sites Environment Agency - Head Office	January 2022	Quarterly
Integrated Pollution Control Registered Waste Sites Environment Agency - Thames Region	January 2009	Not Applicable
Licensed Waste Management Facilities (Landfill Boundaries) Environment Agency - South East Region - Solent & South Downs Area Environment Agency - South East Region - West Thames Area Environment Agency - Thames Region - South East Area	April 2022 April 2022 April 2022	Quarterly Quarterly Quarterly
Licensed Waste Management Facilities (Locations) Environment Agency - South East Region - Solent & South Downs Area Environment Agency - South East Region - West Thames Area Environment Agency - Thames Region - South East Area	April 2022 April 2022 April 2022	Quarterly Quarterly Quarterly
Local Authority Landfill Coverage Guildford Borough Council - Environmental Planning Group Hampshire County Council - Minerals and Waste Planning Hart District Council - Environmental Services Rushmoor Borough Council - Environmental Health Department Surrey County Council Surrey Heath Borough Council - Environmental Health Department Waverley Borough Council - Environmental Health Department	February 2003 February 2003 February 2003 February 2003 February 2003 February 2003 February 2003	Not Applicable Not Applicable Not Applicable Not Applicable Not Applicable Not Applicable Not Applicable
Local Authority Recorded Landfill Sites Guildford Borough Council - Environmental Planning Group Hampshire County Council - Minerals and Waste Planning Hart District Council - Environmental Services Rushmoor Borough Council - Environmental Health Department Surrey County Council Surrey Heath Borough Council - Environmental Health Department Waverley Borough Council - Environmental Health Department	October 2018 October 2018 October 2018 October 2018 October 2018 October 2018 October 2018	
Potentially Infilled Land (Non-Water) Landmark Information Group Limited	December 1999	Not Applicable
Potentially Infilled Land (Water) Landmark Information Group Limited	December 1999	
Registered Landfill Sites Environment Agency - Thames Region - South East Area	March 2006	Not Applicable
Registered Waste Transfer Sites Environment Agency - Thames Region - South East Area	April 2018	
Registered Waste Treatment or Disposal Sites Environment Agency - Thames Region - South East Area	June 2015	



Hazardous Substances	Version	Update Cycle
Control of Major Accident Hazards Sites (COMAH) Health and Safety Executive	January 2022	Bi-Annually
Explosive Sites Health and Safety Executive	March 2017	Annually
Notification of Installations Handling Hazardous Substances (NIHHS) Health and Safety Executive	August 2001	
Planning Hazardous Substance Enforcements Guildford Borough Council - Environmental Planning Group Hampshire County Council - Minerals and Waste Planning Hart District Council - Environmental Services Rushmoor Borough Council Surrey County Council Surrey Heath Borough Council Waverley Borough Council	February 2016 February 2016 February 2016 February 2016 February 2016 February 2016 February 2016	Variable Variable Variable Variable Variable Variable Variable
Planning Hazardous Substance Consents Guildford Borough Council - Environmental Planning Group Hampshire County Council - Minerals and Waste Planning Hart District Council - Environmental Services Rushmoor Borough Council Surrey County Council Surrey Heath Borough Council Waverley Borough Council	February 2016 February 2016 February 2016 February 2016 February 2016 February 2016 February 2016	Variable Variable Variable Variable Variable Variable Variable

Geological	Version	Update Cycle
BGS 1:625,000 Solid Geology British Geological Survey - National Geoscience Information Service	January 2009	As notified
BGS Estimated Soil Chemistry British Geological Survey - National Geoscience Information Service	December 2015	As notified
BGS Recorded Mineral Sites British Geological Survey - National Geoscience Information Service	May 2022	Bi-Annually
CBSCB Compensation District Cheshire Brine Subsidence Compensation Board (CBSCB) Cheshire Brine Subsidence Compensation Board (CBSCB)	August 2011 November 2020	As notified
Coal Mining Affected Areas The Coal Authority - Property Searches	March 2014	Annual Rolling Update
Mining Instability Ove Arup & Partners	June 1998	Not Applicable
Non Coal Mining Areas of Great Britain British Geological Survey - National Geoscience Information Service	May 2015	Not Applicable
Potential for Collapsible Ground Stability Hazards British Geological Survey - National Geoscience Information Service	April 2020	As notified
Potential for Compressible Ground Stability Hazards British Geological Survey - National Geoscience Information Service	January 2019	As notified
Potential for Ground Dissolution Stability Hazards British Geological Survey - National Geoscience Information Service	January 2019	As notified
Potential for Landslide Ground Stability Hazards British Geological Survey - National Geoscience Information Service	January 2019	As notified
Potential for Running Sand Ground Stability Hazards British Geological Survey - National Geoscience Information Service	January 2019	As notified
Potential for Shrinking or Swelling Clay Ground Stability Hazards British Geological Survey - National Geoscience Information Service	January 2019	As notified
Radon Potential - Radon Affected Areas British Geological Survey - National Geoscience Information Service	July 2011	Annually
Radon Potential - Radon Protection Measures British Geological Survey - National Geoscience Information Service	July 2011	Annually

Industrial Land Use	Version	Update Cycle
Contemporary Trade Directory Entries Thomson Directories	April 2022	Quarterly
Fuel Station Entries Catalist Ltd - Experian	March 2022	Quarterly
Gas Pipelines National Grid	October 2021	Bi-Annually
Points of Interest - Commercial Services PointX	June 2022	Quarterly
Points of Interest - Education and Health PointX	June 2022	Quarterly
Points of Interest - Manufacturing and Production PointX	June 2022	Quarterly
Points of Interest - Public Infrastructure PointX	June 2022	Quarterly
Points of Interest - Recreational and Environmental PointX	June 2022	Quarterly
Underground Electrical Cables National Grid	May 2021	Bi-Annually

Sensitive Land Use	Version	Update Cycle
Ancient Woodland Natural England	February 2021	Bi-Annually
Areas of Adopted Green Belt Guildford Borough Council - Environmental Planning Group Hart District Council - Environmental Services Rushmoor Borough Council Surrey Heath Borough Council Waverley Borough Council	October 2020 October 2020 October 2020 October 2020 October 2020	Quarterly Quarterly Quarterly Quarterly Quarterly
Areas of Unadopted Green Belt Guildford Borough Council - Environmental Planning Group Hart District Council - Environmental Services Rushmoor Borough Council Surrey Heath Borough Council Waverley Borough Council	October 2020 October 2020 October 2020 October 2020 October 2020	Quarterly Quarterly Quarterly Quarterly Quarterly
Areas of Outstanding Natural Beauty Natural England	January 2021	Bi-Annually
Environmentally Sensitive Areas Natural England	January 2017	
Forest Parks Forestry Commission	April 1997	Not Applicable
Local Nature Reserves Natural England	February 2021	Bi-Annually
Marine Nature Reserves Natural England	July 2019	Bi-Annually
National Nature Reserves Natural England	January 2021	Bi-Annually
National Parks Natural England	February 2018	Bi-Annually
Nitrate Sensitive Areas Natural England	April 2016	Not Applicable
Nitrate Vulnerable Zones Department for Environment, Food and Rural Affairs (DEFRA - formerly FRCA) Environment Agency - Head Office	April 2016 June 2017	Bi-Annually
Ramsar Sites Natural England	August 2020	Bi-Annually
Sites of Special Scientific Interest Natural England	February 2021	Bi-Annually
Special Areas of Conservation Natural England	July 2020	Bi-Annually
Special Protection Areas Natural England	February 2021	Bi-Annually

A selection of organisations who provide data within this report

Data Supplier	Data Supplier Logo
Ordnance Survey	
Environment Agency	
Scottish Environment Protection Agency	
The Coal Authority	
British Geological Survey	 British Geological Survey <small>NATURAL ENVIRONMENT RESEARCH COUNCIL</small>
Centre for Ecology and Hydrology	 Centre for Ecology & Hydrology <small>NATURAL ENVIRONMENT RESEARCH COUNCIL</small>
Natural Resources Wales	
Scottish Natural Heritage	
Natural England	
Public Health England	
Ove Arup	
Stantec UK Ltd	

Contact	Name and Address	Contact Details
1	British Geological Survey - Enquiry Service British Geological Survey, Environmental Science Centre, Keyworth, Nottingham, Nottinghamshire, NG12 5GG	Telephone: 0115 936 3143 Fax: 0115 936 3276 Email: enquiries@bgs.ac.uk Website: www.bgs.ac.uk
2	Environment Agency - National Customer Contact Centre (NCCC) PO Box 544, Templeborough, Rotherham, S60 1BY	Telephone: 03708 506 506 Email: enquiries@environment-agency.gov.uk
3	Rushmoor Borough Council - Environmental Health Department Council Offices, Farnborough Road, Farnborough, Hampshire, GU14 7JU	Telephone: 01252 398398 extn 8136 Fax: 01252 524017 Website: www.rushmoor.gov.uk
4	Environment Agency - Head Office Rio House, Waterside Drive, Aztec West, Almondsbury, Bristol, Avon, BS32 4UD	Telephone: 01454 624400 Fax: 01454 624409
5	Ordnance Survey Adanac Drive, Southampton, Hampshire, SO16 0AS	Telephone: 03456 05 05 05 Email: customerservices@ordnancesurvey.co.uk Website: www.ordnancesurvey.gov.uk
6	Guildford Borough Council - Environmental Planning Group Millmead House, Millmead, Guildford, Surrey, GU2 4BB	Telephone: 01483 505050 Fax: 01483 444444 Website: www.guildford.gov.uk
7	Surrey County Council Penrhyn Road, Kingston-upon-Thames, Surrey, KT1 2DN	Telephone: 020 8541 8800 Fax: 020 8541 9005 Website: www.surreycc.gov.uk
8	Hampshire County Council - Minerals and Waste Planning Room 130, Ashburton Court West, The Castle, Winchester, Hampshire, SO23 8UD	Telephone: 01962 841841 Fax: 01962 847055 Website: www.hants.gov.uk
9	Waverley Borough Council - Environmental Health Department Council Offices, The Bursys, Godalming, Surrey, GU7 1HR	Telephone: 01483 523333 Fax: 01483 869118 Website: www.waverley.gov.uk
10	PointX 7 Abbey Court, Eagle Way, Sowton, Exeter, Devon, EX2 7HY	Website: www.pointx.co.uk
11	Natural England County Hall, Spetchley Road, Worcester, WR5 2NP	Telephone: 0300 060 3900 Email: enquiries@naturalengland.org.uk Website: www.naturalengland.org.uk
12	Waverley Borough Council Council Offices, The Bursys, Godalming, Surrey, GU7 1HR	Telephone: 01483 523333 Fax: 01483 426337 Website: www.waverley.gov.uk
-	Public Health England - Radon Survey, Centre for Radiation, Chemical and Environmental Hazards Chilton, Didcot, Oxfordshire, OX11 0RQ	Telephone: 01235 822622 Fax: 01235 833891 Email: radon@phe.gov.uk Website: www.ukradon.org
-	Landmark Information Group Limited Imperium, Imperial Way, Reading, Berkshire, RG2 0TD	Telephone: 0844 844 9952 Fax: 0844 844 9951 Email: customerservices@landmarkinfo.co.uk Website: www.landmarkinfo.co.uk

Please note that the Environment Agency / Natural Resources Wales / SEPA have a charging policy in place for enquiries.

Geology 1:50,000 Maps Legends

Artificial Ground and Landslip

Map Colour	Lex Code	Rock Name	Rock Type	Min and Max Age
	WGR	Worked Ground (Undivided)	Void	Not Supplied - Holocene
	MGR	Made Ground (Undivided)	Artificial Deposit	Not Supplied - Holocene
	WMGR	Infilled Ground	Artificial Deposit	Not Supplied - Holocene
	LSGR	Landscaped Ground (Undivided)	Artificially Modified Ground	Not Supplied - Holocene
	DDGR	Disturbed Ground (Undivided)	Artificially Modified Ground	Not Supplied - Holocene

Map Colour	Lex Code	Rock Name	Rock Type	Min and Max Age
	UGS	Upper Greensand Formation	Siltstone and Sandstone	Not Supplied - Albian
	GLT	Gault Formation	Mudstone	Not Supplied - Albian
	FO	Folkestone Formation	Sandstone	Not Supplied - Aptian
	SAB	Sandgate Formation	Sandstone and Mudstone	Not Supplied - Aptian
		Faults		

Superficial Geology

Map Colour	Lex Code	Rock Name	Rock Type	Min and Max Age
	ALV	Alluvium	Clay, Silt, Sand and Gravel	Not Supplied - Holocene
	T2T3	River Terrace Deposits, 2 to 3	Sand and Gravel	Not Supplied - Quaternary
	HEAD	Head	Clay, Silt, Sand and Gravel	Not Supplied - Quaternary
	RTDU	River Terrace Deposits (Undifferentiated)	Sand and Gravel	Not Supplied - Quaternary
	RTD4	River Terrace Deposits, 4	Sand and Gravel	Not Supplied - Quaternary

Bedrock and Faults

Map Colour	Lex Code	Rock Name	Rock Type	Min and Max Age
	LC	London Clay Formation	Clay, Silt and Sand	Not Supplied - Ypresian
	BGS	Bagshot Formation	Sand	Not Supplied - Ypresian
	LMBE	Lambeth Group	Clay, Silt and Sand	Not Supplied - Thanetian
	LECH	Lewes Nodular Chalk Formation	Chalk	Not Supplied - Turonian
	HNCK	Holywell Nodular Chalk Formation and New Pit Chalk Formation (Undifferentiated)	Chalk	Not Supplied - Cenomanian
	WZCK	West Melbury Marly Chalk Formation and Zig Zag Chalk Formation (Undifferentiated)	Chalk	Not Supplied - Cenomanian

Geology 1:50,000 Maps

This report contains geological map extracts taken from the BGS Digital Geological map of Great Britain at 1:50,000 scale and is designed for users carrying out preliminary site assessments who require geological maps for the area around the site. This mapping may be more up to date than previously published paper maps.

The various geological layers - artificial and landslip deposits, superficial geology and solid (bedrock) geology are displayed in separate maps, but superimposed on the final 'Combined Surface Geology' map. All map legends feature on this page. Not all layers have complete nationwide coverage, so availability of data for relevant map sheets is indicated below.

Geology 1:50,000 Maps Coverage

Map ID:	1
Map Sheet No:	285
Map Name:	Guildford
Map Date:	2001
Bedrock Geology:	Available
Superficial Geology:	Available
Artificial Geology:	Available
Faults:	Not Supplied
Landslip:	Available
Rock Segments:	Not Supplied

Geology 1:50,000 Maps - Slice A

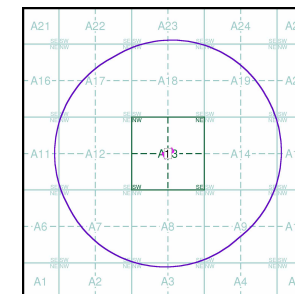

Order Details:

Order Number:	296685367_1_1
Customer Reference:	J15186 - Farnham_VF
National Grid Reference:	487860, 148590
Slice:	A
Site Area (Ha):	0.4
Search Buffer (m):	1000

Site Details:

Tongham Services, Farnham, TONGHAM, GU10 1FP

486000 487000 488000 489000

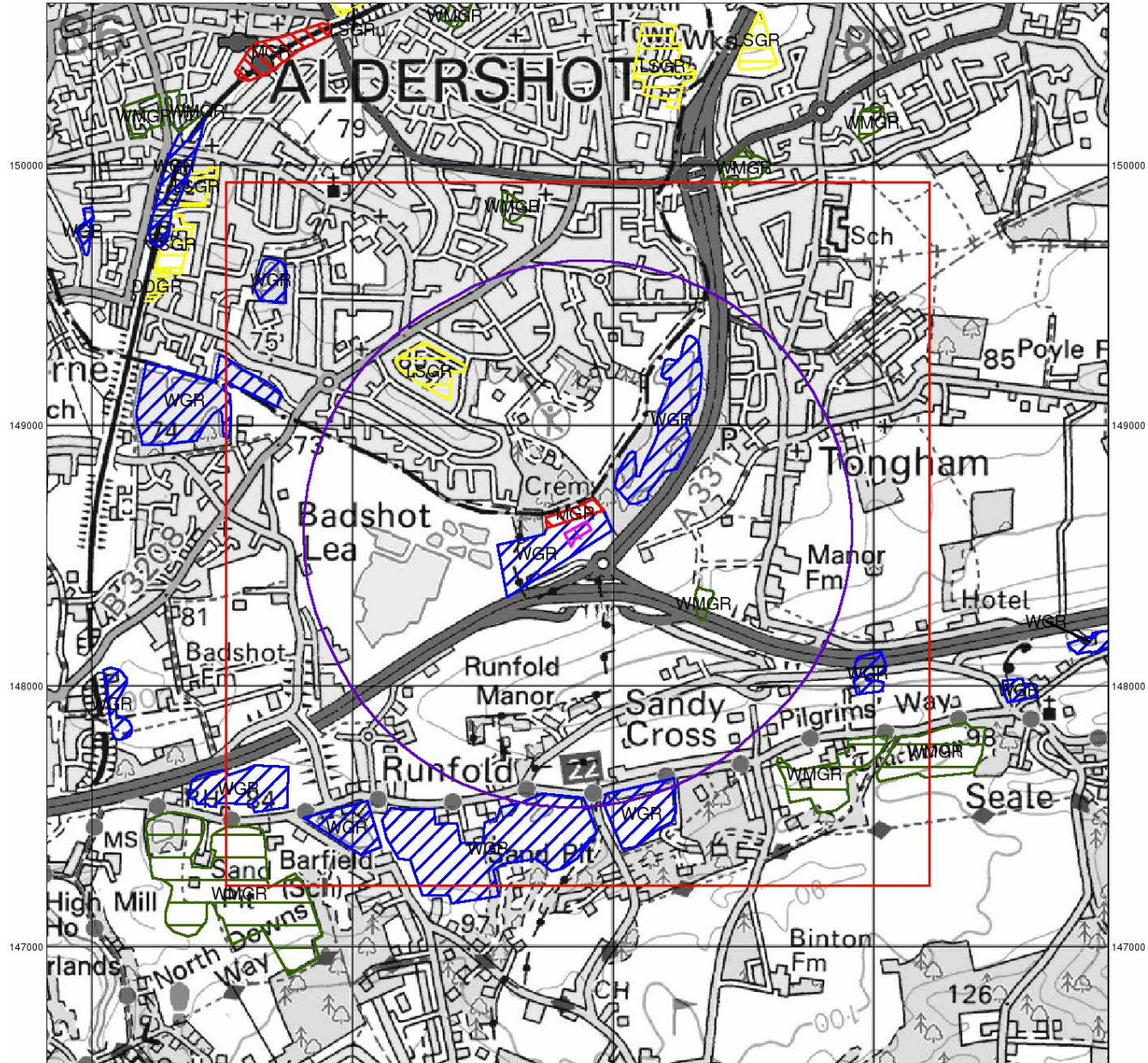

© Crown Copyright. All Rights Reserved. License Number 100022432.

Artificial Ground and Landslip

Artificial ground is a term used by BGS for those areas where the ground surface has been significantly modified by human activity. Information about previously developed ground is especially important, as it is often associated with potentially contaminated material, unpredictable engineering conditions and unstable ground.

Artificial ground includes:

- Made ground - man-made deposits such as embankments and spoil heaps on the natural ground surface.
- Worked ground - areas where the ground has been cut away such as quarries and road cuttings.
- Infilled ground - areas where the ground has been cut away then wholly or partially backfilled.
- Landscaped ground - areas where the surface has been reshaped.
- Disturbed ground - areas of ill-defined shallow or near surface mineral workings where it is impracticable to map made and worked ground separately.

Mass movement (landslip) deposits on BGS geological maps are primarily superficial deposits that have moved down slope under gravity to form landslips. These affect bedrock, other superficial deposits and artificial ground. The dataset also includes foundered strata, where the ground has collapsed due to subsidence.

Artificial Ground and Landslip Map - Slice A

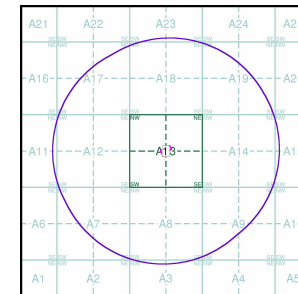

Order Details:

Order Number: 296685367_1_1
 Customer Reference: J15186 - Farnham_VF
 National Grid Reference: 487860, 148590
 Slice: A
 Site Area (Ha): 0.4
 Search Buffer (m): 1000

Site Details:

Tongham Services, Farnham, TONGHAM, GU10 1FP

486000 487000 488000 489000

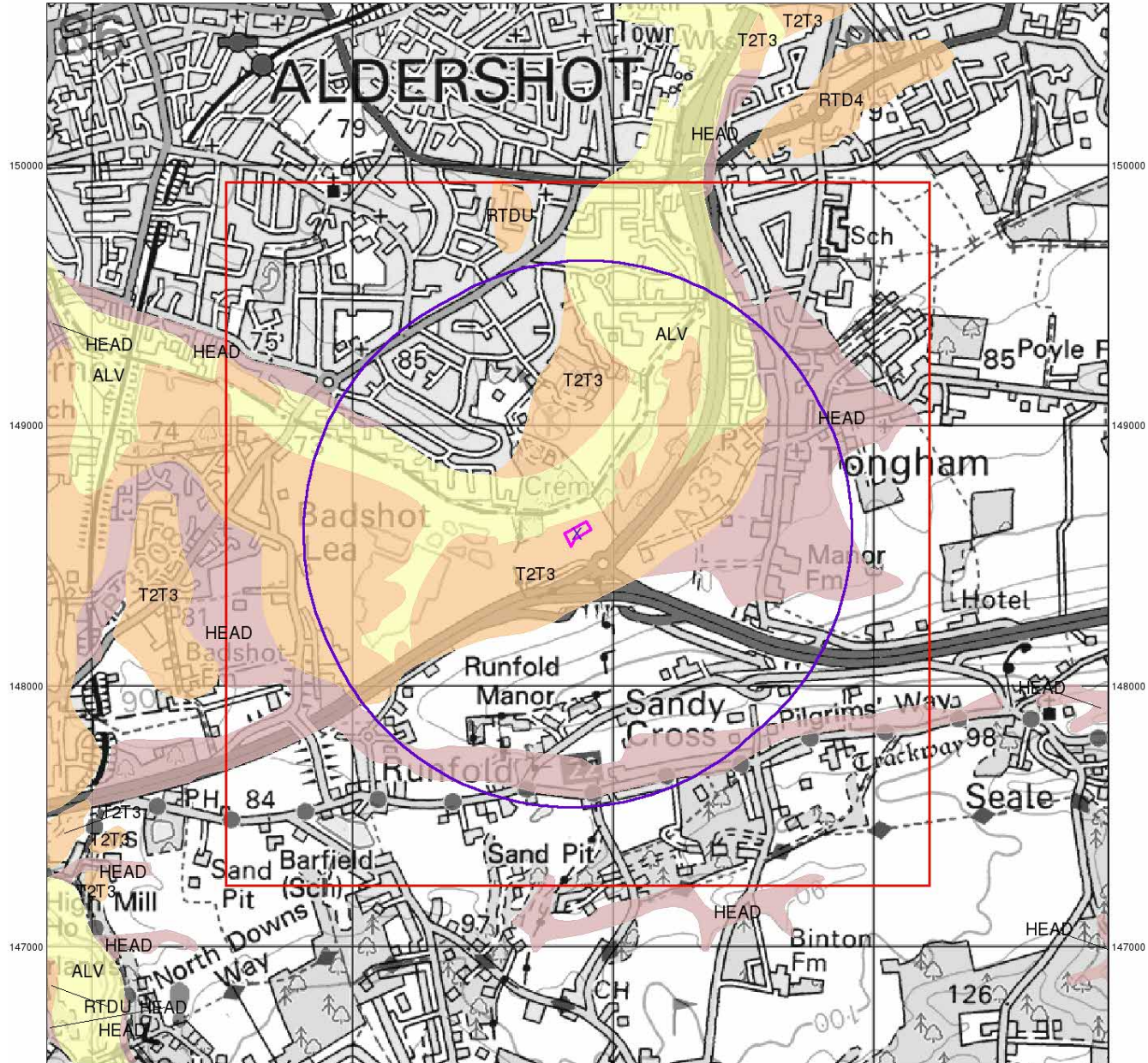

© Crown Copyright. All Rights Reserved. License Number 100022432.

Superficial Geology

Superficial Deposits are the youngest geological deposits formed during the most recent period of geological time, the Quaternary, which extends back about 1.8 million years from the present.

They rest on older deposits or rocks referred to as Bedrock. This dataset contains Superficial deposits that are of natural origin and 'in place'. Other superficial strata may be held in the Mass Movement dataset where they have been moved, or in the Artificial Ground dataset where they are of man-made origin.

Most of these Superficial deposits are unconsolidated sediments such as gravel, sand, silt and clay, and onshore they form relatively thin, often discontinuous patches or larger spreads.

Superficial Geology Map - Slice A

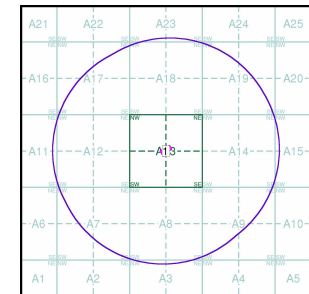

Order Details:

Order Number: 296685367_1_1
 Customer Reference: J15186 - Farnham_VF
 National Grid Reference: 487860, 148590
 Slice: A
 Site Area (Ha): 0.4
 Search Buffer (m): 1000

Site Details:

Tongham Services, Farnham, TONGHAM, GU10 1FP

486000 487000 488000 489000

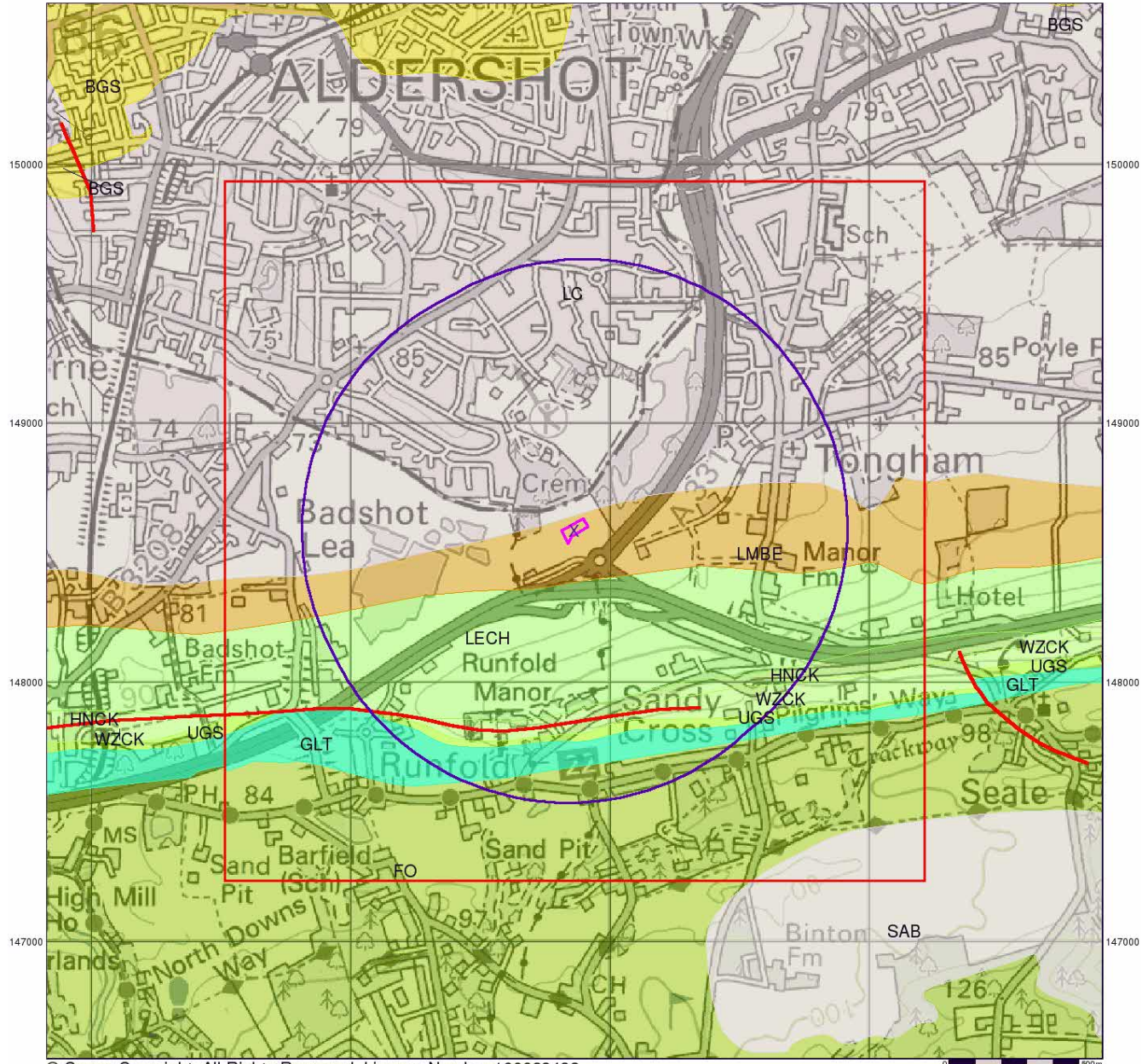

© Crown Copyright. All Rights Reserved. License Number 100022432.

Bedrock and Faults

Bedrock geology is a term used for the main mass of rocks forming the Earth and are present everywhere, whether exposed at the surface in outcrops or concealed beneath superficial deposits or water.

The bedrock has formed over vast lengths of geological time ranging from ancient and highly altered rocks of the Proterozoic, some 2500 million years ago, or older, up to the relatively young Pliocene, 1.8 million years ago.

The bedrock geology includes many lithologies, often classified into three types based on origin: igneous, metamorphic and sedimentary.

The BGS Faults and Rock Segments dataset includes geological faults (e.g. normal, thrust), and thin beds mapped as lines (e.g. coal seam, gypsum bed). Some of these are linked to other particular 1:50,000 Geology datasets, for example, coal seams are part of the bedrock sequence, most faults and mineral veins primarily affect the bedrock but cut across the strata and post date its deposition.

Bedrock and Faults Map - Slice A

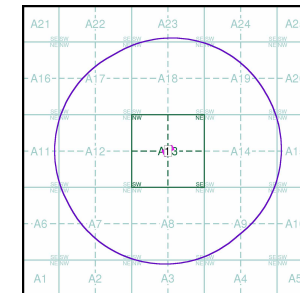

Order Details:

Order Number: 296685367_1_1
 Customer Reference: J15186 - Farnham_VF
 National Grid Reference: 487860, 148590
 Slice: A
 Site Area (Ha): 0.4
 Search Buffer (m): 1000

Site Details:

Tongham Services, Farnham, TONGHAM, GU10 1FP

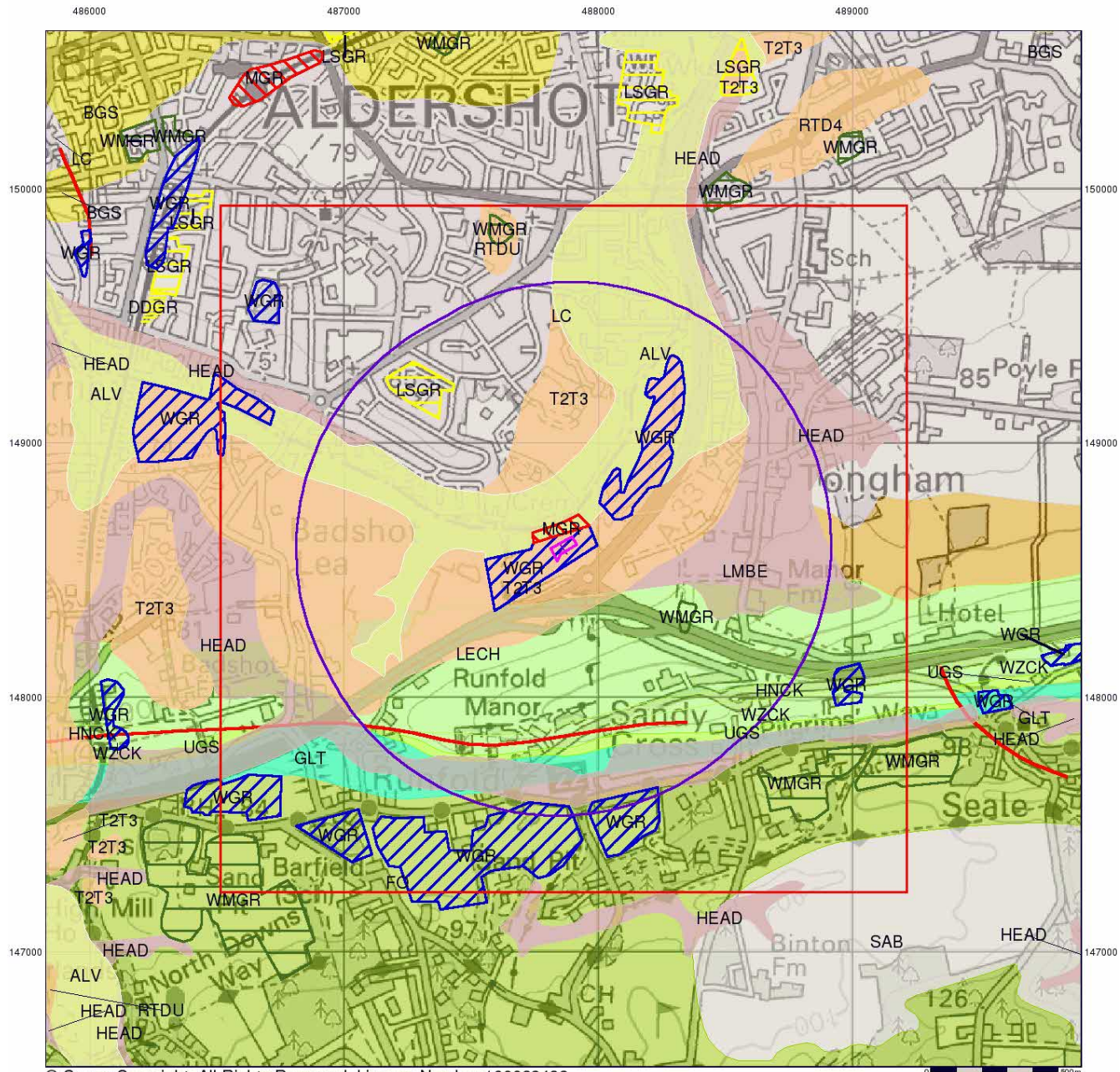

© Crown Copyright. All Rights Reserved. License Number 100022432.

Combined Surface Geology

The Combined Surface Geology map combines all the previous maps into one combined geological overview of your site.

Please consult the legends to the previous maps to interpret the Combined "Surface Geology" map.

Additional Information

More information on 1:50,000 Geological mapping and explanations of rock classifications can be found on the BGS website. Using the LEX Codes in this report, further descriptions of rock types can be obtained by interrogating the 'BGS Lexicon of Named Rock Units'. This database can be accessed by following the 'Information and Data' link on the BGS website.

Contact

British Geological Survey
 Kingsley Dunham Centre
 Keyworth
 Nottingham
 NG12 5GG
 Telephone: 0115 936 3143
 Fax: 0115 936 3276
 email: enquiries@bgs.ac.uk
 website: www.bgs.ac.uk

Combined Geology Map - Slice A

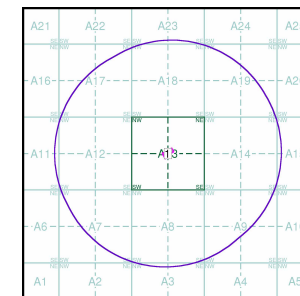

Order Details:

Order Number: 296685367_1_1
 Customer Reference: J15186 - Farnham_VF
 National Grid Reference: 487860, 148590
 Slice: A
 Site Area (Ha): 0.4
 Search Buffer (m): 1000

Site Details:

Tongham Services, Farnham, TONGHAM, GU10 1FP

486000 486500 487000 487500 488000 488500 489000 489500

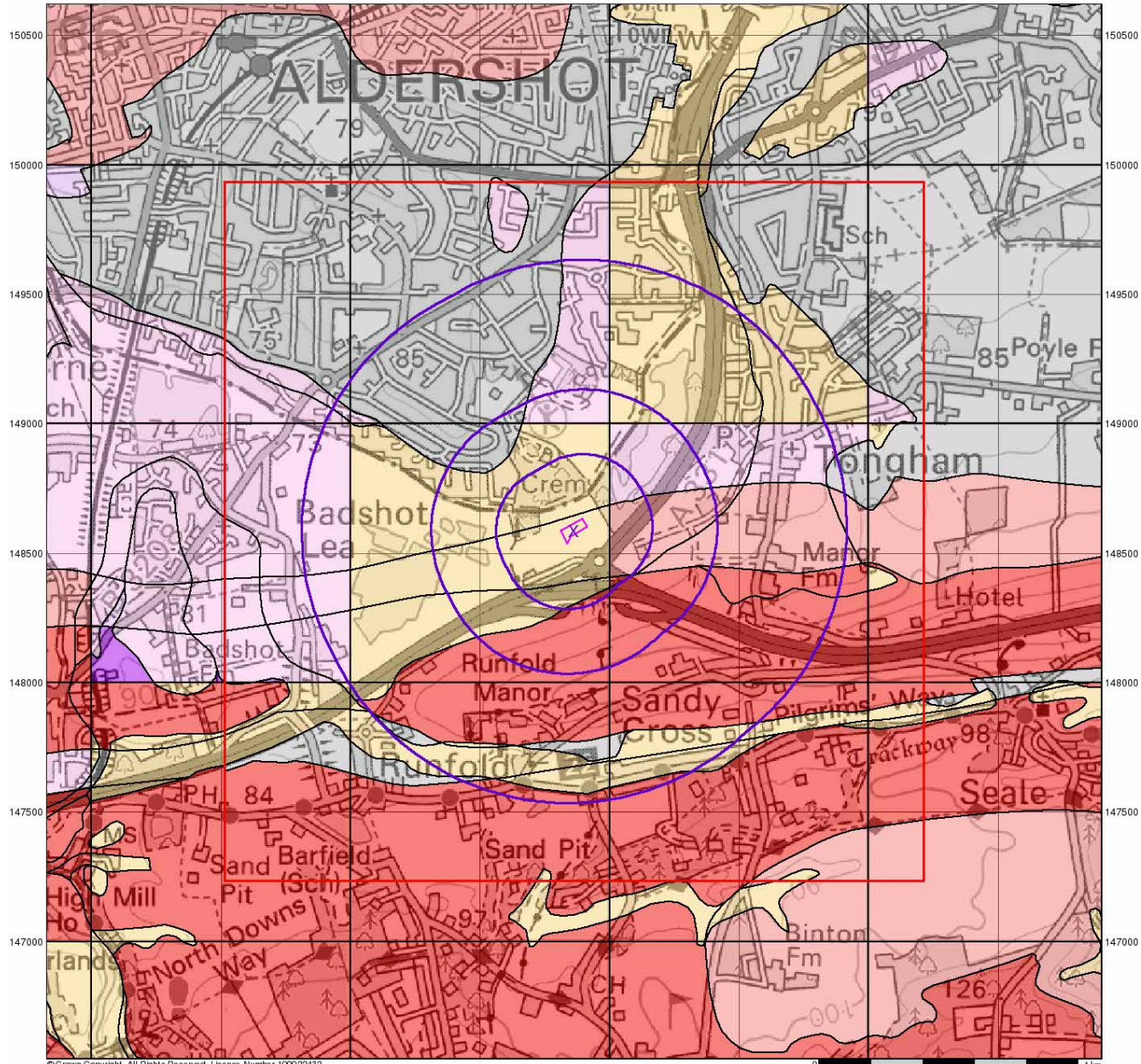

© Crown Copyright. All Rights Reserved. License Number: 100022432

0 1 km

Groundwater Vulnerability

General

- Specified Site
- Specified Buffer(s)
- Bearing Reference Point
- Slice
- Map ID

Geology and Hydrological

Bedrock Aquifers

- High Vulnerability, Principal Aquifer
- High Vulnerability, Secondary Aquifer
- Medium Vulnerability, Principal Aquifer
- Medium Vulnerability, Secondary Aquifer
- Low Vulnerability, Principal Aquifer
- Low Vulnerability, Secondary Aquifer
- Unproductive Aquifer
- Soluble Rock

Superficial Aquifers

- High Vulnerability, Principal Aquifer
- High Vulnerability, Secondary Aquifer
- Medium Vulnerability, Principal Aquifer
- Medium Vulnerability, Secondary Aquifer
- Low Vulnerability, Principal Aquifer
- Low Vulnerability, Secondary Aquifer

Site Sensitivity Context Map - Slice A

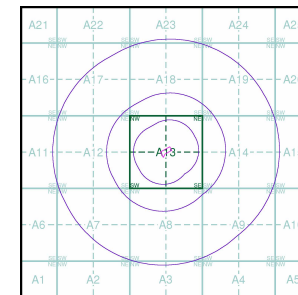

Order Details

Order Number: 296685367_1_1
 Customer Ref: J15186 - Farnham_VF
 National Grid Reference: 487860, 148590
 Slice: A
 Site Area (Ha): 0.4
 Search Buffer (m): 1000

Site Details

Tongham Services, Farnham, TONGHAM, GU10 1FP

486000 486500 487000 487500 488000 488500 489000 489500

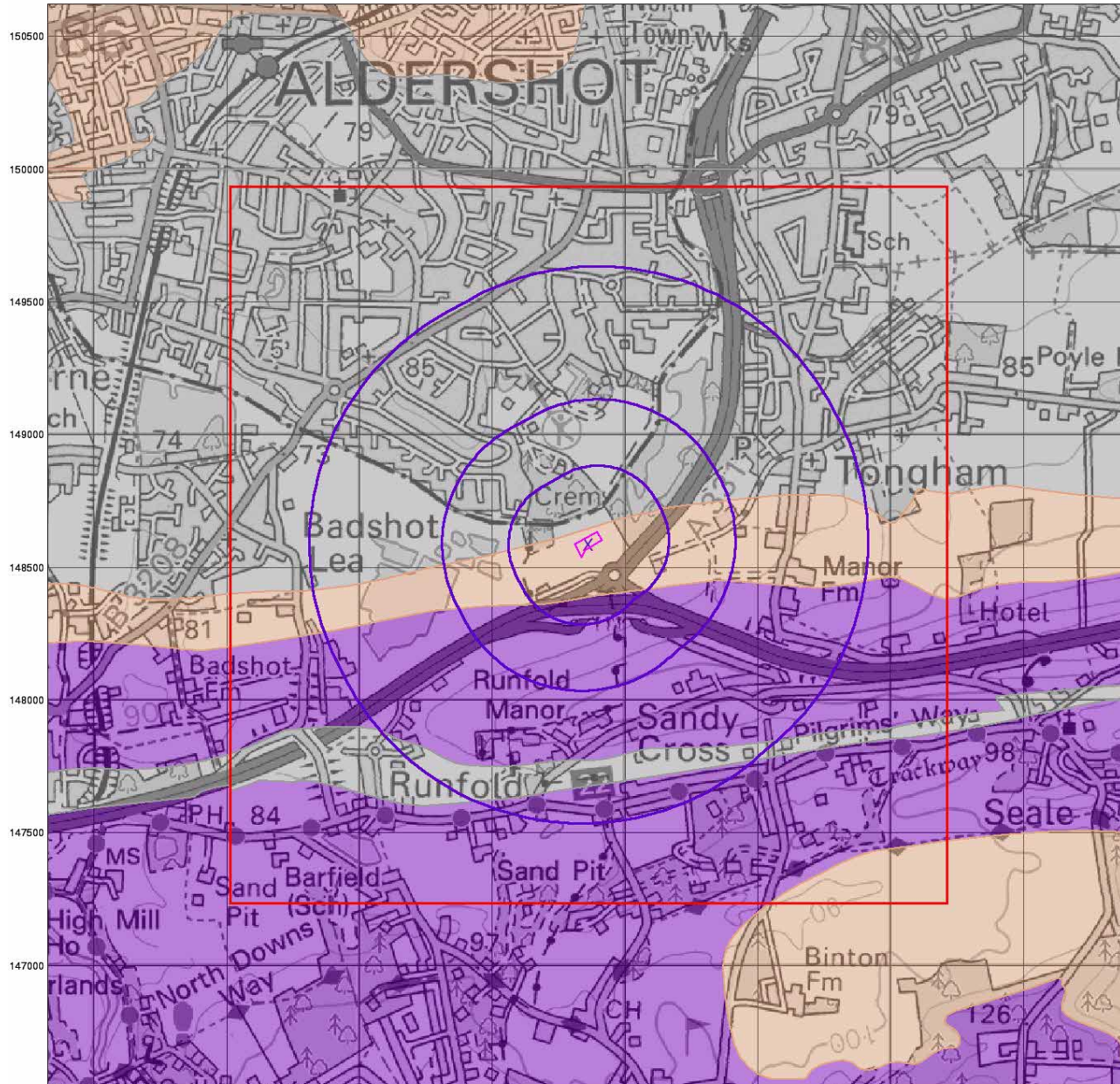

© Crown Copyright. All Rights Reserved. License Number: 100022432

0 1 km

Bedrock Aquifer Designation

General

- Specified Site
- Specified Buffer(s)
- Bearing Reference Point
- Slice
- Map ID

Agency and Hydrological

Geological Classes

- Principal Aquifer
- Secondary A Aquifer
- Secondary B Aquifer
- Secondary Undifferentiated
- Unproductive Strata
- Unknown
- Unknown (Lakes and Landslip)

Site Sensitivity Context Map - Slice A

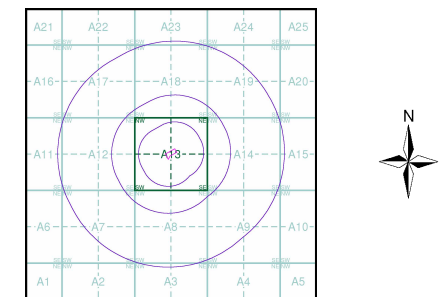

Order Details

Order Number: 296685367_1_1
 Customer Ref: J15186 - Farnham_VF
 National Grid Reference: 487860, 148590
 Slice: A
 Site Area (Ha): 0.4
 Search Buffer (m): 1000

Site Details

Tongham Services, Farnham, TONGHAM, GU10 1FP

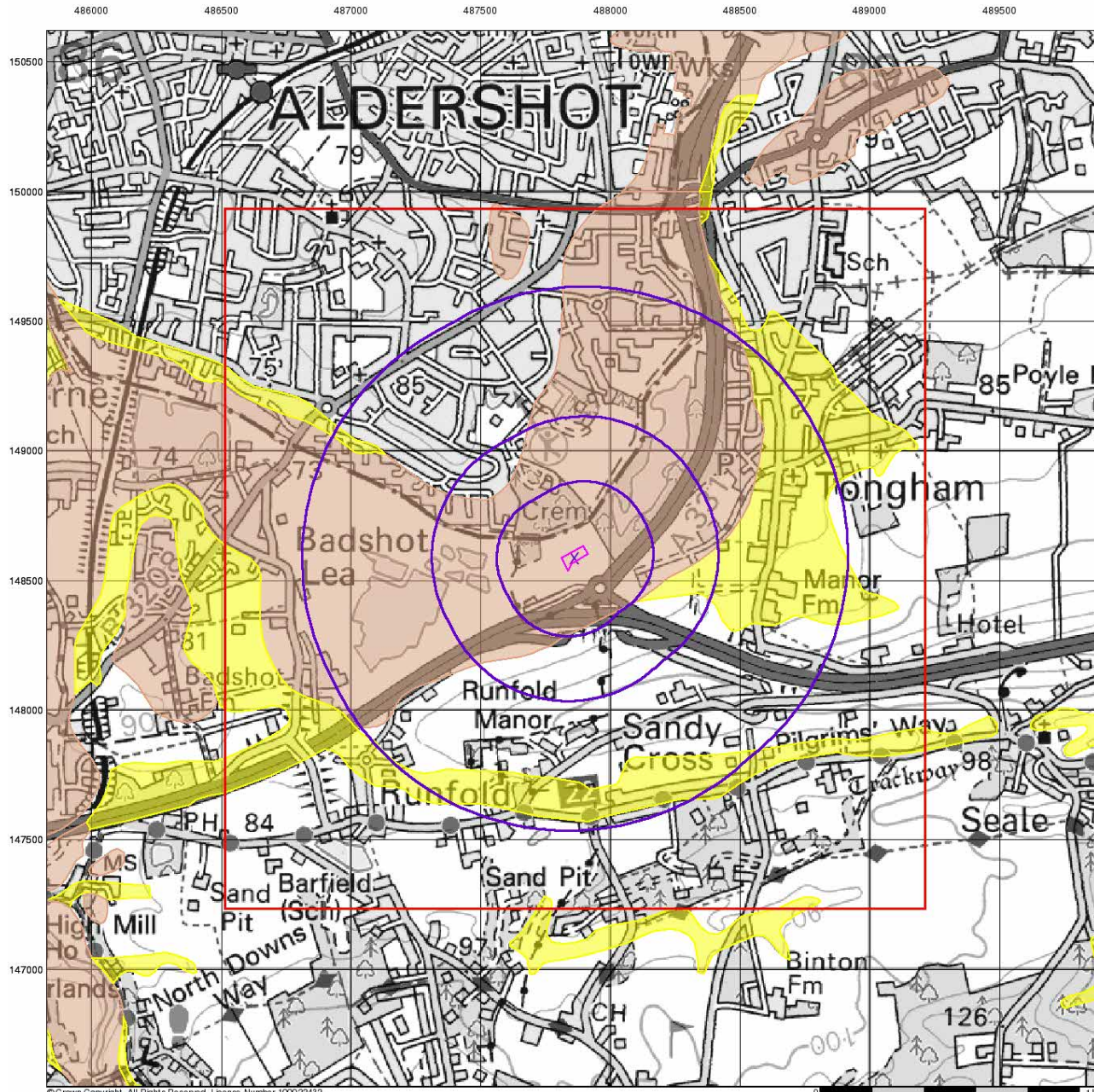

© Crown Copyright. All Rights Reserved. License Number: 100022432

Superficial Aquifer Designation

General

- Specified Site
- Specified Buffer(s)
- Bearing Reference Point
- Slice
- Map ID

Agency and Hydrological

Geological Classes

- Principal Aquifer
- Secondary A Aquifer
- Secondary B Aquifer
- Secondary Undifferentiated
- Unproductive Strata
- Unknown
- Unknown (Lakes and Landslip)

Site Sensitivity Context Map - Slice A

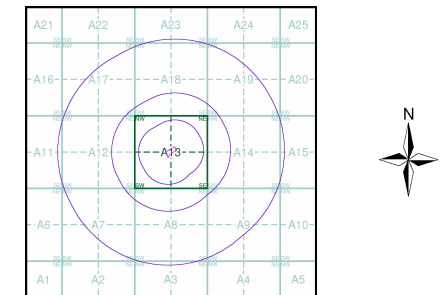

Order Details

Order Number: 296685367_1_1
 Customer Ref: J15186 - Farnham_VF
 National Grid Reference: 487860, 148590
 Slice: A
 Site Area (Ha): 0.4
 Search Buffer (m): 1000

Site Details

Tongham Services, Farnham, TONGHAM, GU10 1FP

486000 486500 487000 487500 488000 488500 489000 489500

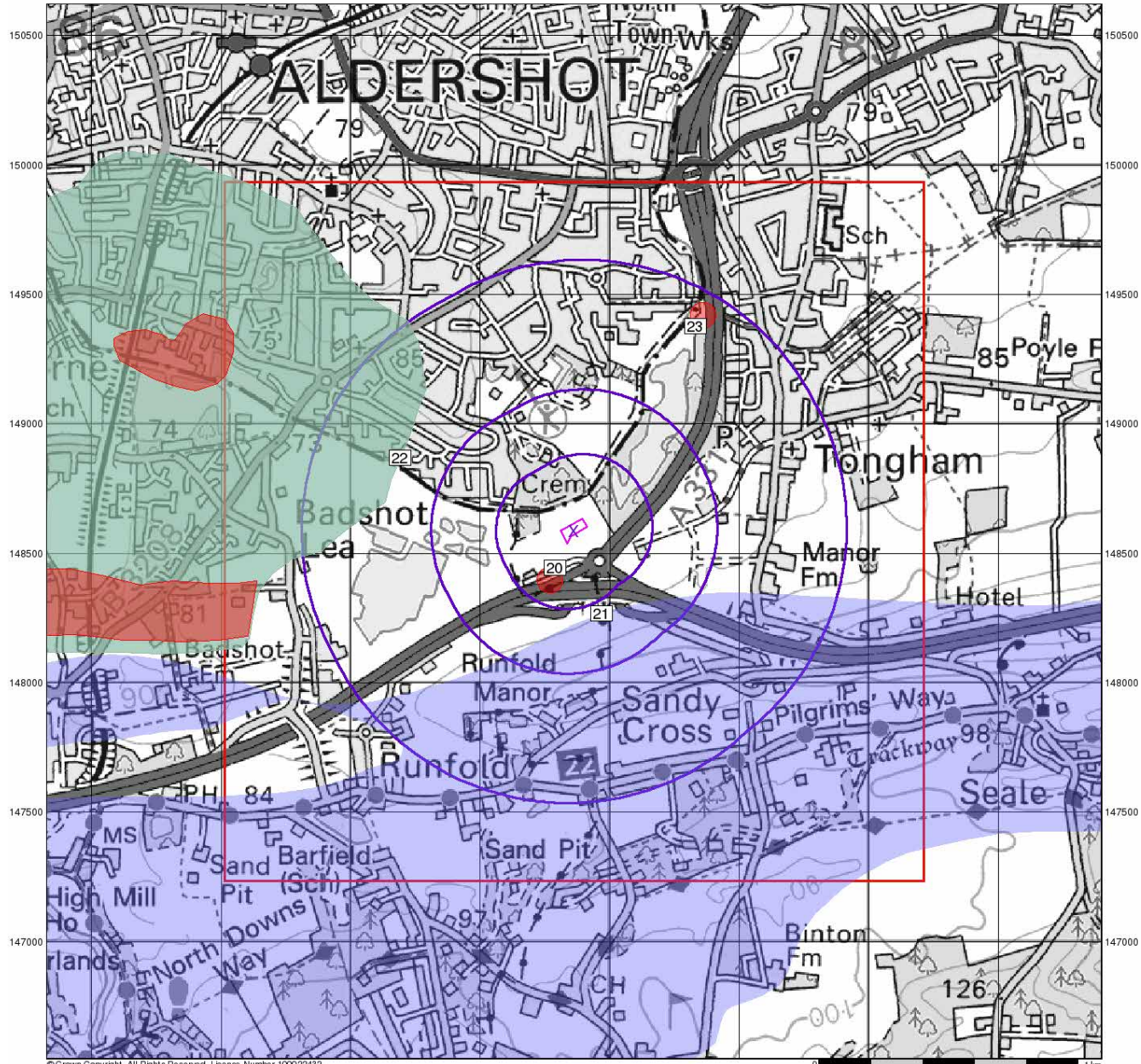

© Crown Copyright. All Rights Reserved. License Number: 100022432

Source Protection Zones

General

- Specified Site
- Specified Buffer(s)
- Bearing Reference Point
- Slice
- Map ID

Agency and Hydrological

- Inner zone (Zone 1)
- Inner zone - subsurface activity only (Zone 1c)
- Outer zone (Zone 2)
- Outer zone - subsurface activity only (Zone 2c)
- Total catchment (Zone 3)
- Total catchment - subsurface activity only (Zone 3c)
- Special interest (Zone 4)

Site Sensitivity Context Map - Slice A

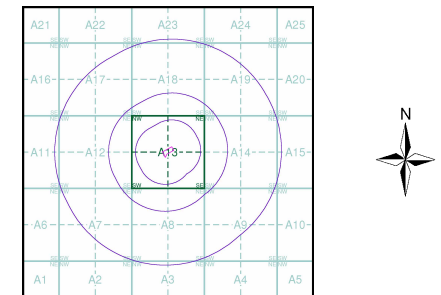

Order Details

Order Number: 296685367_1_1
 Customer Ref: J15186 - Farnham_VF
 National Grid Reference: 487860, 148590
 Slice: A
 Site Area (Ha): 0.4
 Search Buffer (m): 1000

Site Details

Tongham Services, Farnham, TONGHAM, GU10 1FP

486000 486500 487000 487500 488000 488500 489000 489500

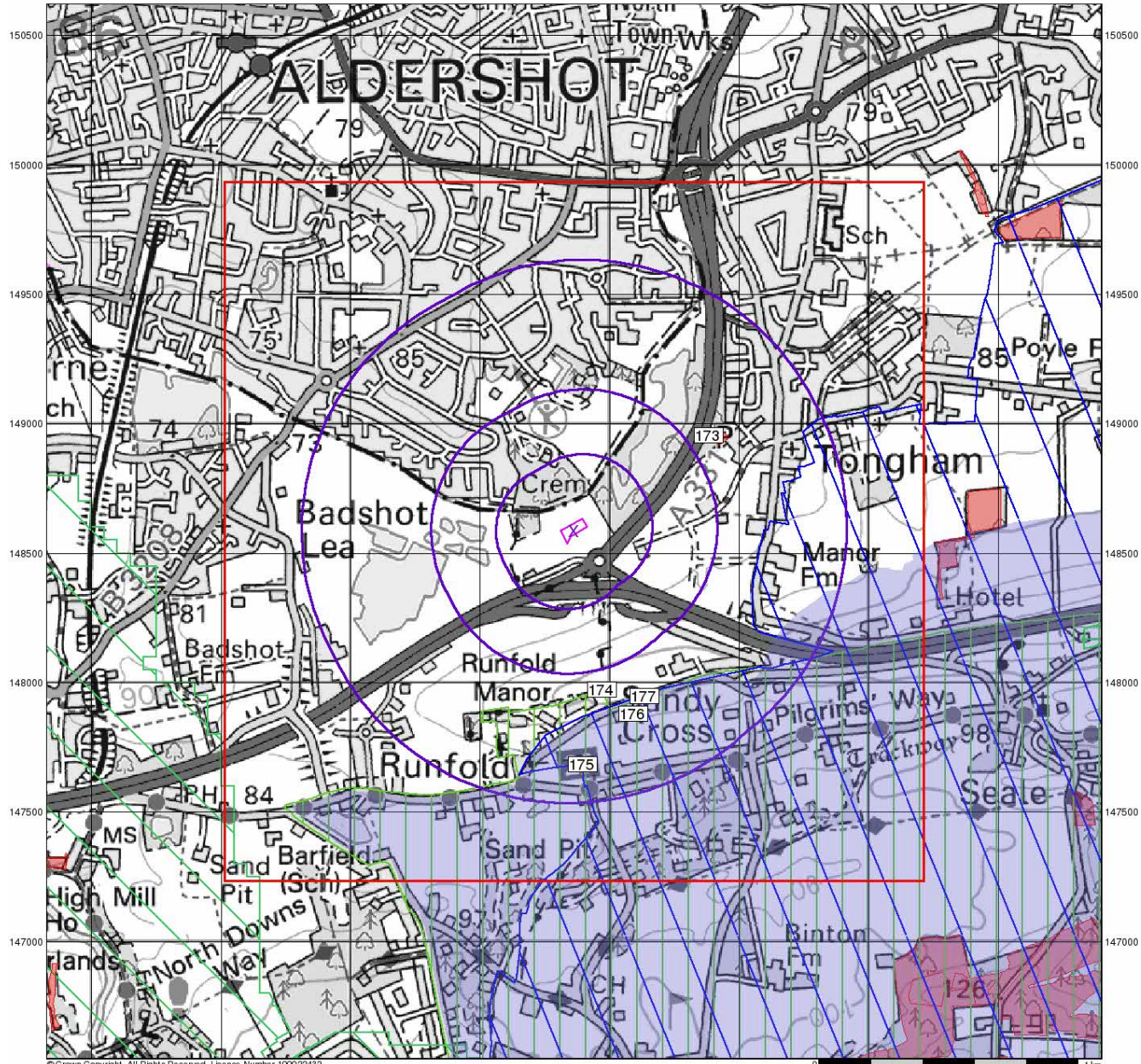

© Crown Copyright. All Rights Reserved. License Number: 100022432

0 1 km

Sensitive Land Uses

General

- Specified Site
- Specified Buffer(s)
- Bearing Reference Point
- Slice
- Map ID

Sensitive Land Uses

- Ancient Woodland
- Area of Adopted Green Belt
- Area of Unadopted Green Belt
- Area of Outstanding Natural Beauty
- Environmentally Sensitive Area
- Forest Park
- Local Nature Reserve
- Marine Nature Reserve
- National Nature Reserve
- National Park
- Nitrate Sensitive Area
- Nitrate Vulnerable Zone
- Ramsar Site
- Site of Special Scientific Interest
- Special Area of Conservation
- Special Protection Area
- World Heritage Sites

Site Sensitivity Context Map - Slice A

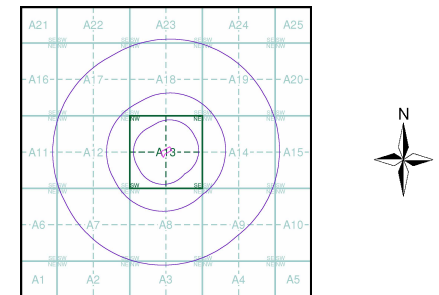

Order Details

Order Number: 296685367_1_1
 Customer Ref: J15186 - Farnham_VF
 National Grid Reference: 487860, 148590
 Slice: A
 Site Area (Ha): 0.4
 Search Buffer (m): 1000

Site Details

Tongham Services, Farnham, TONGHAM, GU10 1FP

486000 486500 487000 487500 488000 488500 489000 489500

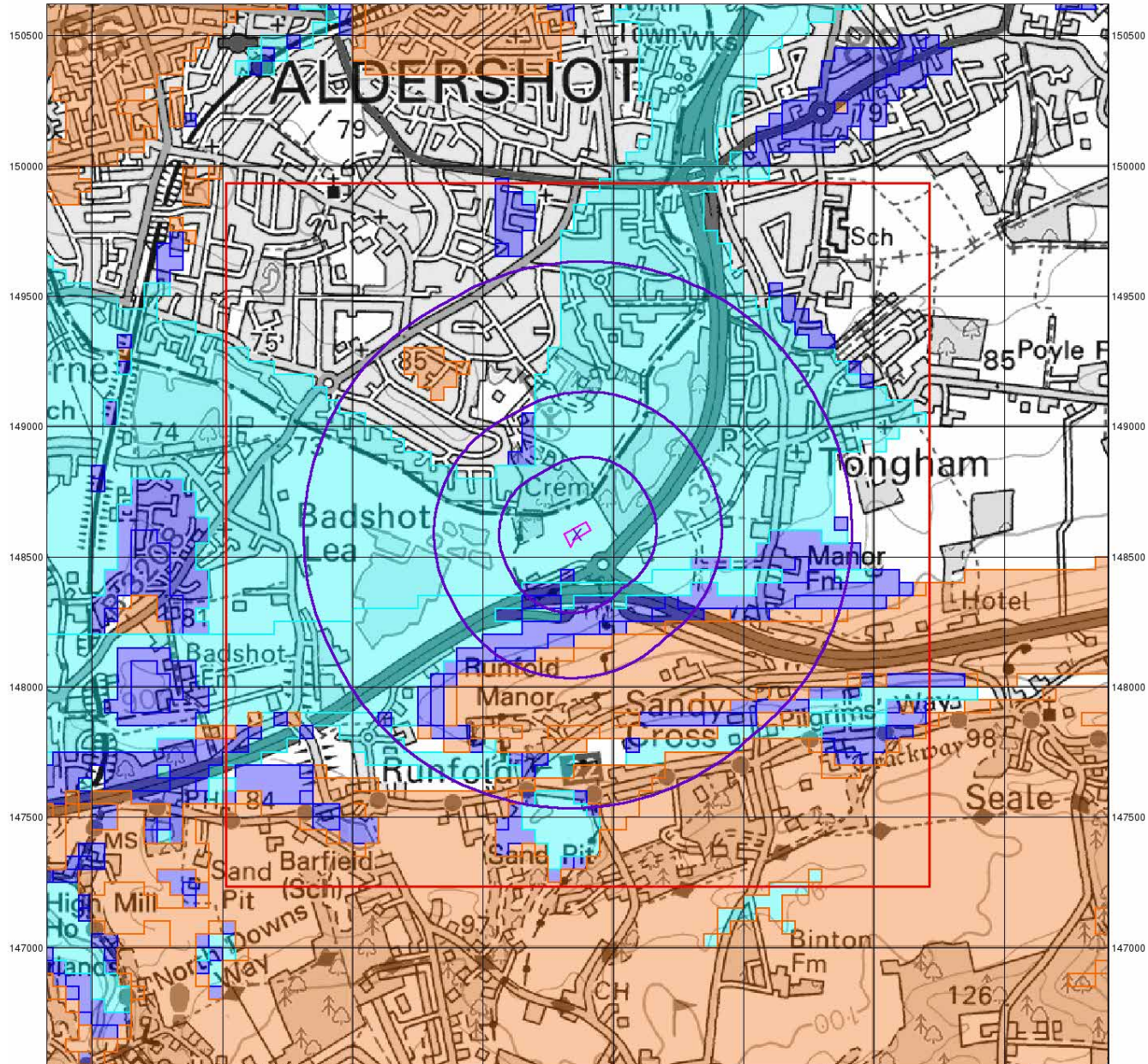

© Crown Copyright. All Rights Reserved. License Number: 100022432

0 1 km

BGS Flood GFS Data

General

- Specified Site
- Specified Buffer(s)
- Bearing Reference Point
- Slice

Agency and Hydrological (Flood)

- Limited Potential for Groundwater Flooding to Occur
- Potential for Groundwater Flooding of Property Situated Below Ground Level
- Potential for Groundwater Flooding to Occur at Surface

Site Sensitivity Context Map - Slice A

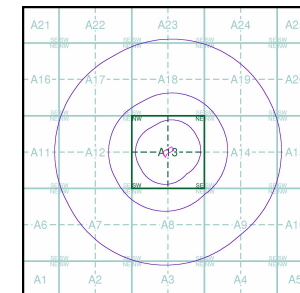

Order Details

Order Number: 296685367_1_1
 Customer Ref: J15186 - Farnham_VF
 National Grid Reference: 487860, 148590
 Slice: A
 Site Area (Ha): 0.4
 Search Buffer (m): 1000

Site Details

Tongham Services, Farnham, TONGHAM, GU10 1FP

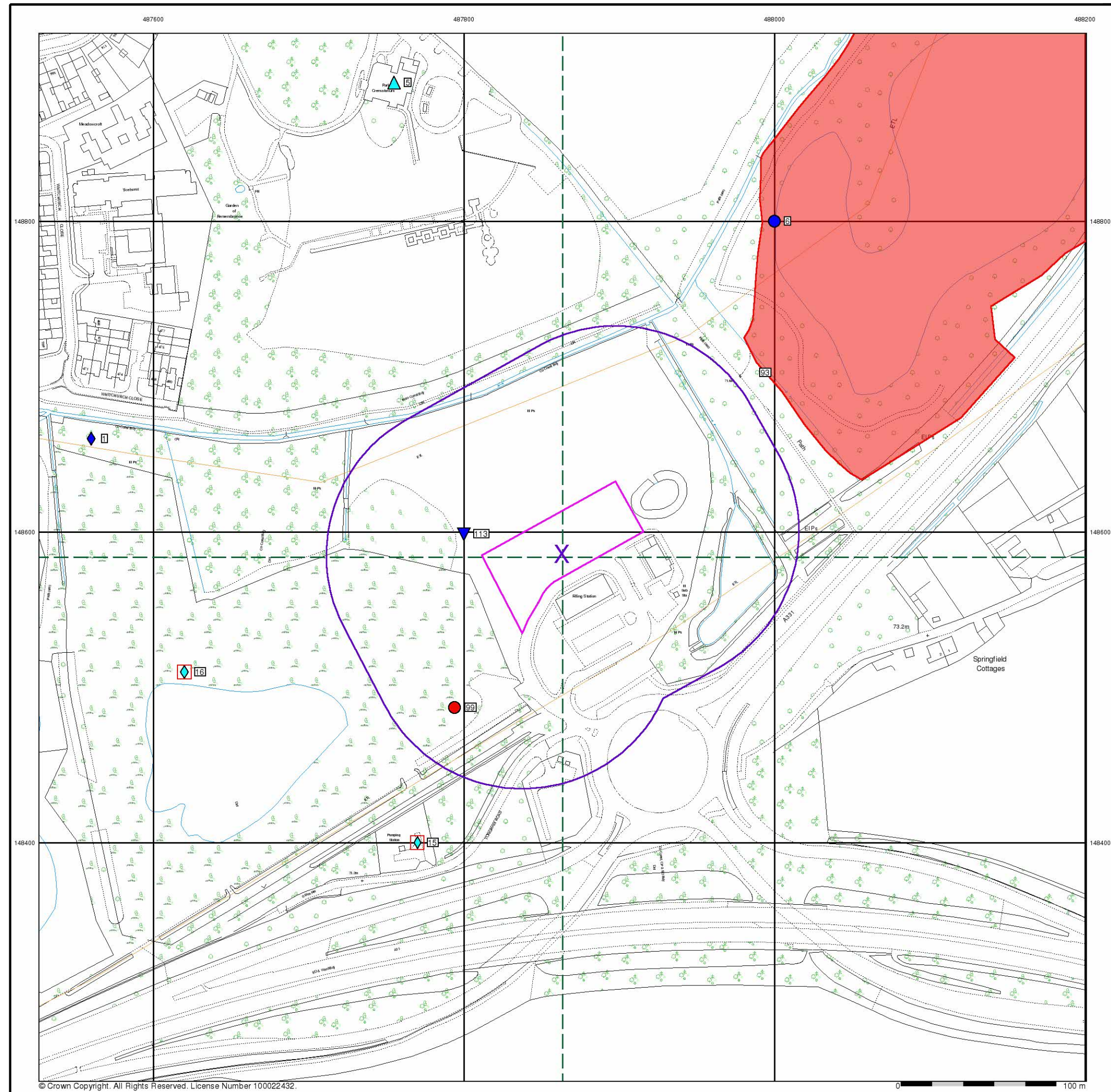

- General**
- Specified Site
 - Specified Buffer(s)
 - Bearing Reference Point
 - Map ID
 - Several of Type at Location
 - Pylon
 - Overhead Transmission Line
- Agency and Hydrological**
- Contaminated Land Register Entry or Notice (Location)
 - Contaminated Land Register Entry or Notice
 - Discharge Consent
 - Enforcement or Prohibition Notice
 - Integrated Pollution Control
 - Integrated Pollution Prevention Control
 - Local Authority Integrated Pollution Prevention and Control
 - Local Authority Pollution Prevention and Control Enforcement
 - Pollution Incident to Controlled Waters
 - Prosecution Relating to Authorised Processes
 - Prosecution Relating to Controlled Waters
 - Registered Radioactive Substance
 - River Network or Water Feature
 - River Quality Sampling Point
 - Substantiated Pollution Incident Register
 - Water Abstraction
 - Water Industry Act Referral
- Waste**
- BGS Recorded Landfill Site (Location)
 - BGS Recorded Landfill Site
 - EA Historic Landfill (Buffered Point)
 - EA Historic Landfill (Polygon)
 - Integrated Pollution Control Registered Waste Site
 - Licensed Waste Management Facility (Landfill Boundary)
 - Licensed Waste Management Facility (Location)
 - Local Authority Recorded Landfill Site (Location)
 - Local Authority Recorded Landfill Site
 - Potentially Infilled Land (Non-water)
 - Potentially Infilled Land (Non-water)
 - Potentially Infilled Land (Water)
 - Potentially Infilled Land (Water)
 - Potentially Infilled Land (Water)
 - Registered Landfill Site
 - Registered Landfill Site (Location)
 - Registered Landfill Site (Point Buffered to 100m)
 - Registered Landfill Site (Point Buffered to 250m)
 - Registered Waste Transfer Site (Location)
 - Registered Waste Transfer Site
 - Registered Waste Treatment or Disposal Site (Location)
 - Registered Waste Treatment or Disposal Site
- Hazardous Substances**
- COMAH Site
 - Explosive Site
 - NIHHS Site
 - Planning Hazardous Substance Consent
 - Planning Hazardous Substance Enforcement
- Geological**
- BGS Recorded Mineral Site

Site Sensitivity Map - Segment A13

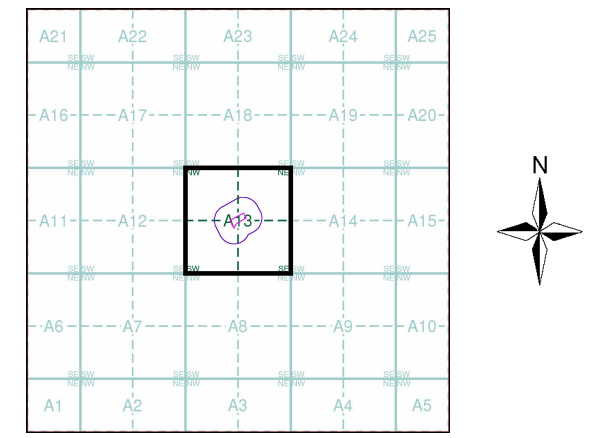

Order Details

Order Number: 296685367_1_1
 Customer Ref: J15186 - Farnham_VF
 National Grid Reference: 487860, 148590
 Slice: A
 Site Area (Ha): 0.4
 Plot Buffer (m): 100

Site Details
 Tongham Services, Farnham, TONGHAM, GU10 1FP

- General**
- Specified Site
 - Specified Buffer(s)
 - Bearing Reference Point
 - Map ID
 - Several of Type at Location
- Agency and Hydrological**
- Contaminated Land Register Entry or Notice (Location)
 - Contaminated Land Register Entry or Notice
 - Discharge Consent
 - Enforcement or Prohibition Notice
 - Integrated Pollution Control
 - Integrated Pollution Prevention Control
 - Local Authority Integrated Pollution Prevention and Control
 - Local Authority Pollution Prevention and Control Enforcement
 - Pollution Incident to Controlled Waters
 - Prosecution Relating to Authorised Processes
 - Prosecution Relating to Controlled Waters
 - Registered Radioactive Substance
 - River Network or Water Feature
 - River Quality Sampling Point
 - Substantiated Pollution Incident Register
 - Water Abstraction
 - Water Industry Act Referral
- Hazardous Substances**
- COMAH Site
 - Explosive Site
 - NIHHS Site
 - Planning Hazardous Substance Consent
 - Planning Hazardous Substance Enforcement
 - BGS Recorded Mineral Site
- Waste**
- BGS Recorded Landfill Site (Location)
 - BGS Recorded Landfill Site
 - EA Historic Landfill (Buffered Point)
 - EA Historic Landfill (Polygon)
 - Integrated Pollution Control Registered Waste Site
 - Licensed Waste Management Facility (Landfill boundary)
 - Licensed Waste Management Facility (Location)
 - Local Authority Recorded Landfill Site (Location)
 - Local Authority Recorded Landfill Site
 - Potentially Infilled Land (Non-water)
 - Potentially Infilled Land (Non-water)
 - Potentially Infilled Land (Non-water)
 - Potentially Infilled Land (Water)
 - Potentially Infilled Land (Water)
 - Potentially Infilled Land (Water)
 - Potentially Infilled Land (Water)
 - Registered Landfill Site (Location)
 - Registered Landfill Site (Point Buffered to 100m)
 - Registered Landfill Site (Point Buffered to 250m)
 - Registered Waste Transfer Site (Location)
 - Registered Waste Transfer Site
 - Registered Waste Treatment or Disposal Site (Location)
 - Registered Waste Treatment or Disposal Site

Site Sensitivity Map - Slice A

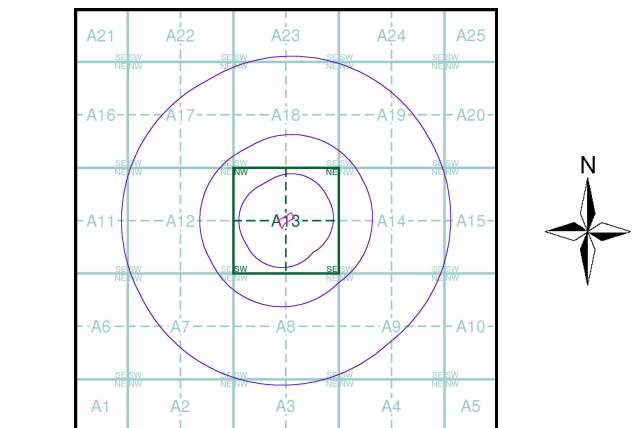

Order Details

Order Number: 296685367_1_1
 Customer Ref: J15186 - Farnham_VF
 National Grid Reference: 487860, 148590
 Slice: A
 Site Area (Ha): 0.4
 Search Buffer (m): 1000

Site Details
 Tongham Services, Farnham, TONGHAM, GU10 1FP

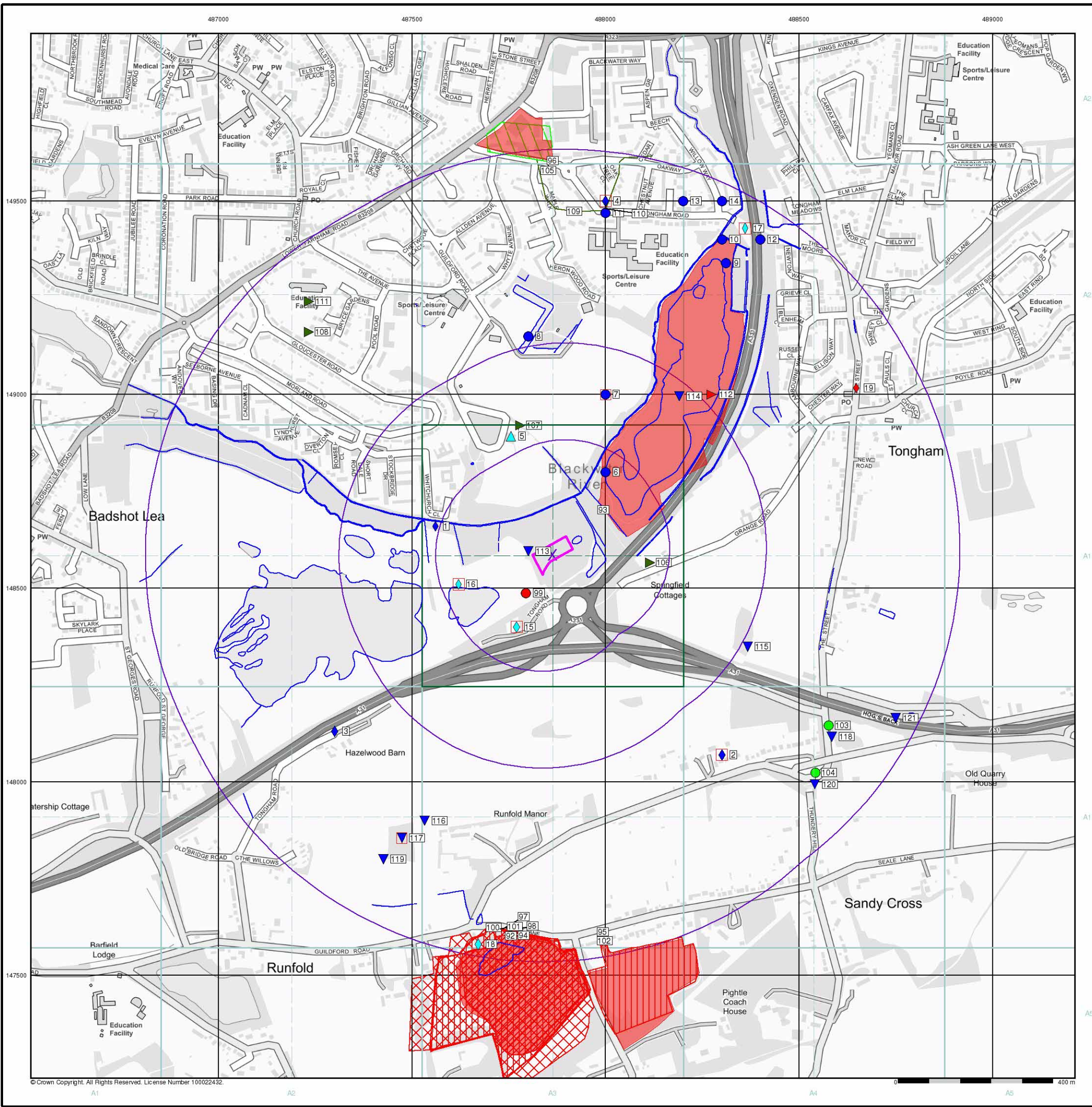

© Crown Copyright. All Rights Reserved. License Number 100022432.

Industrial Land Use Map

- General**
- Specified Site
 - Specified Buffer(s)
 - Bearing Reference Point
 - Slice
 - Map ID

- Industrial Land Use**
- Contemporary Trade Directory Entry
 - Fuel Station Entry
 - Gas Pipeline
 - Points of Interest - Commercial Services
 - Points of Interest - Education and Health
 - Points of Interest - Manufacturing and Production
 - Points of Interest - Public Infrastructure
 - Points of Interest - Recreational and Environmental
 - Underground Electrical Cables

Industrial Land Use Map - Slice A

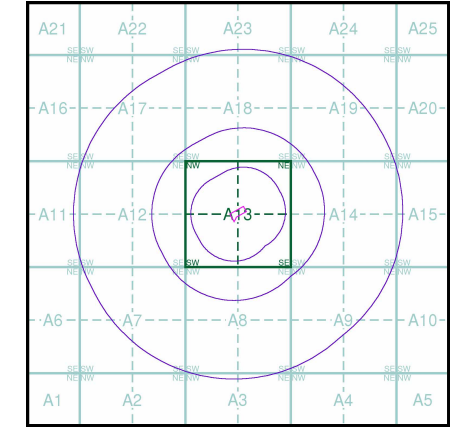

Order Details







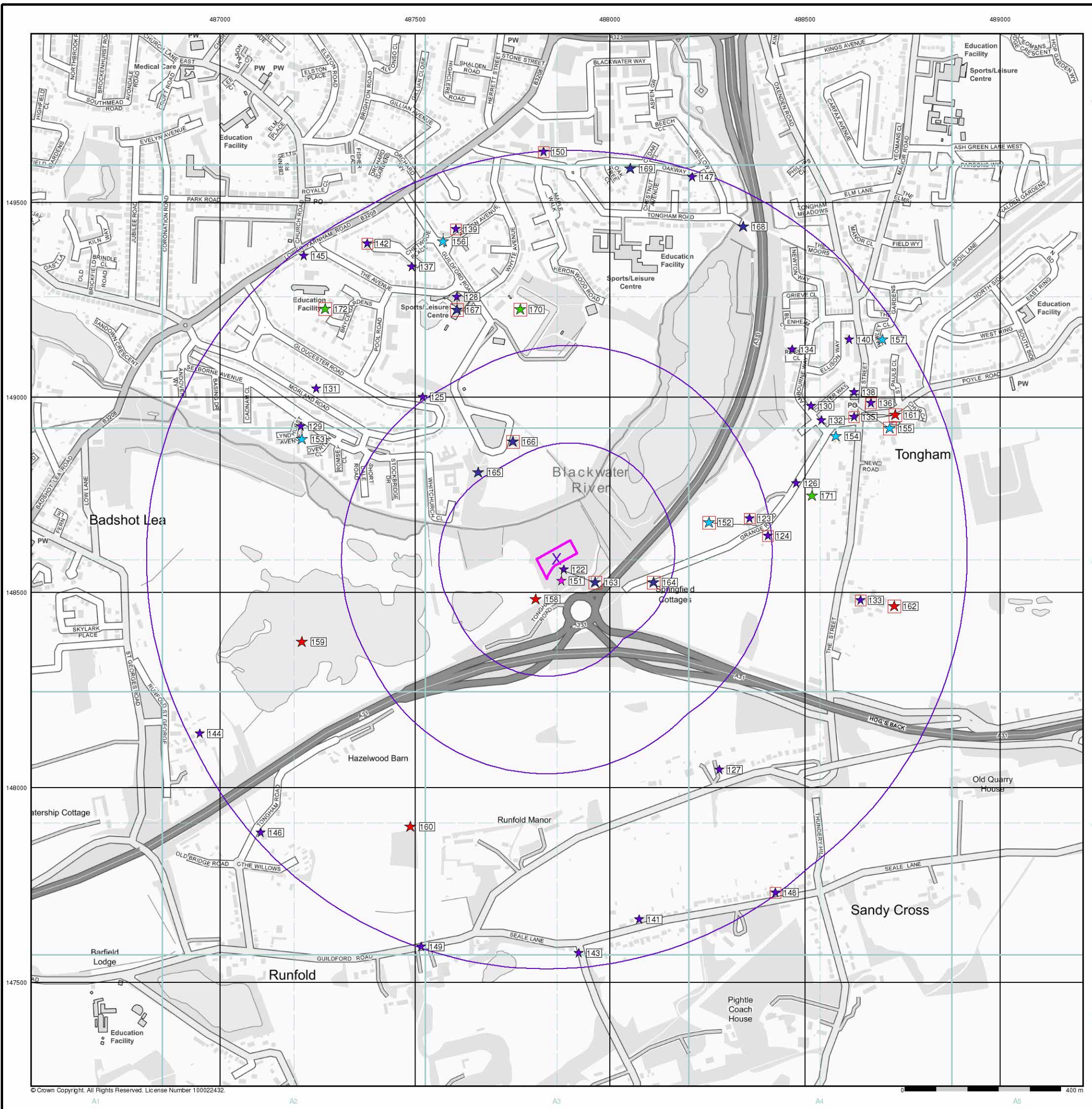

Order Number: 296685367_1_1
 Customer Ref: J15186 - Farnham_VF
 National Grid Reference: 487860, 148590
 Slice: A
 Site Area (Ha): 0.4
 Search Buffer (m): 1000

Site Details

Tongham Services, Farnham, TONGHAM, GU10 1FP



© Crown Copyright. All Rights Reserved. License Number 100022432.

- General**
-  Specified Site
 -  Specified Buffer(s)
 -  Bearing Reference Point
- Agency and Hydrological (Flood)**
-  Extreme Flooding from Rivers or Sea without Defences (Zone 2)
 -  Flooding from Rivers or Sea without Defences (Zone 3)
 -  Area Benefiting from Flood Defence
 -  Flood Water Storage Areas
 -  Flood Defence

Flood Map - Slice A

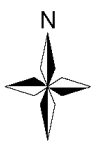
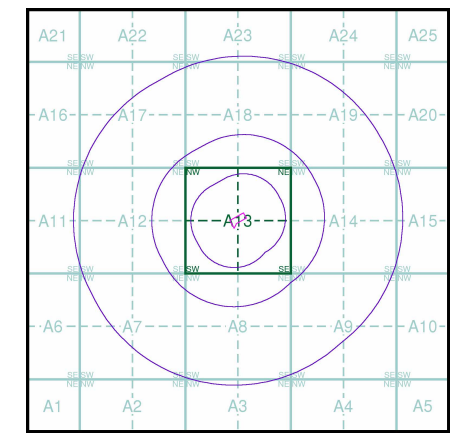





Order Details

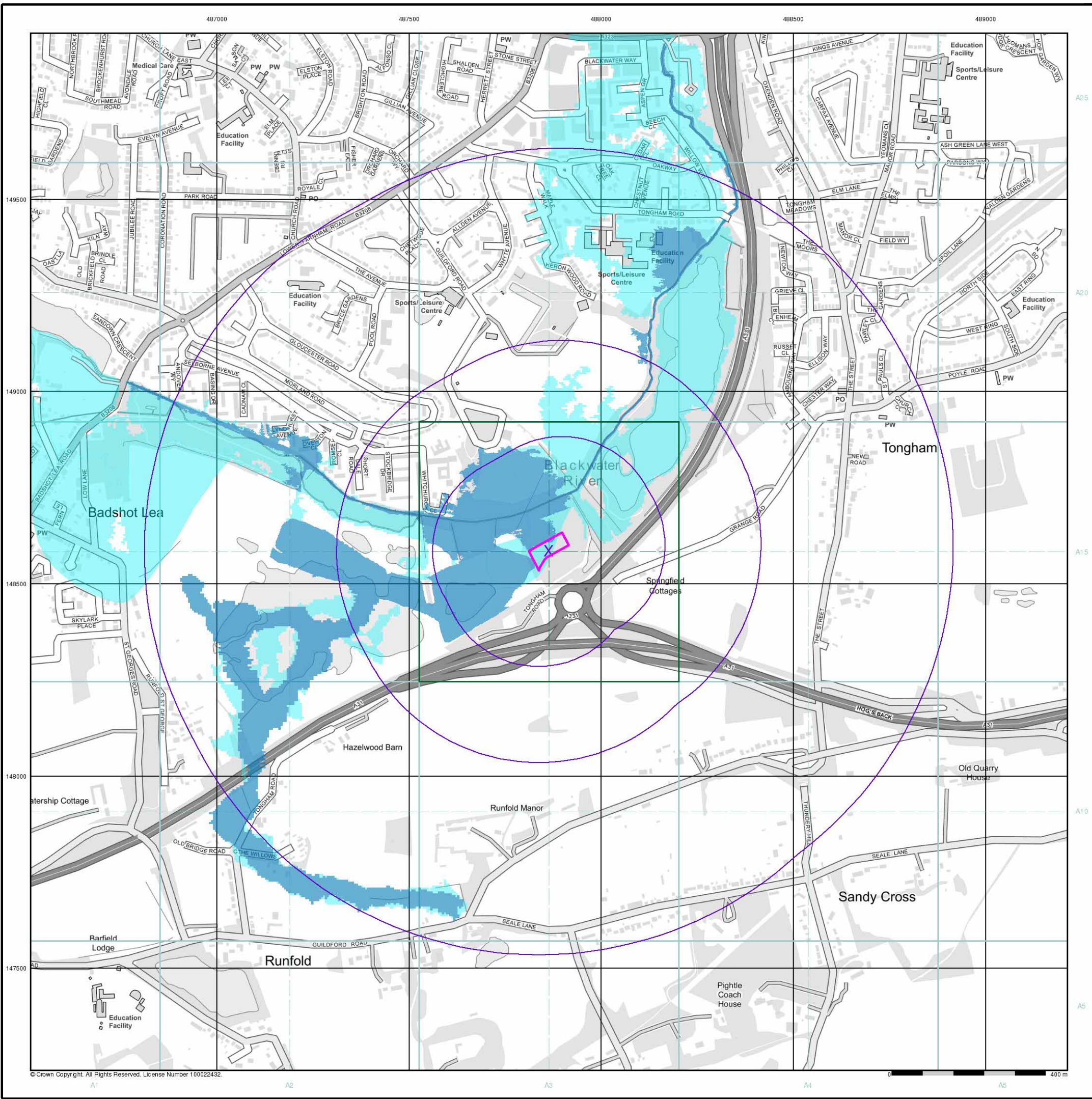



Order Number: 296685367_1_1
 Customer Ref: J15186 - Farnham_VF
 National Grid Reference: 487860, 148590
 Slice: A
 Site Area (Ha): 0.4
 Search Buffer (m): 1000

Site Details
 Tongham Services, Farnham, TONGHAM, GU10 1FP



© Crown Copyright. All Rights Reserved. License Number 100022432.

- General**
-  Specified Site
 -  Specified Buffer(s)
 -  Bearing Reference Point
 -  Map ID
 -  Several of Type at Location

- Agency and Hydrological (Boreholes)**
-  BGS Borehole Depth 0 - 10m
 -  BGS Borehole Depth 10 - 30m
 -  BGS Borehole Depth 30m +
 -  Confidential
 -  Other

For Borehole information please refer to the Borehole .csv file which accompanied this slice.

A copy of the BGS Borehole Ordering Form is available to download from the Support section of www.envirocheck.co.uk.

Borehole Map - Slice A

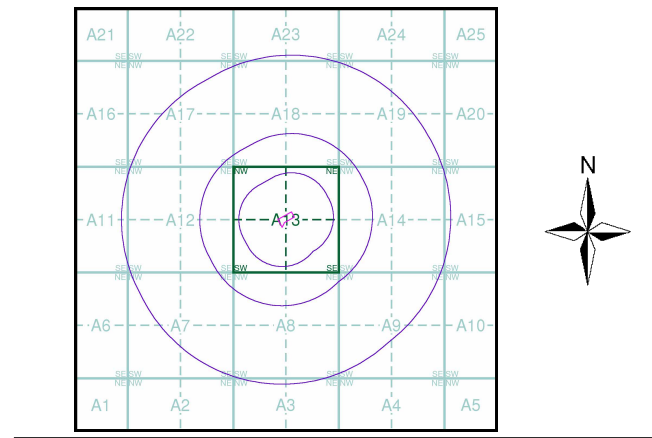

Order Details

Order Number: 296685367_1_1
 Customer Ref: J15186 - Farnham_VF
 National Grid Reference: 487860, 148590
 Slice: A
 Site Area (Ha): 0.4
 Search Buffer (m): 1000

Site Details

Tongham Services, Farnham, TONGHAM, GU10 1FP

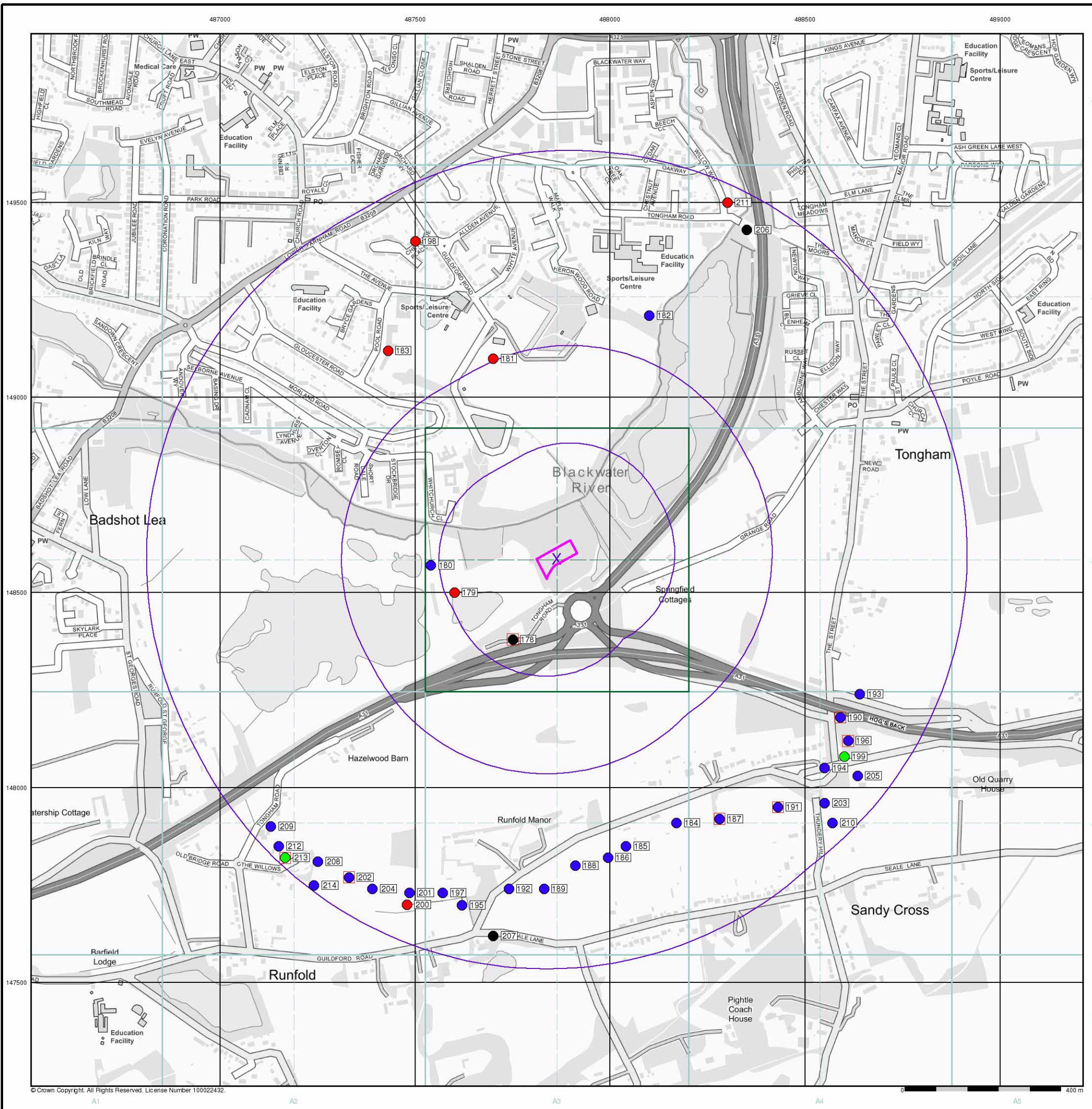

© Crown Copyright. All Rights Reserved. License Number 100022432.

General
 Specified Site
 Specified Buffer(s)
 Bearing Reference Point

OS Water Network Data

Canal	Drain
Reservoir	Other
Foreshore	Lake
Marsh	Transfer
Tidal River	Lock Or Flight Of Locks
Inland River	Sea

Contours (height in meters)

Standard Contour 105

Master Contour 100

Spot Height *167.3

Mean Low Water
 Mean High Water

OS Water Network Map - Slice A

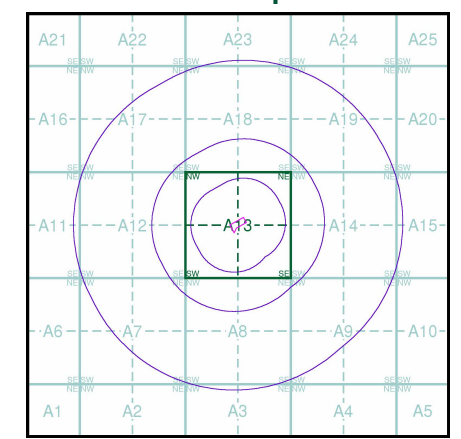

Order Details
 Order Number: 296685367_1_1
 Customer Ref: J15186 - Farnham_VF
 National Grid Reference: 487860, 148590
 Slice: A
 Site Area (Ha): 0.4
 Search Buffer (m): 1000

Site Details
 Tongham Services, Farnham, TONGHAM, GU10 1FP

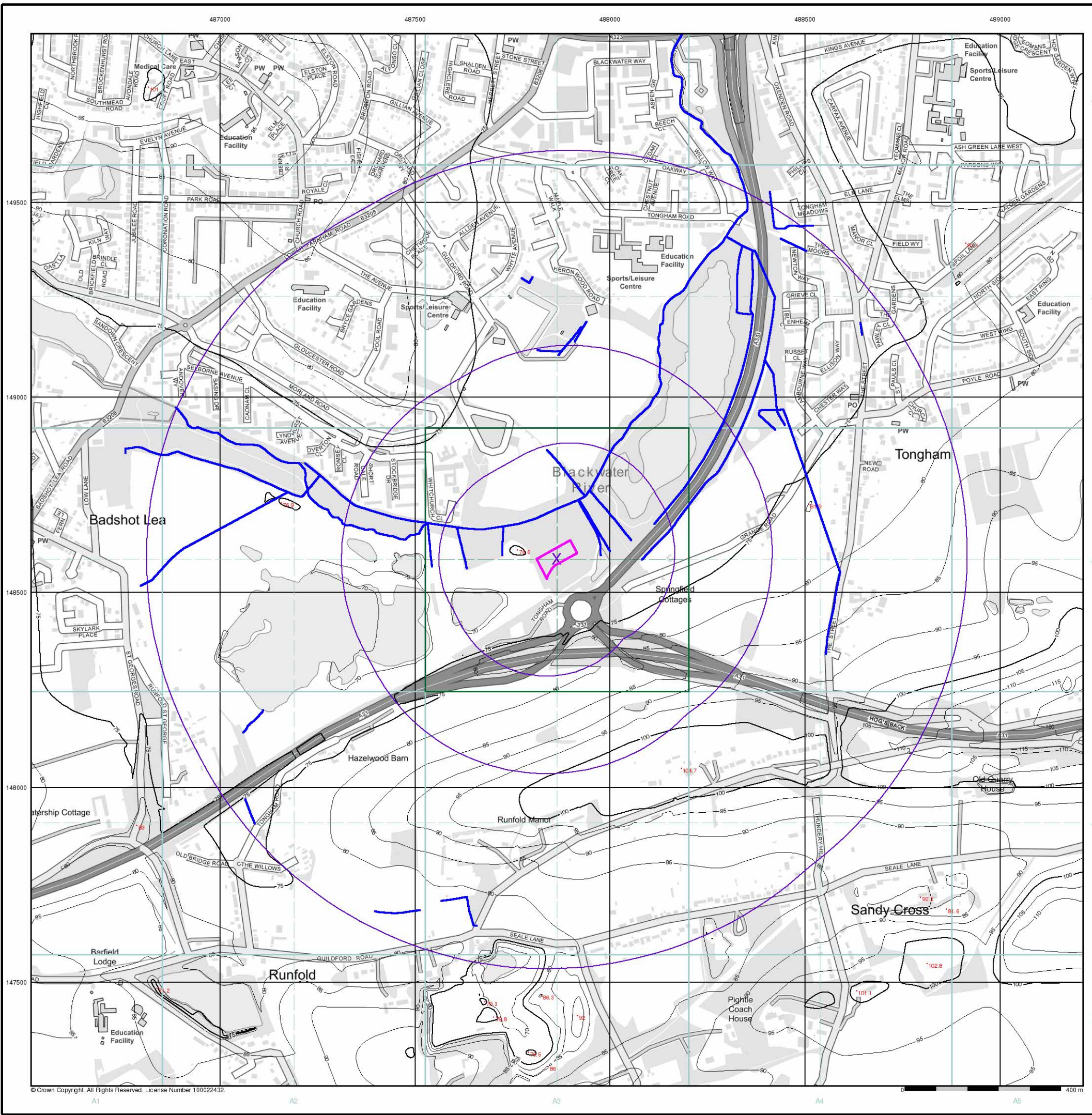

© Crown Copyright. All Rights Reserved. License Number 100022432.

General

-  Specified Site
-  Specified Buffer(s)
-  Bearing Reference Point

Risk of Flooding from Surface Water

-  High - 30 Year Return
-  Medium - 100 Year Return
-  Low - 1000 Year Return

Suitability

See the suitability map below

-  National to county
-  County to town
-  Town to street
-  Street to parcels of land
-  Property

EANRW Suitability Map - Slice A

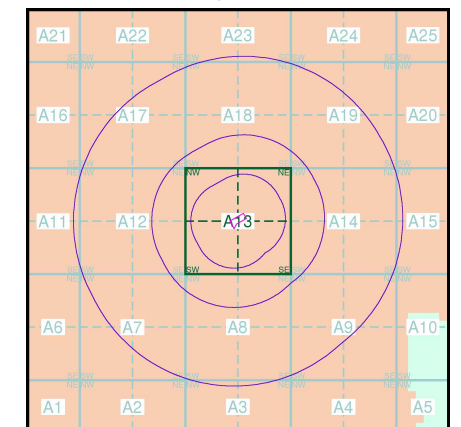

Order Details

Order Number: 296685367_1_1
 Customer Ref: J15186 - Farnham_VF
 National Grid Reference: 487860, 148590
 Slice: A
 Site Area (Ha): 0.4
 Search Buffer (m): 1000

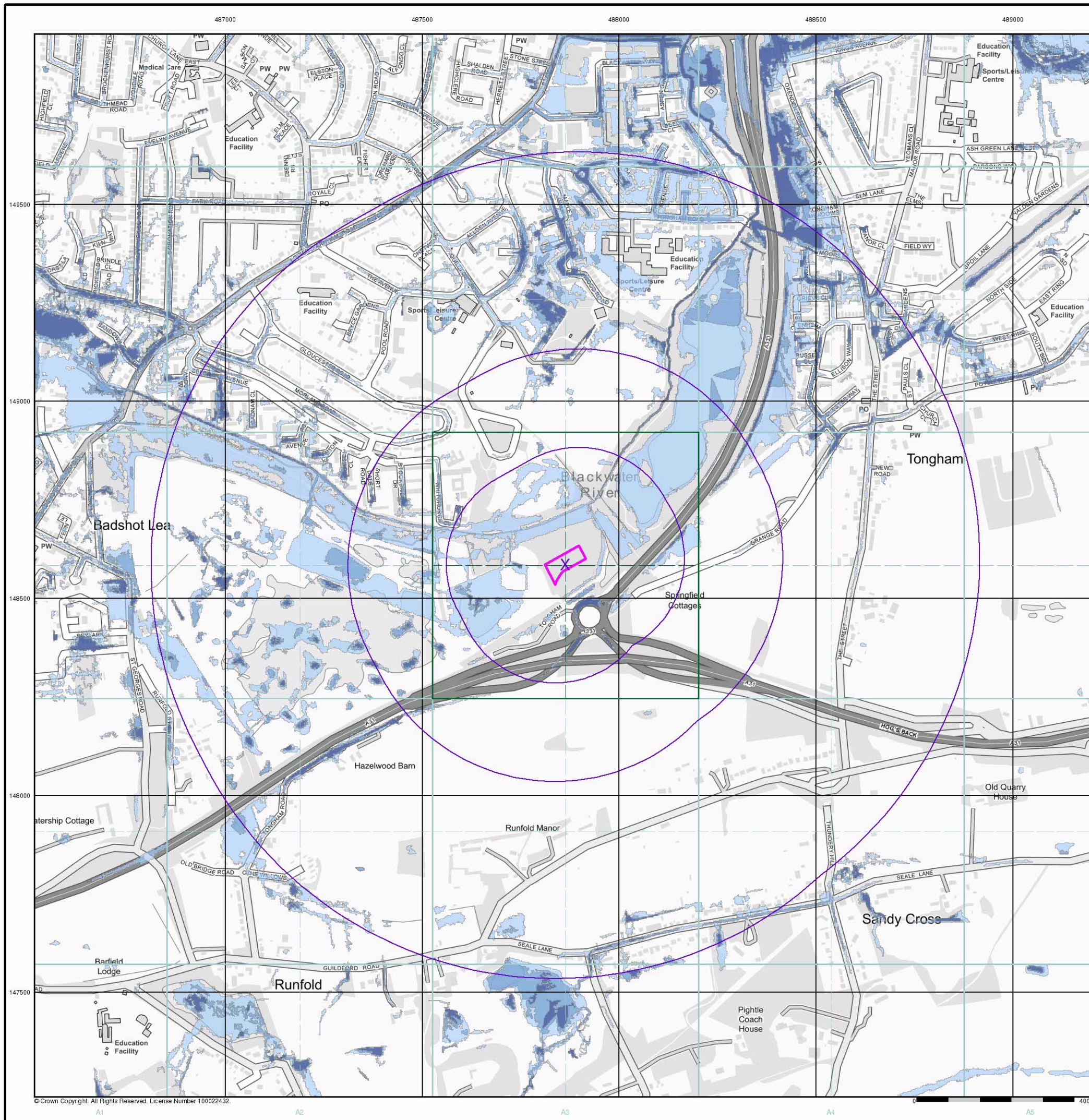

Site Details

Tongham Services, Farnham, TONGHAM, GU10 1FP



© Crown Copyright. All Rights Reserved. License Number 100022432.

General

-  Specified Site
-  Specified Buffer(s)
-  Bearing Reference Point

Estimated Soil Chemistry Arsenic

Arsenic Concentrations mg/kg

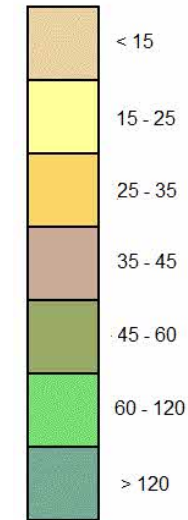

Estimated Soil Chemistry Arsenic - Slice A

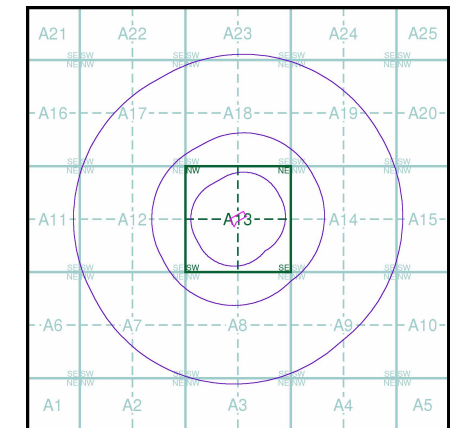

Order Details

Order Details: 296685367_1_1
 Customer Ref: J15186 - Farnham_VF
 National Grid Reference: 487860, 148590
 Slice: A
 Site Area (Ha): 0.4
 Search Buffer (m): 1000

Site Details

Tongham Services, Farnham, TONGHAM, GU10 1FP

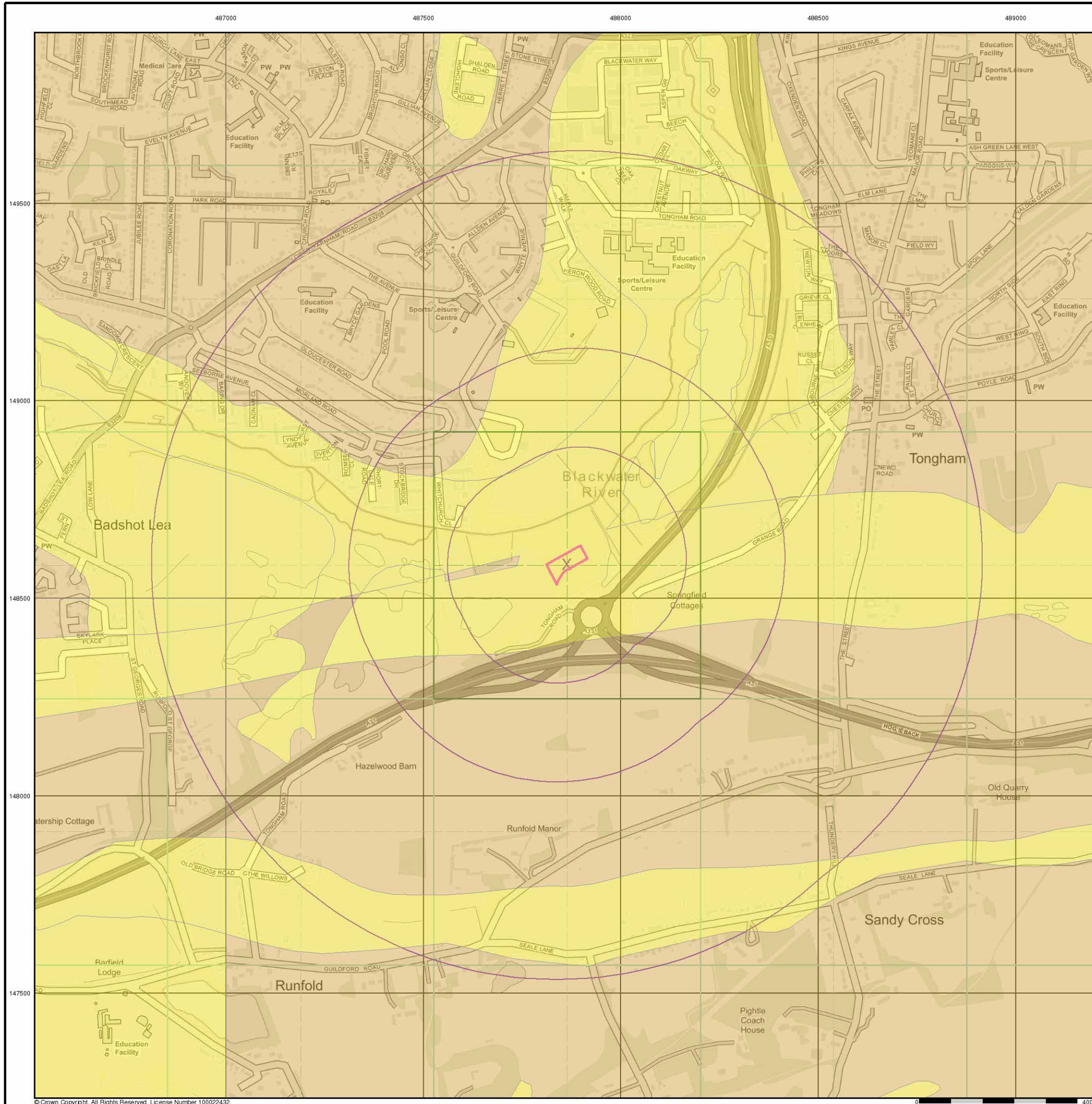

© Crown Copyright. All Rights Reserved. License Number 100022432.

General
 Specified Site Specified Buffer(s) Bearing Reference Point

Estimated Soil Chemistry Cadmium

Cadmium Concentrations mg/kg

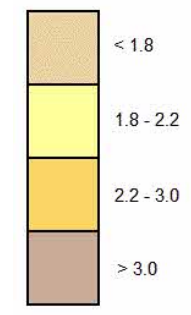

Estimated Soil Chemistry Cadmium - Slice A

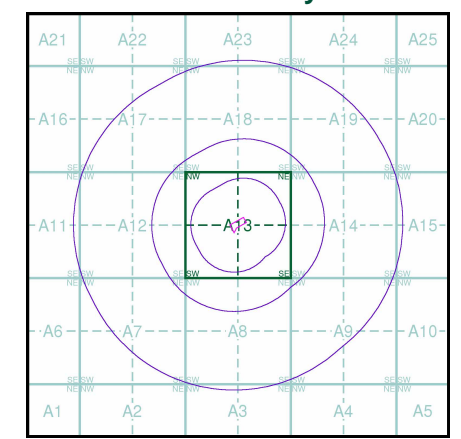

Order Details

Order Details: 296685367_1_1
 Customer Ref: J15186 - Farnham_VF
 National Grid Reference: 487860, 148590
 Slice: A
 Site Area (Ha): 0.4
 Search Buffer (m): 1000

Site Details

Tongham Services, Farnham, TONGHAM, GU10 1FP

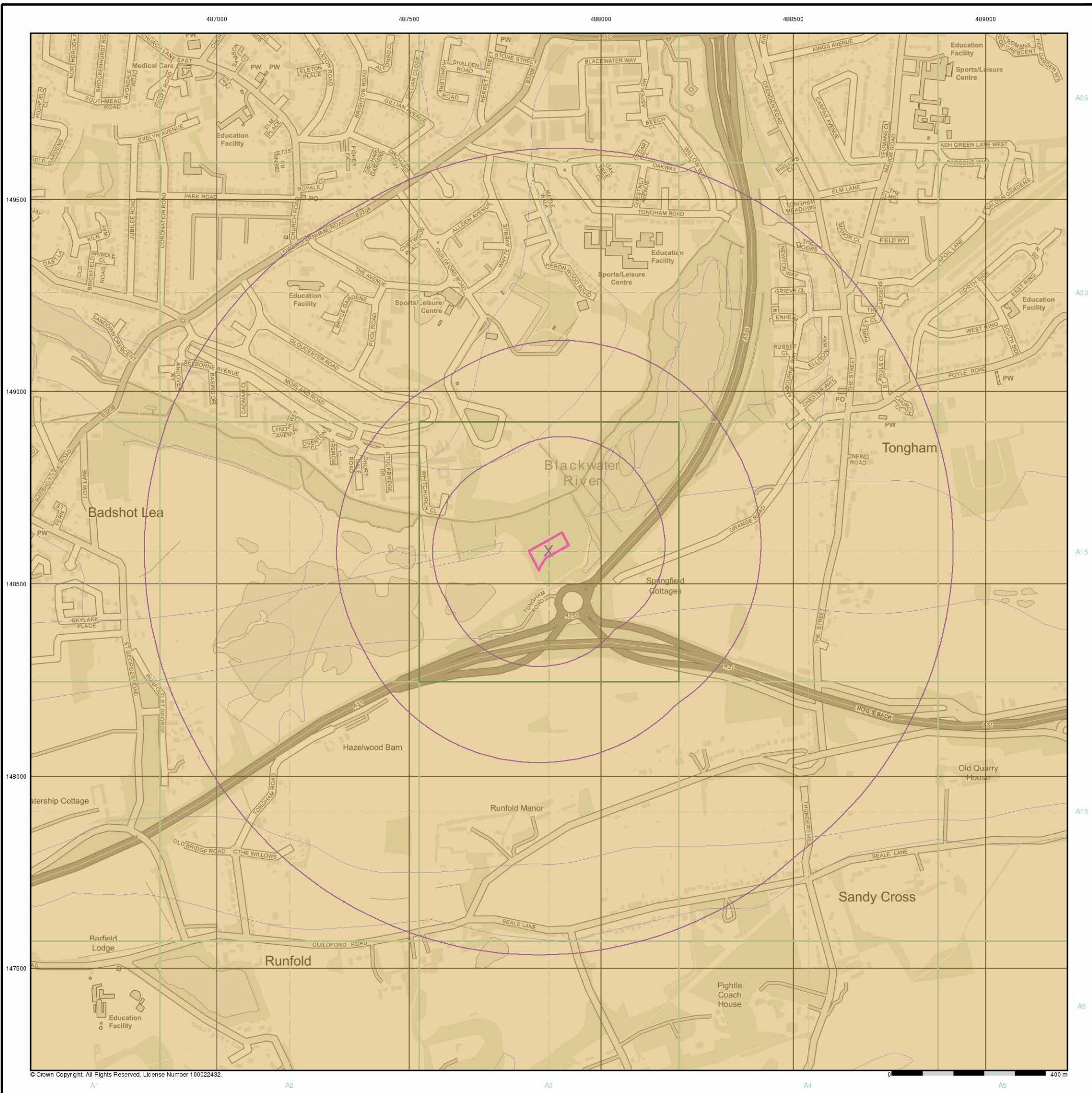

© Crown Copyright. All Rights Reserved. License Number 100022432.

General
 Specified Site Specified Buffer(s) Bearing Reference Point

Estimated Soil Chemistry Chromium

Chromium Concentrations mg/kg

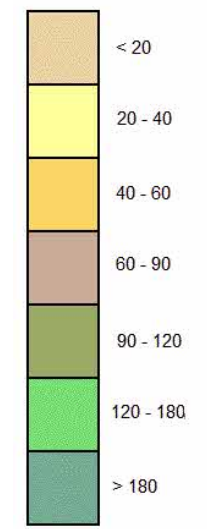

Estimated Soil Chemistry Chromium - Slice A

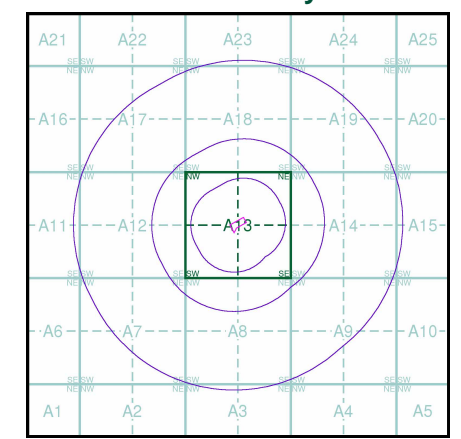

Order Details

Order Details: 296685367_1_1
 Customer Ref: J15186 - Farnham_VF
 National Grid Reference: 487860, 148590
 Slice: A
 Site Area (Ha): 0.4
 Search Buffer (m): 1000

Site Details

Tongham Services, Farnham, TONGHAM, GU10 1FP

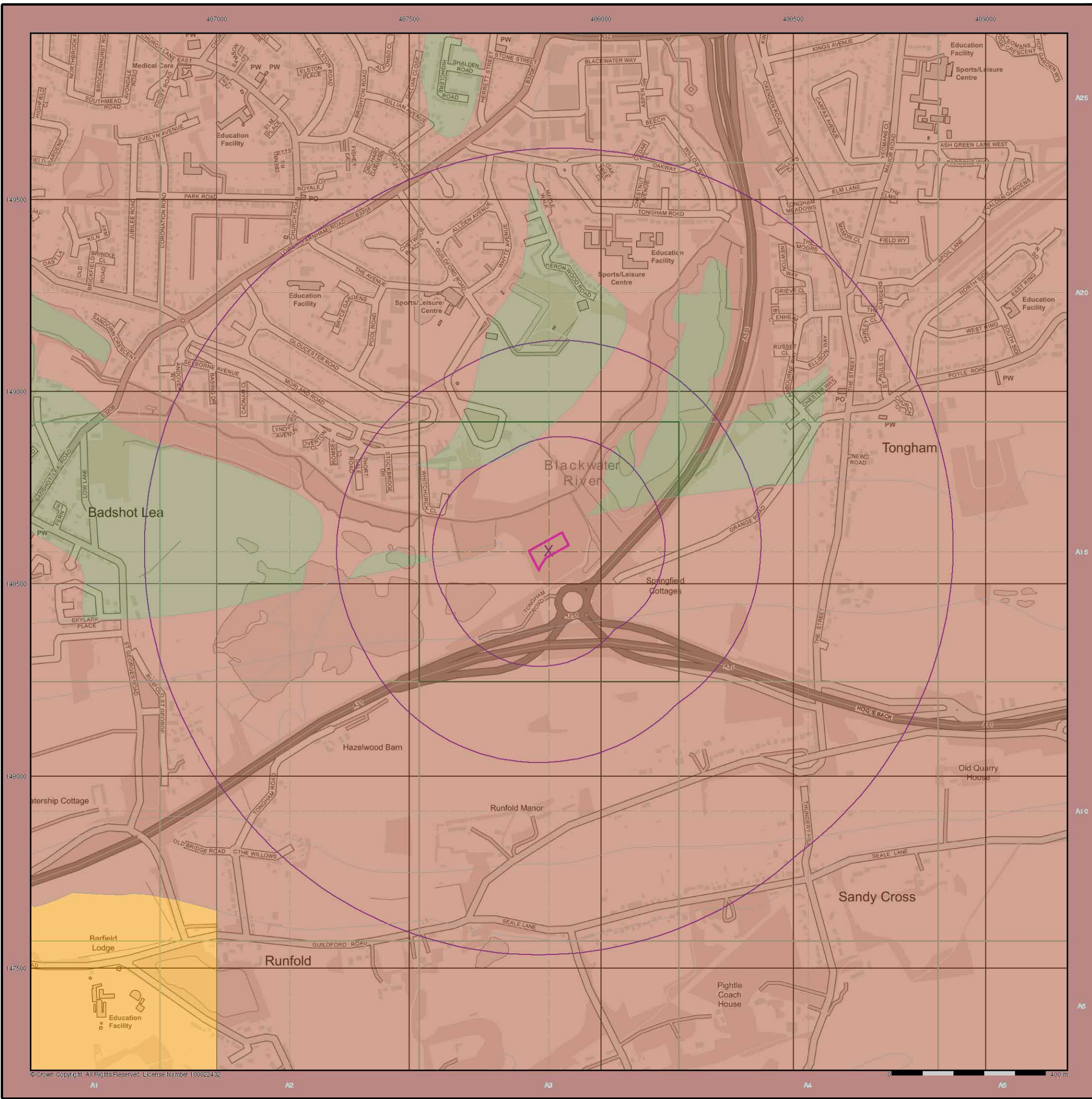

© Crown Copyright. All Rights Reserved. License Number 100022432

General

○ Specified Site
 ○ Specified Buffer(s)
 X Bearing Reference Point

Estimated Soil Chemistry Lead

Lead Concentrations mg/kg

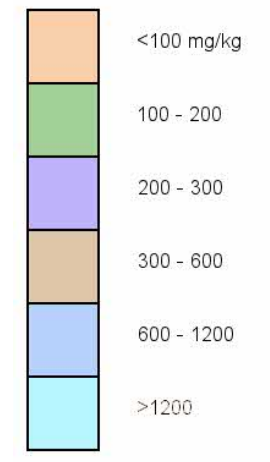

Estimated Soil Chemistry Lead - Slice A

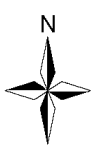
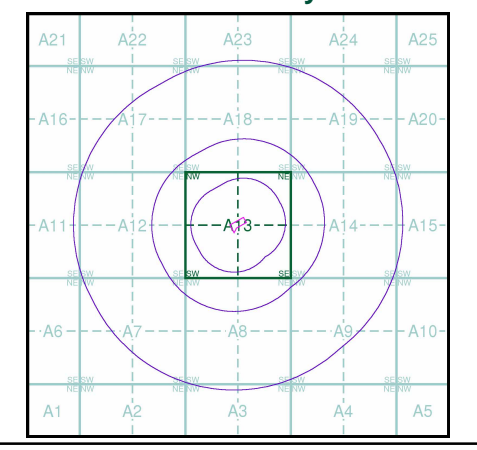

Order Details

Order Details: 296685367_1_1
 Customer Ref: J15186 - Farnham_VF
 National Grid Reference: 487860, 148590
 Slice: A
 Site Area (Ha): 0.4
 Search Buffer (m): 1000

Site Details

Tongham Services, Farnham, TONGHAM, GU10 1FP

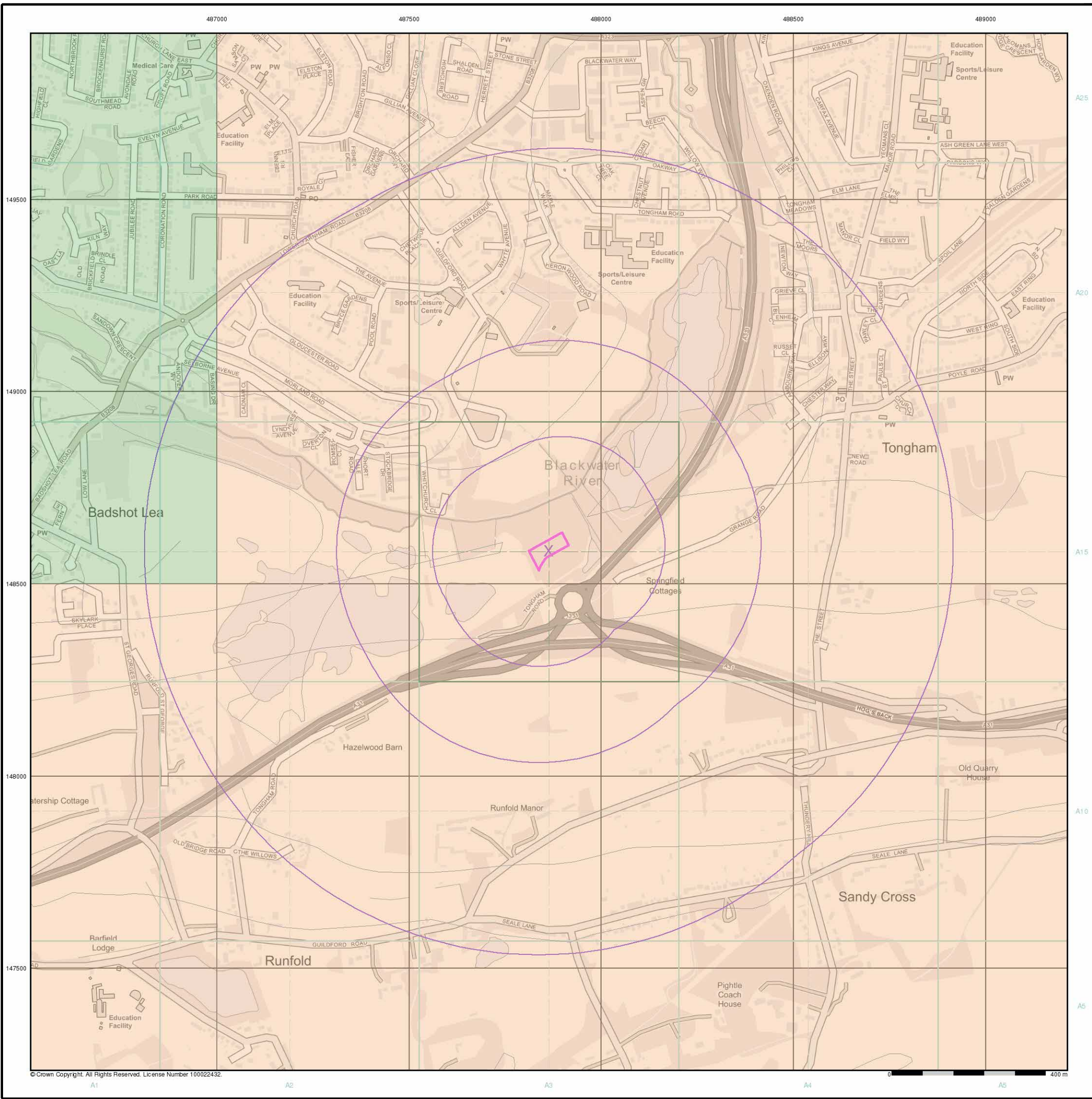

© Crown Copyright. All Rights Reserved. License Number 100022432.

General

- Specified Site
- Specified Buffer(s)
- Bearing Reference Point

Estimated Soil Chemistry Nickel

Nickel Concentrations mg/kg

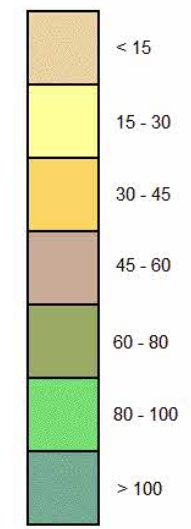

Estimated Soil Chemistry Nickel - Slice A

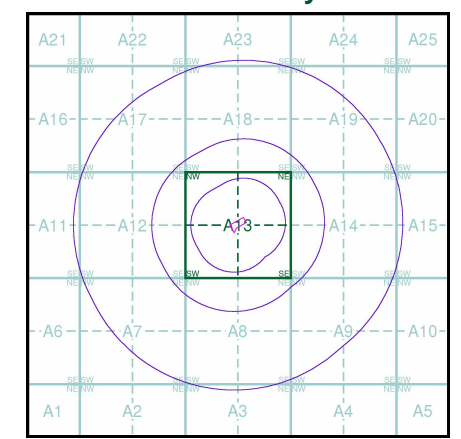

Order Details

Order Details: 296685367_1_1
 Customer Ref: J15186 - Farnham_VF
 National Grid Reference: 487860, 148590
 Slice: A
 Site Area (Ha): 0.4
 Search Buffer (m): 1000

Site Details

Tongham Services, Farnham, TONGHAM, GU10 1FP



© Crown Copyright. All Rights Reserved. License Number 100022432.



Head Office
East Grinstead
Tel: 01342 333100
enquiries@southerntesting.co.uk

ST Consult Midlands
Northampton
Tel: 01604 500020
creaton@stconsult.co.uk

ST Consult Thames Valley
Hannington
Tel: 01635 800 950
hannington@stconsult.co.uk

ST Consult North West
Warrington
Tel: 01925 661 735
warrington@stconsult.co.uk



ISO 9001
Quality
Management
Systems
CERTIFIED

FS 29280

ISO 14001
Environmental
Management
CERTIFIED

EMS 506775

ISO 45001
Occupational
Health and Safety
Management
CERTIFIED

OHS 506775

