

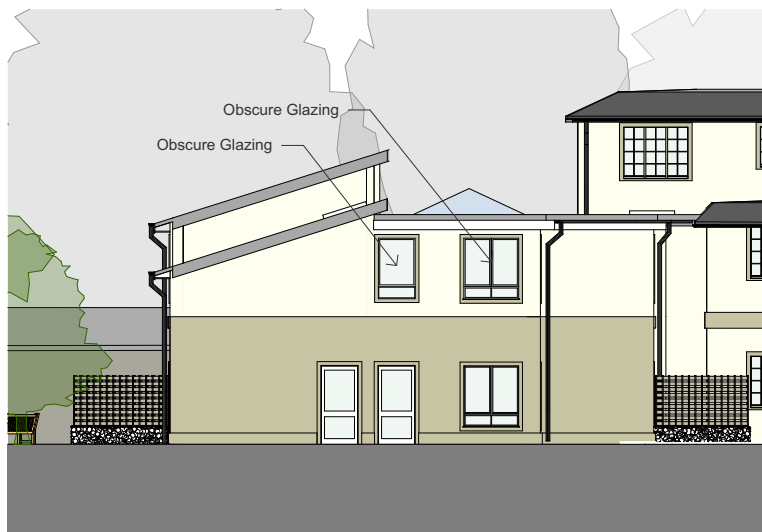

Approved application side elevation (Before)



Non material amendment side elevation (Proposed)



Approved application rear elevation (Before)



Non material amendment side elevation (Proposed)

noma | architects

14 Guinea Street
Redcliffe, Bristol BS1 6SX
T 0117 929 2041
E mail@noma-uk.com
www.noma-uk.com

Job
Proposed Extension Old Vicarage Frampton on Severn

Client
Mr & Mrs S Butt

Drawing Title
Planning Changes

Rev	Date	By	Description
Drawing Number			
1809	2205	01	
Project	Number	Revision	
Planning			1:200
Purpose of Issue			Scale
FB	SD	2023.11.01	A4
Drawn	Checked	Issue Date <small>Y.M.D</small>	Size
1809	NOMA	00 00 00	A 00
NOMA Project No	Owner	Zone	Level Type Role Status