

Copyright of this drawing is vested in the Architect and it must not be copied or reproduced without consent. Only figures and dimensions are to be taken from this drawing. All contractors must read the site and be responsible for taking and checking all dimensions relative to their work. Notify the Architect immediately of any variation between drawings and site conditions.

**DO NOT SCALE OFF THIS DRAWING - IF IN DOUBT ASK.**

Unless drawings are based on survey information received, surveys are available on request.

All drawings to be read in conjunction with all relevant Structural and M&E Engineers drawings and specifications.

General Note:

Material Key:

- 1 - Walls to match existing
- 2 - Tiles to match existing roof
- 3 - Aluminium coping
- 4 - Windows
- 5 - Timber fence & gate
- 6 - Sliding doors
- 7 - Timber deck
- 8 - Pagoda structure with transparent roof
- 9 - Rainwater pipe
- 10 - Glazed door
- 11 - Chimney flue

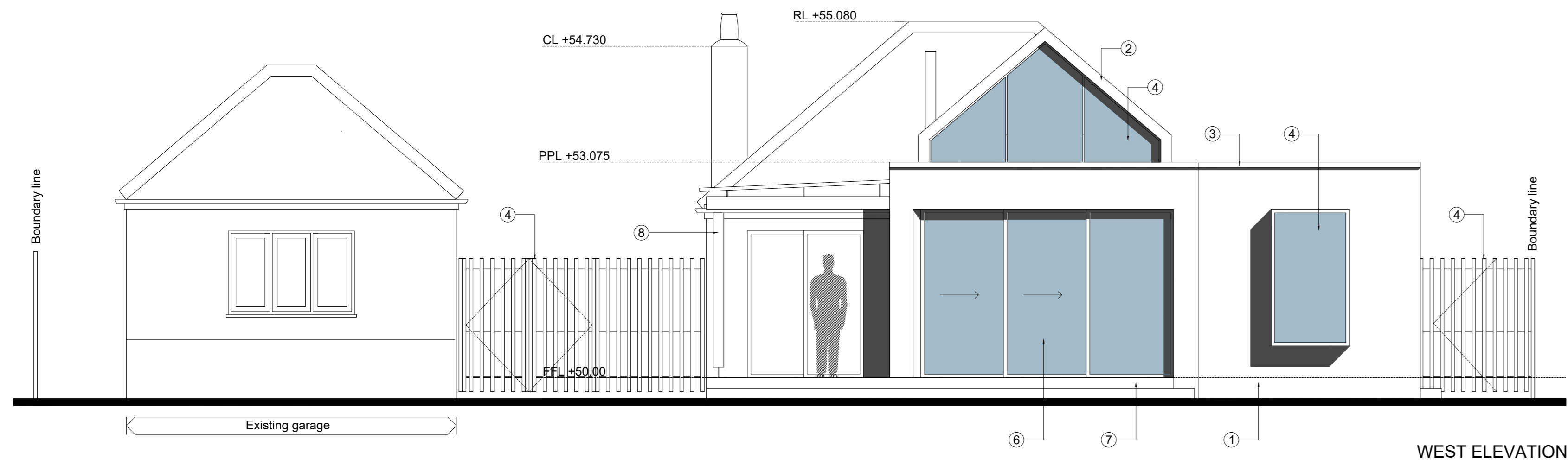

WEST ELEVATION

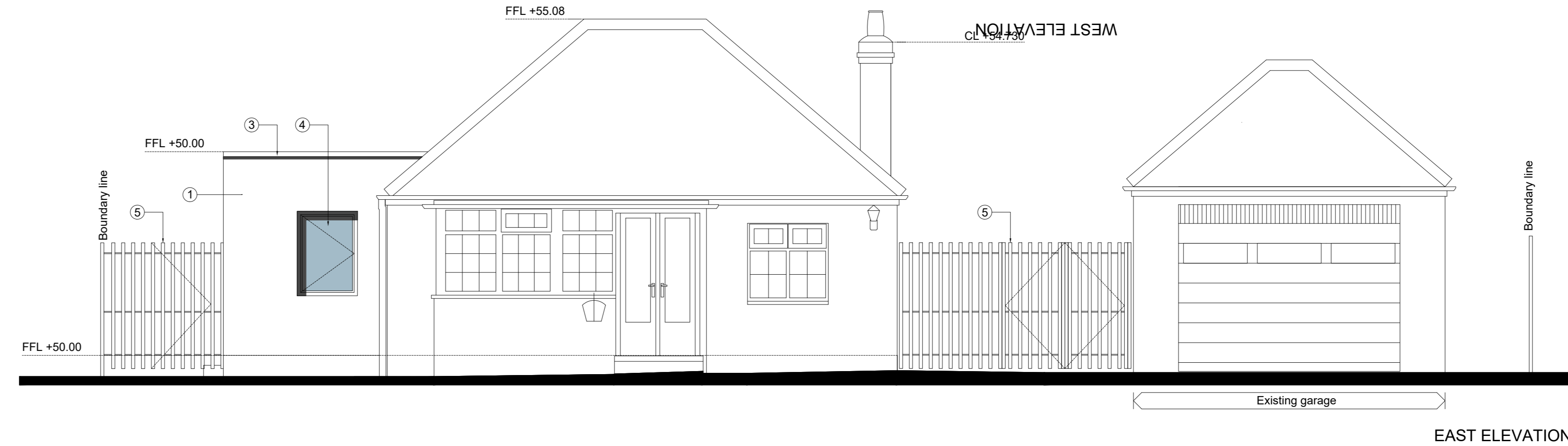

EAST ELEVATION

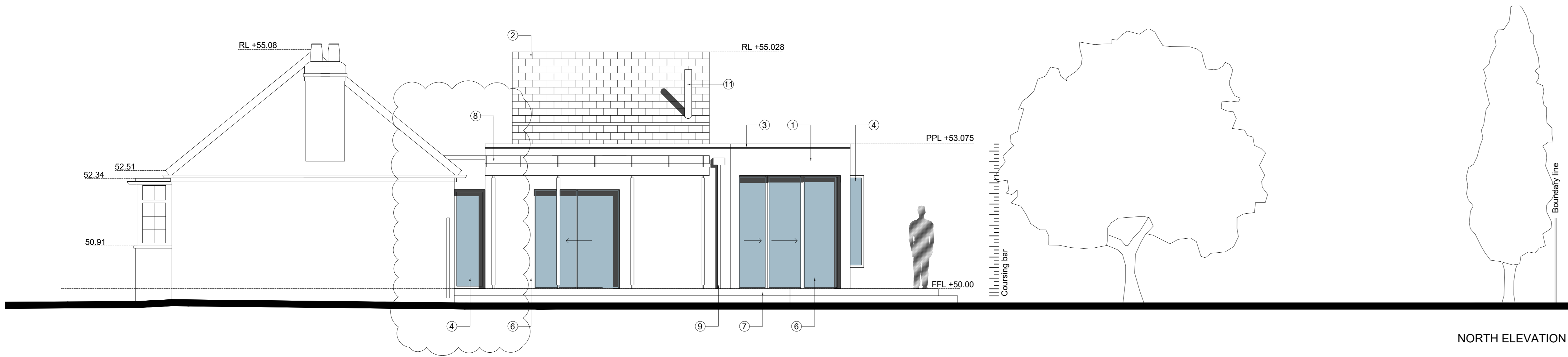

NORTH ELEVATION

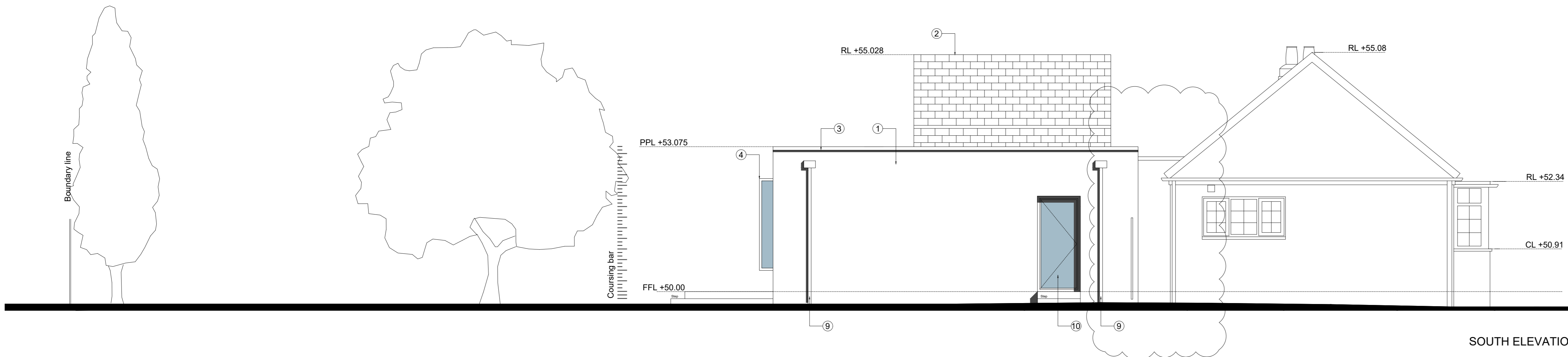

SOUTH ELEVATION

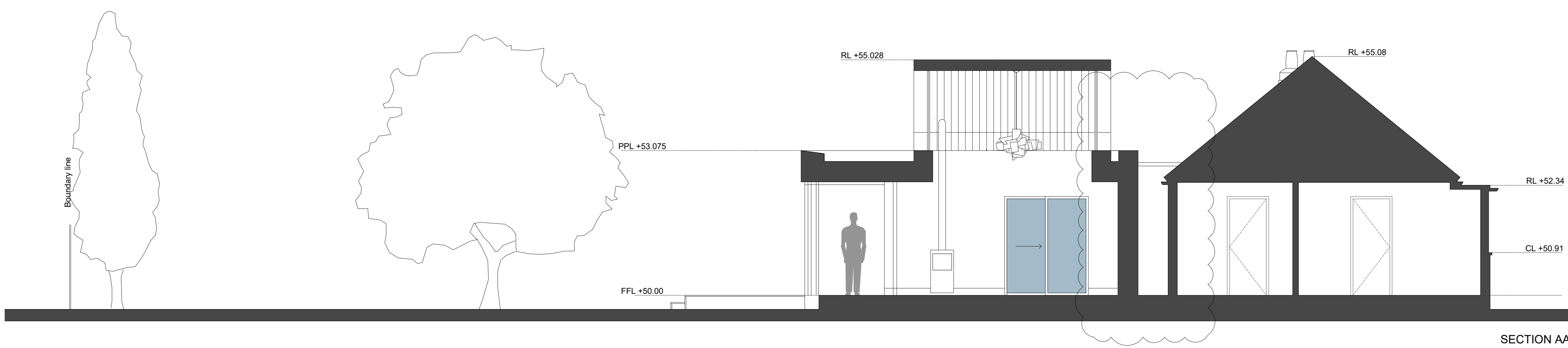

SECTION AA

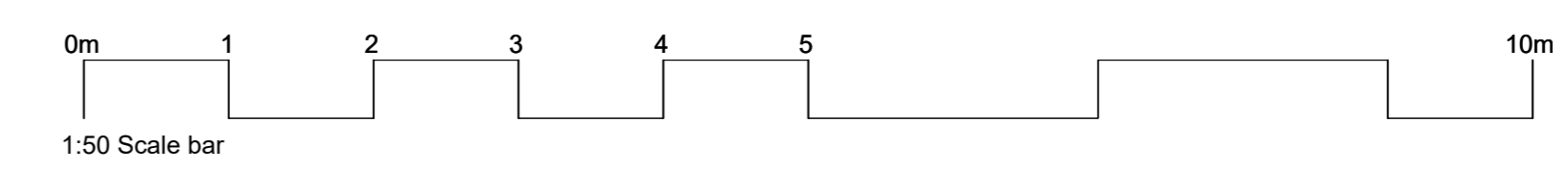

P03	Non Material Amendment Issue	GH	23.10.23
P02	Planning Issue	GH	25.02.23
P01	FIRST ISSUE	GH	07.01.23
Rev:	Details	By / Dtk:	Date:

Client <b>Gameel Nasser</b>			
Project <b>25 Fishers Drive</b>			
Drawing Title <b>Proposed Elevations &amp; Section</b>			
Stage <b>STAGE 3</b>	Status <b>PLANNING</b>		
Drawn By <b>GH</b>	Date <b>07.01.2023</b>	Scale <b>1:50</b>	
AA Job Number <b>0101</b>		Sheet Size <b>A0</b>	
Revision			
<b>GSH-FD-XX-DR-A-00006</b>			<b>P03</b>