

Proposed Front Elevation

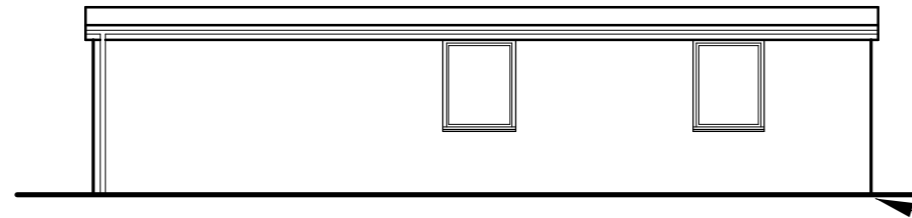

Proposed Right Side Elevation

Highest point of natural ground level

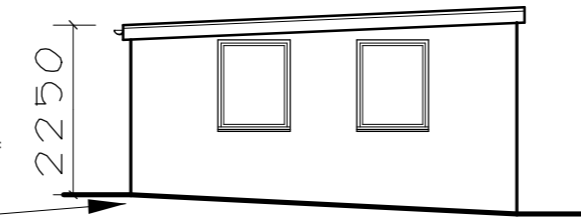

Proposed Rear Elevation

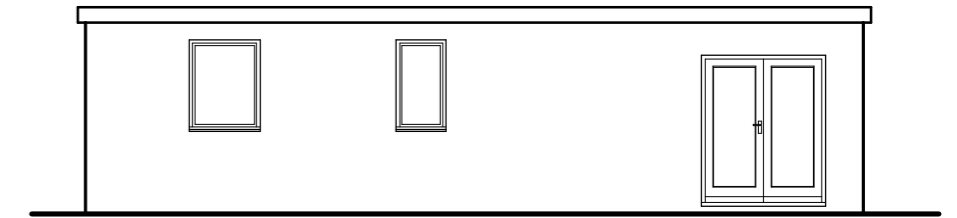

Proposed Left Side Elevation

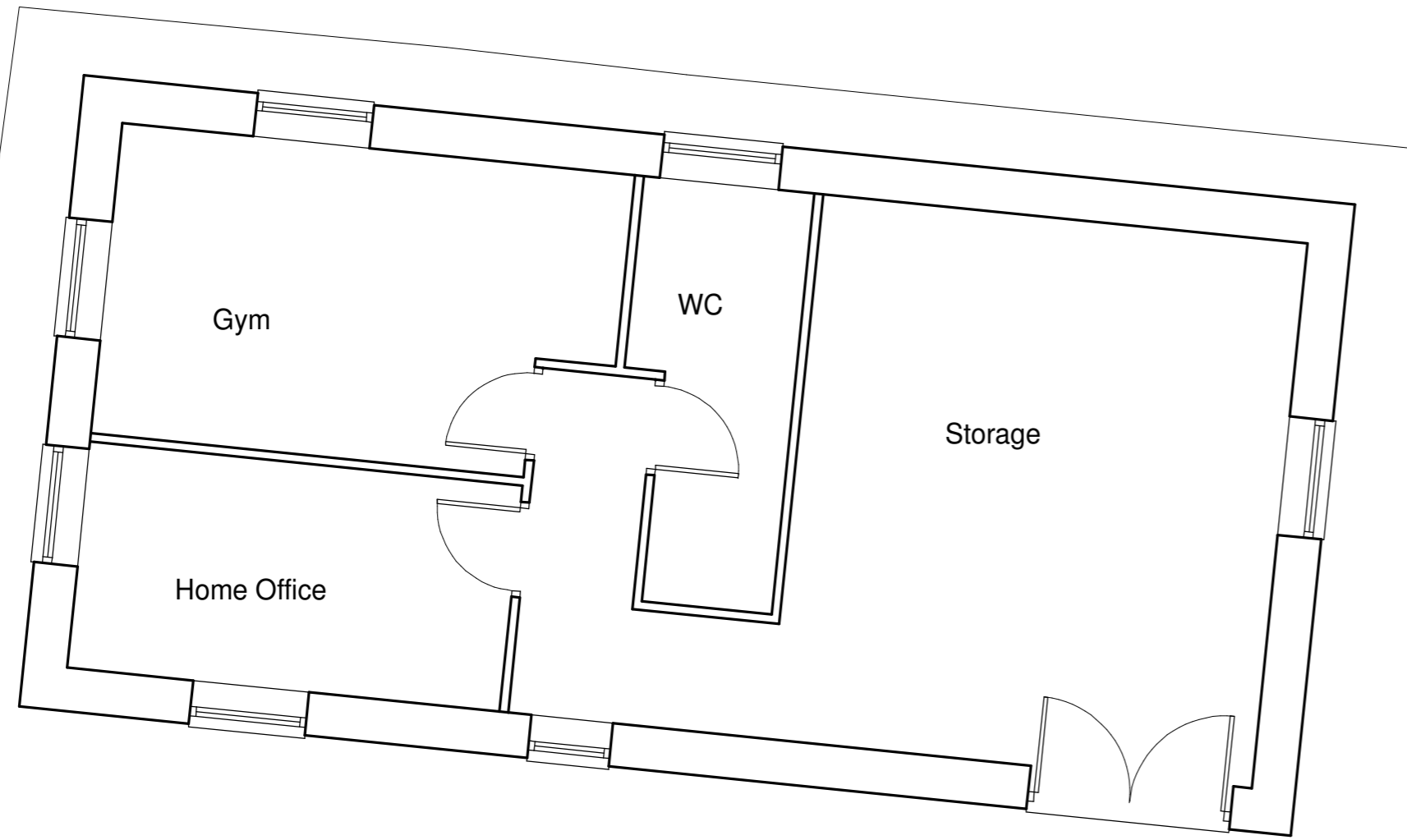

Proposed Floor Plan

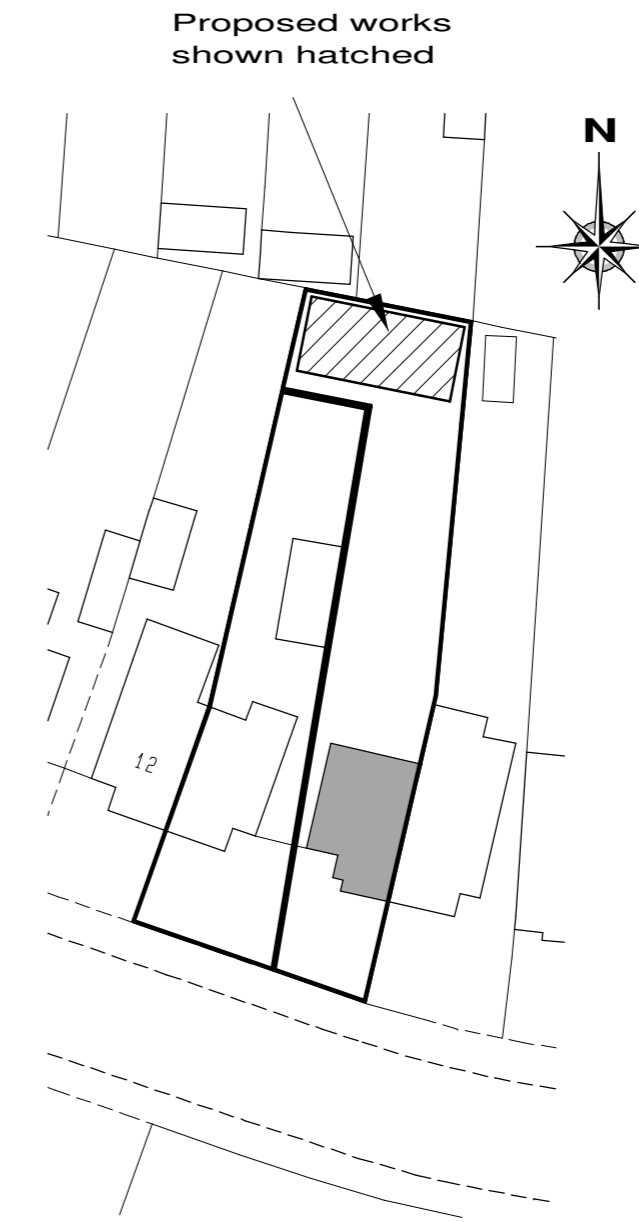

Block Plan Scale 1/500

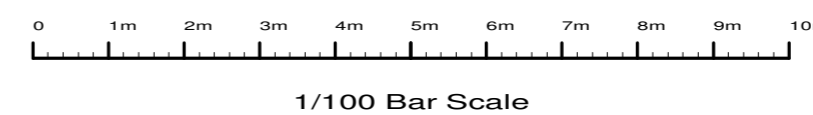
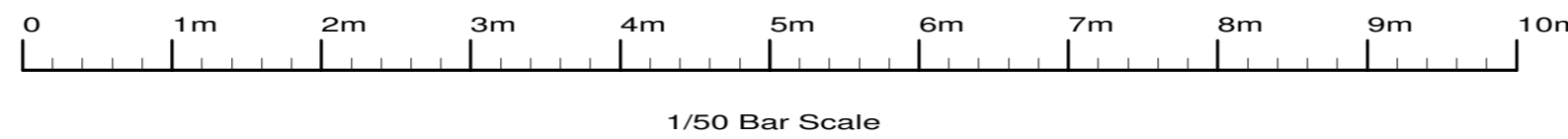
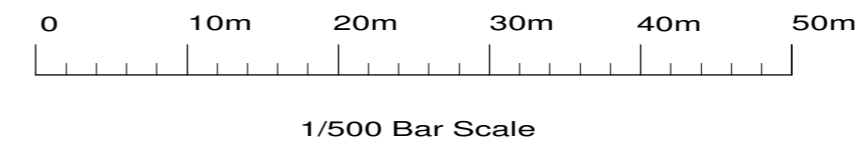

These plans have been produced to a recognized scale and a standard paper size, both shown in the title block. If you have received this drawing as a pdf or similar file type, please check when printing that you have an accurately sized drawing using the scale bar provided.

Revision:	C, Annotation	Oct 2023
	B, Add info	May 2023
	A, As built	Apr 2023

Site
**8 Girton Way,
 Croxley Green,
 WD3 3QN.**

Client
Mr R Sillwood

Detail
Proposed Plan

Scale	1/50 1/100	Drawing Number
Date	11/07/22	4029/ 7C
Drawn by	JAS Size A2	

F.J. Thompson & Co



Tel 01923 720277
 www.fjthompson.co.uk
 email: surveys@fjthompson.co.uk

Unit 4,
 80 High Street,
 Egham,
 Surrey,
 TW20 9HE.