

Proposed Ground Floor Plan

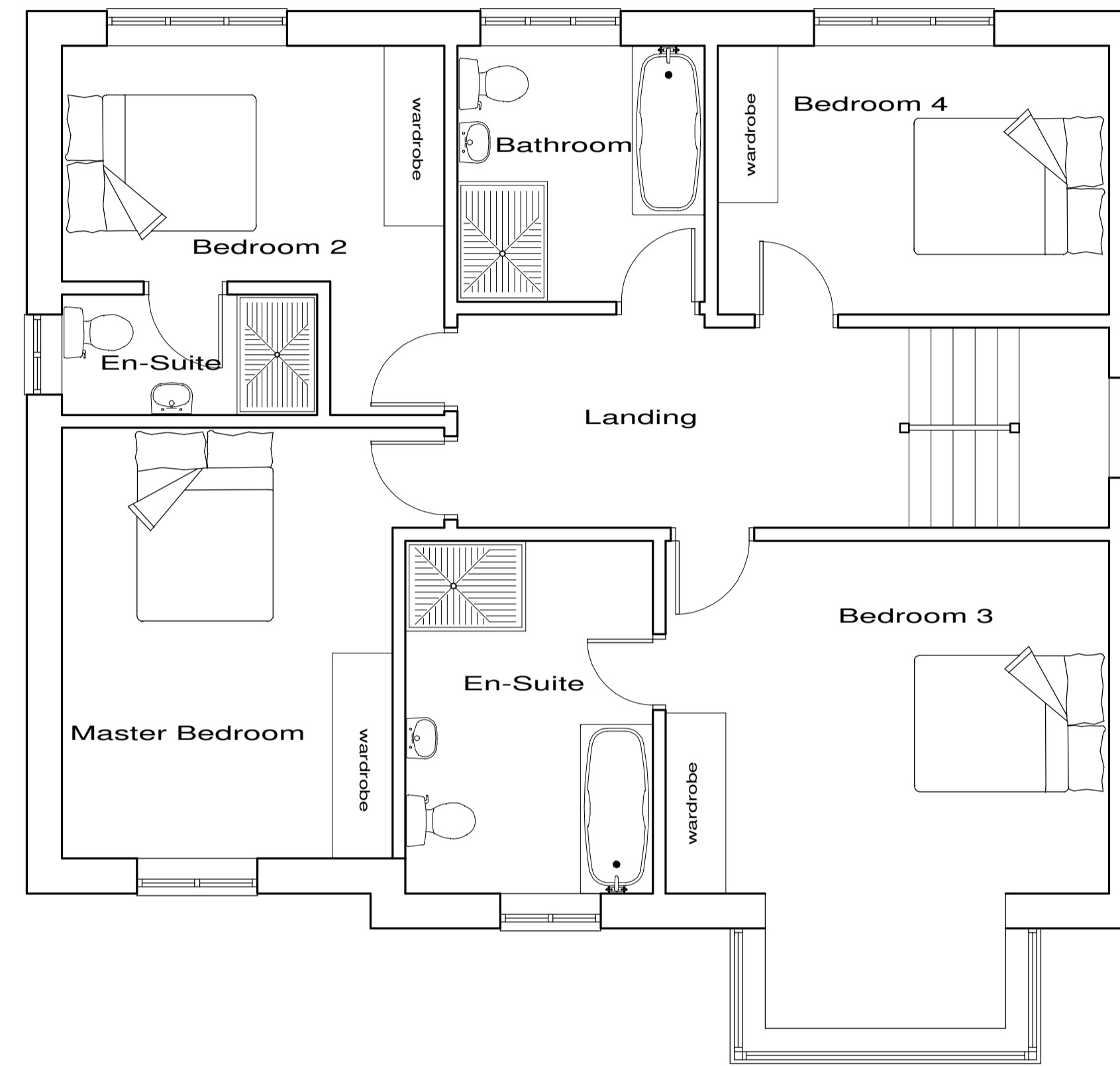

Proposed First Floor Plan

These plans have been produced to a recognized scale and a standard paper size, both shown in the title block. If you have received this drawing as a pdf or similar file type, please check when printing that you have an accurately sized drawing using the scale bar provided.



Revisions : C. Design changes Apr 2023
 B. Design changes Dec 2022
 A. Design changes Nov 2022

Site
**74 Shepherds Way,
 Rickmansworth,**

Client
Mr & Mrs J Lavelle

Detail
Proposed Plans

Scale	1/50	Drawing Number	4069/ 3C
Date	27/10/22		
Drawn by	JAS	Size	A1

F.J. Thompson & Co
 RICS
 Unit 4,
 80 High Street,
 Egham,
 Surrey,
 TW20 9HE.
 Tel 01923 720277
 www.fjthompson.co.uk
 email: surveys@fjthompson.co.uk