

Existing Ground Floor Plan 1:100

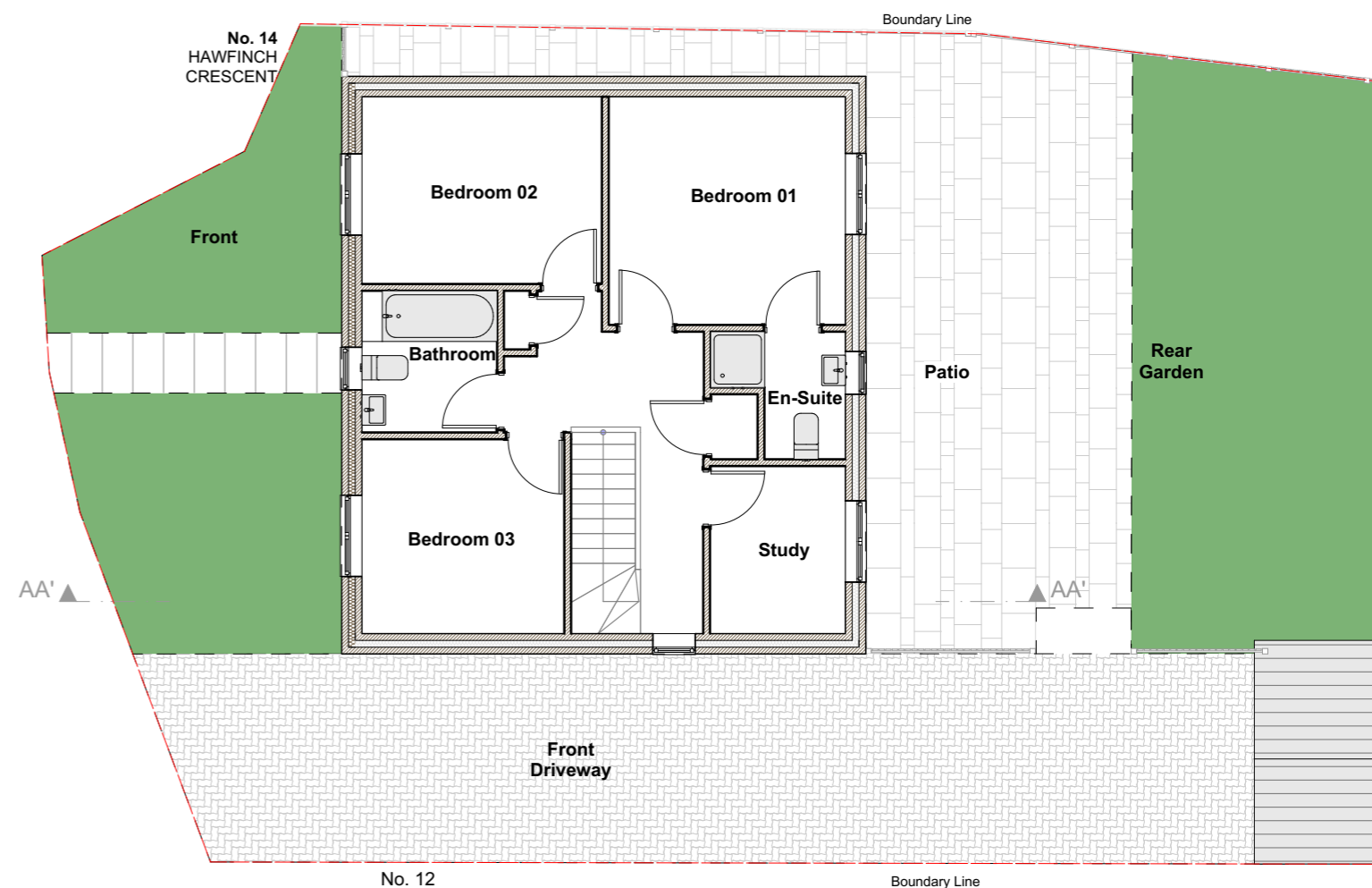

Existing First Floor Plan 1:100

COPYRIGHT: The contents of this drawing may not be reproduced in whole or in part without express written consent of ARKSS Design Studio Limited.

Drawings to be read in conjunction with relevant drawing and specs. Drawings can only be scaled for planning purposes. Drawings not to be scaled. Figured dimensions only for construction and any other purpose. Any discrepancies are to be pointed to the Agent/Engineer/Contractor. The agent is not liable for any faults not raised. Drawings not to be scaled for land transfer purposes.

PLANNING ISSUE
Scale: 1:100@A3 Date: SEP 2023

Project Title:
PROPOSED DEVELOPMENT AT
14 HAWFINCH CRESCENT,
HARLOW, CM17 0GP

Drawing Title:
EXISTING PLANS
Project no: **2309014**
Drawing no: **PL02**
Revision:

Unit 13 First Floor, Clements Court,
13-14 Clements Lane,
Ilford, Essex, IG1 2QY

Revision Detail Date:

E.mail:
contact@arkssdesign.co.uk
Tel: 0208 0905070
Mob: 078 2555 7465