

NOTE
 TOPOGRAPHICAL SURVEY BASED ON TRINITY SURVEYS PROJECT 'TS 2527 - T-01'. DATE RECEIVED 02.09.2021.
 ADDITIONAL TOPOGRAPHICAL SURVEY BASED ON GRANITE CITY SURVEYS PROJECT 'GCS6888 - T-01'. DATE RECEIVED 26.07.2023.

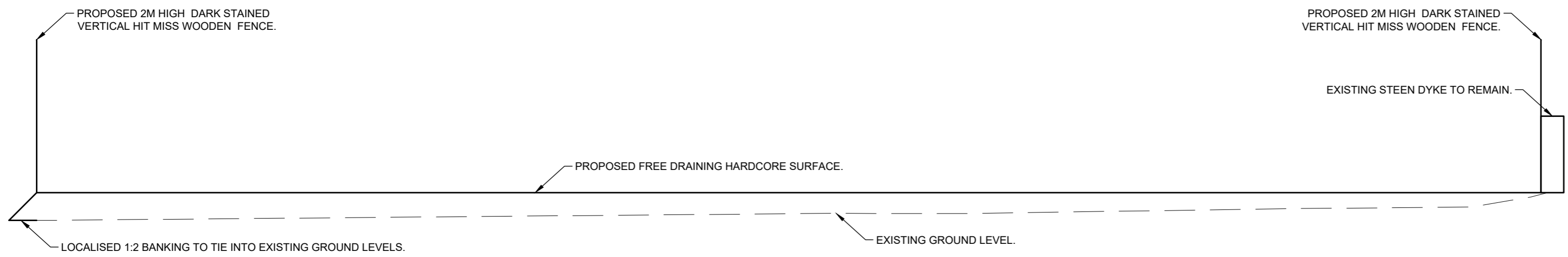

SECTION A-A

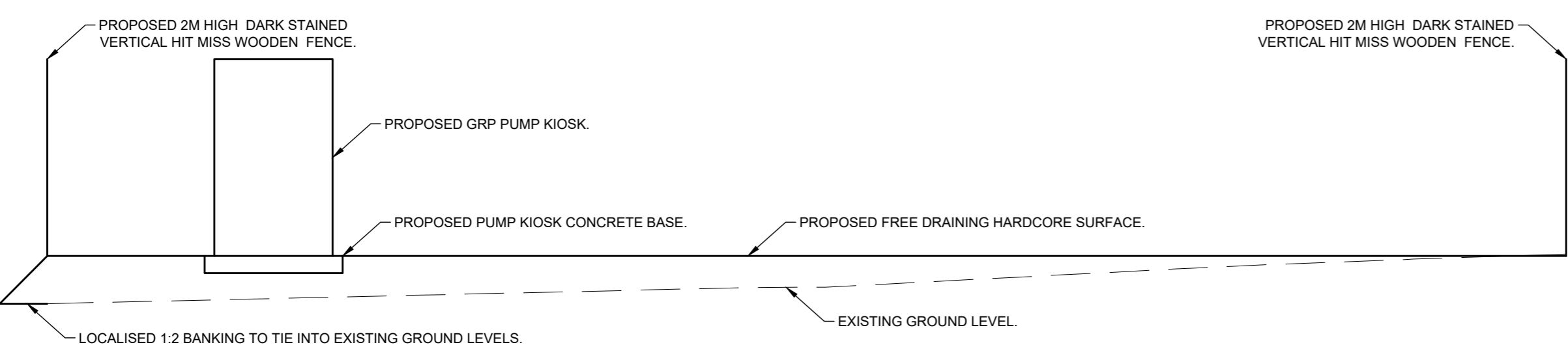

SECTION B-B
1:50

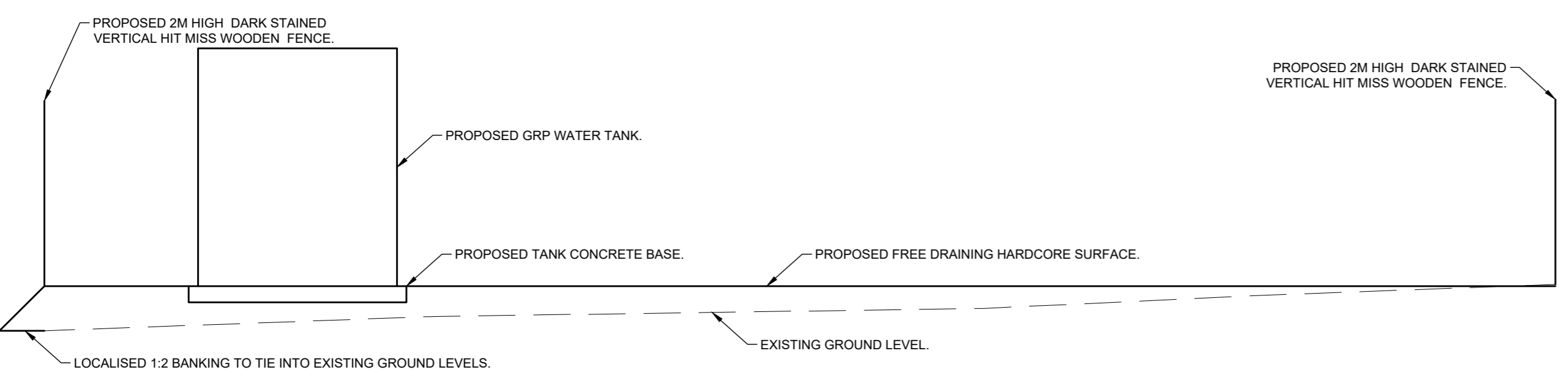

SECTION C-C
1:50

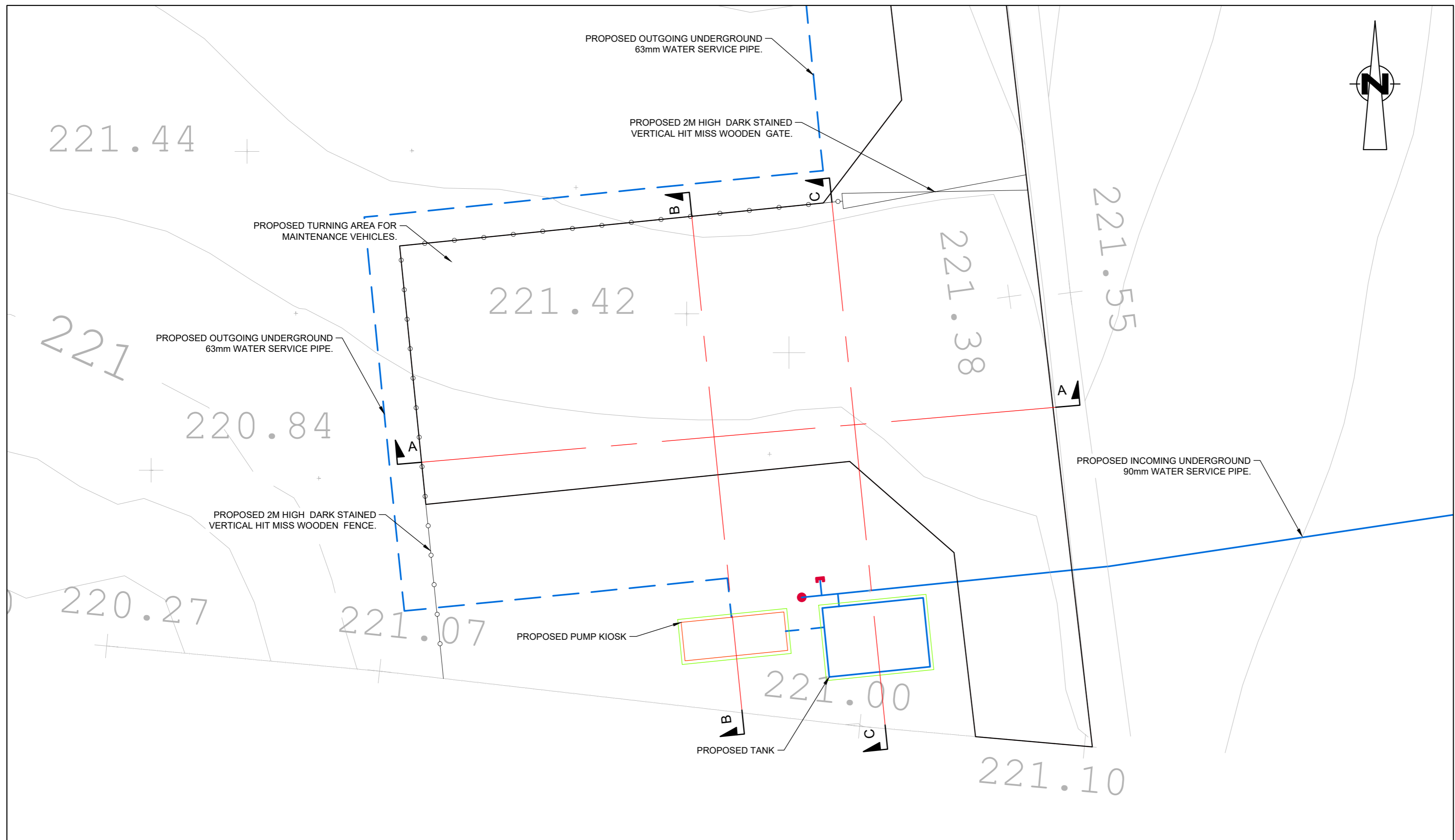

NOTE
 FOR PROPOSED COMPOUND LAYOUT REFER TO DRAWING 125.

NOT FOR CONSTRUCTION

GENERAL NOTES:-
 THE CONTRACTOR MUST CONSULT THE CIVIL/STRUCTURAL DESIGN ENGINEER IMMEDIATELY IF:
 a) GROUND CONDITIONS VARY ON SITE.
 b) EXISTING BUILDINGS VARY ON SITE.
 c) DIMENSIONS OR LEVELS SHOWN ARE CHANGED BY ANYONE ON SITE.
 d) COMPLETE OR PARTIALLY COMPLETE STRUCTURES ARE TO BE SUBJECT TO CONSTRUCTION LOADING OR AFFECTED BY TEMPORARY WORKS.
 DO NOT SCALE - IF IN DOUBT, ASK.
 LARGE SCALE DETAILS TAKE PRECEDENCE OVER SMALL SCALE DETAILS.
 ALL MATERIALS ARE TO BE USED STRICTLY IN ACCORDANCE WITH MANUFACTURERS INSTRUCTIONS.
 THE CONTRACTOR WILL BE RESPONSIBLE FOR ALL COSTS INVOLVED IN CHANGES OR MODIFICATIONS REQUESTED AND APPROVED, TO SUIT HIS PREFERRED WORK METHOD.
 ALL NECESSARY METHOD STATEMENTS MUST BE PROVIDED PRIOR TO COMMENCEMENT OF ASSOCIATED SITE OPERATIONS.
 THIS DRAWING SHOULD ONLY BE USED FOR CONSTRUCTION PURPOSES WHEN THE ISSUE STATUS IS 'FOR CONSTRUCTION'.
 ALL DIMENSIONS ARE IN MILLIMETERS UNLESS OTHERWISE STATED.
 ALL LEVELS ARE IN METERS UNLESS OTHERWISE STATED.

© THE COPYRIGHT OF THIS DRAWING SUBSISTS WITH RAMSAY & CHALMERS

Rev.	By	App.	Description	Date
1	NJH		INITIAL ISSUE	26.10.2023

Project
SITE ADJACENT TO WATERWORKS BRIDGE OF GAIRN, BALLATER.

Drawing Title
PROPOSED COMPOUND SECTIONS

Client
INVERCAULD ESTATE

Drawing ID
XXX-RAC--ZZ-XX-DR-C-0012-A

Job No.	Scale	Issue Status
C5843	1:100 - A1	FOR PLANNING

Ramsay & Chalmers
 Consulting Structural & Civil Engineers
 Chattan Mews Offices, 18 Chattan Place, Aberdeen, AB10 6RD
 01224 560700
 www.ramsaychalmers.co.uk