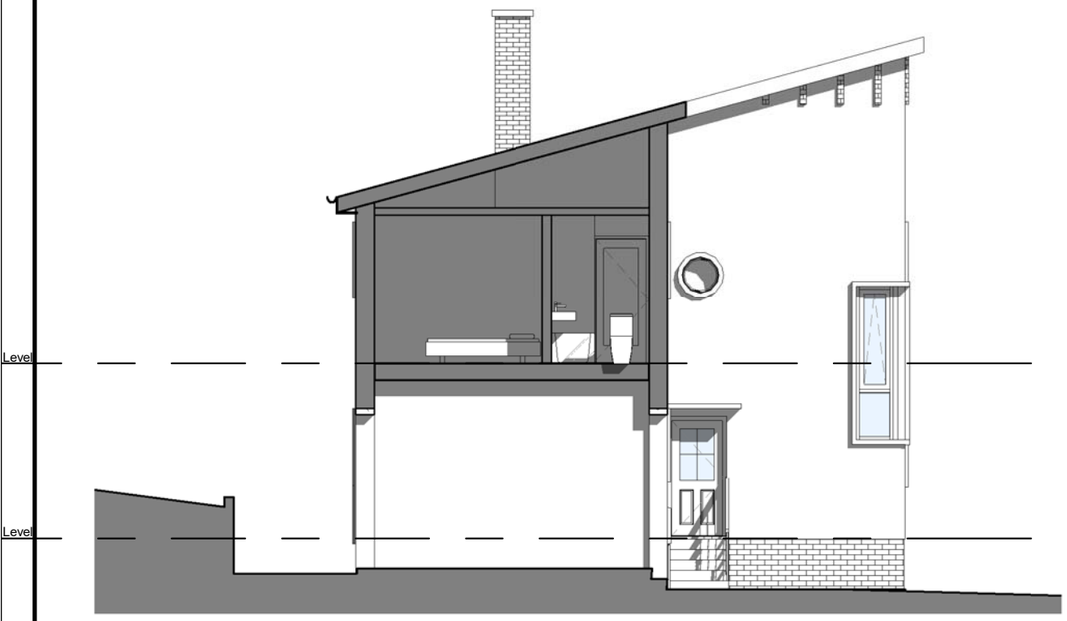

Existing Cross Section A-A
1 : 100

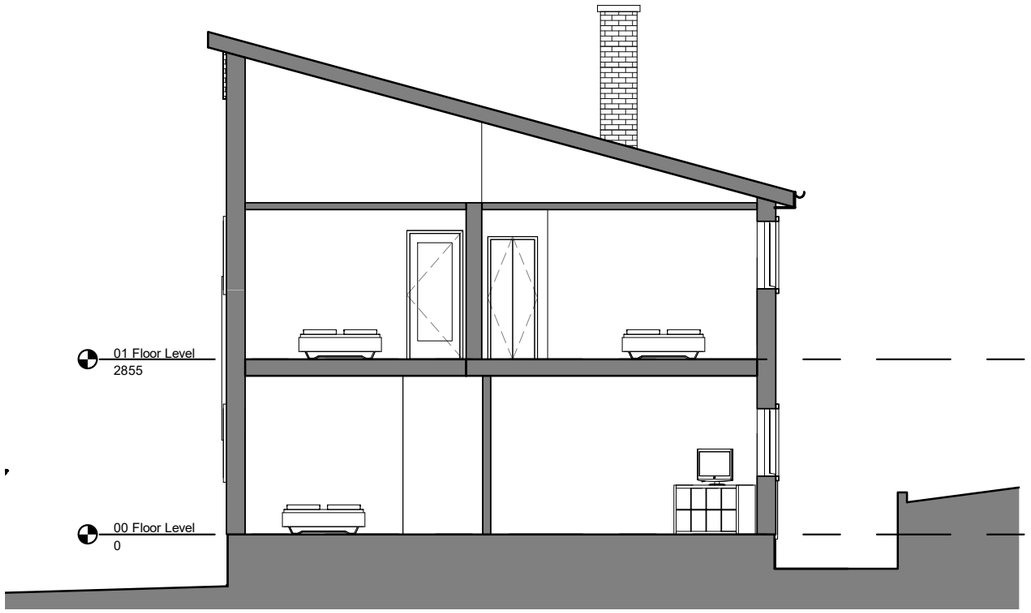

Existing Cross Section B-B
1 : 100

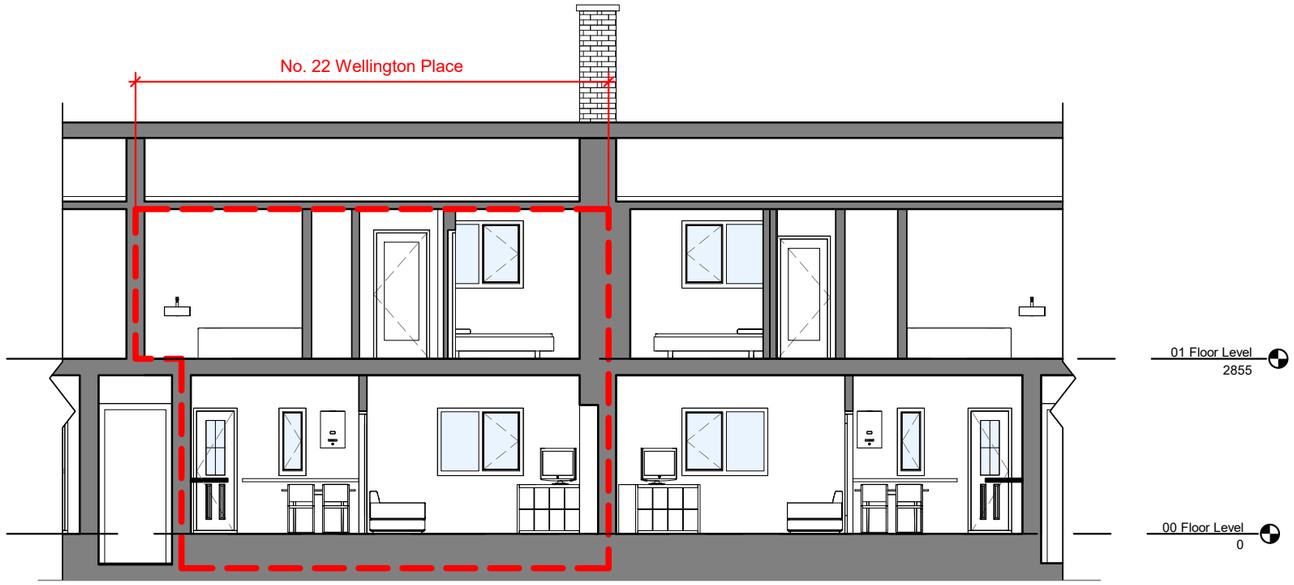

Existing Long Section C-C
1 : 100

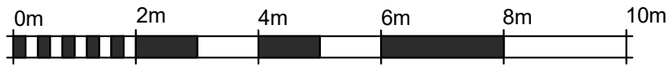

VISUAL SCALE 1:100

Rev	Date	Iss	Rcpt	Description
P01	2022.12.31	PC	MC	First Issue
P02	2023.09.17	PC	MC	Revision to ground floor plan as instructed by the client.

The drawing shall not be used for construction purposes until the "CONSTRUCTION/ BUILDING WARRANT" status appears under the Project Status.

Do not scale from hard copy drawings.

All sizes dimensions and heights are to be checked on site before work commences. Confirm with RI Architecture for clarification if required.

This drawing must not be used, reproduced or revised without written permission. It has been prepared solely for the use of CHEUNG, MANDY and there are no representations of any kind made by RI Architecture to any party with whom RI Architecture has not entered into a contract.

©2022 RI Architecture All Rights Reserved.

Project Number
RIARCH2022-0004

Client Name:
CHEUNG, MANDY

Project Address
22 Wellington Place,
Coatbridge, ML5 5RH, UK

Project Title:
Fire damage reinstatement to an existing flatted property.

Drawn by	Designed by
PC 2022.12.31	PC 2022.12.31
Checked by	**Approved by**
CC 2022.12.31	CC 2022.12.31

Drawing Name:
Existing Drawing 03

Drawing No:
MC-RIA-XX-XX-DR-A-00103

Project Status:
Planning Permission

Scale:		REV
1 : 100	**A3**	P02

RI Architecture
62 Gullion Park, East Kilbride, G74 4FE
South Lanarkshire, U.K.

E: mail.riarch@gmail.com
M: 07765256160