

3D View - Existing 00 Floor

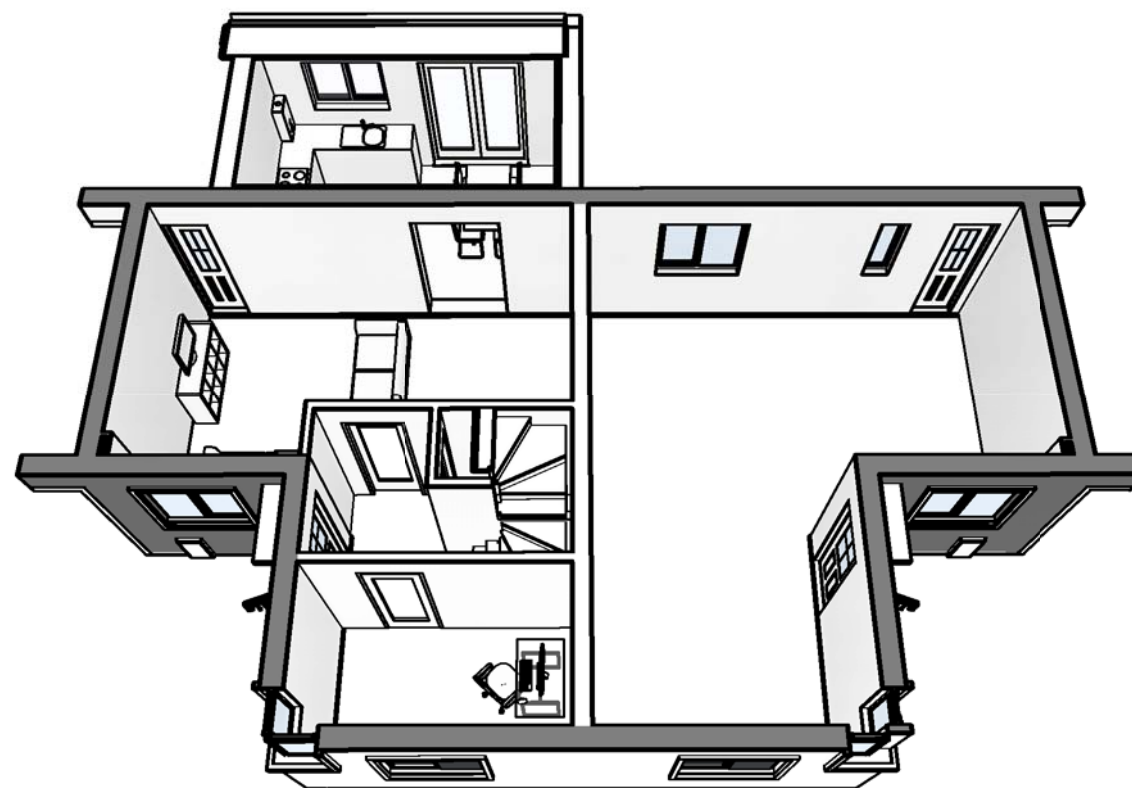

3D View - Proposed 00 Floor

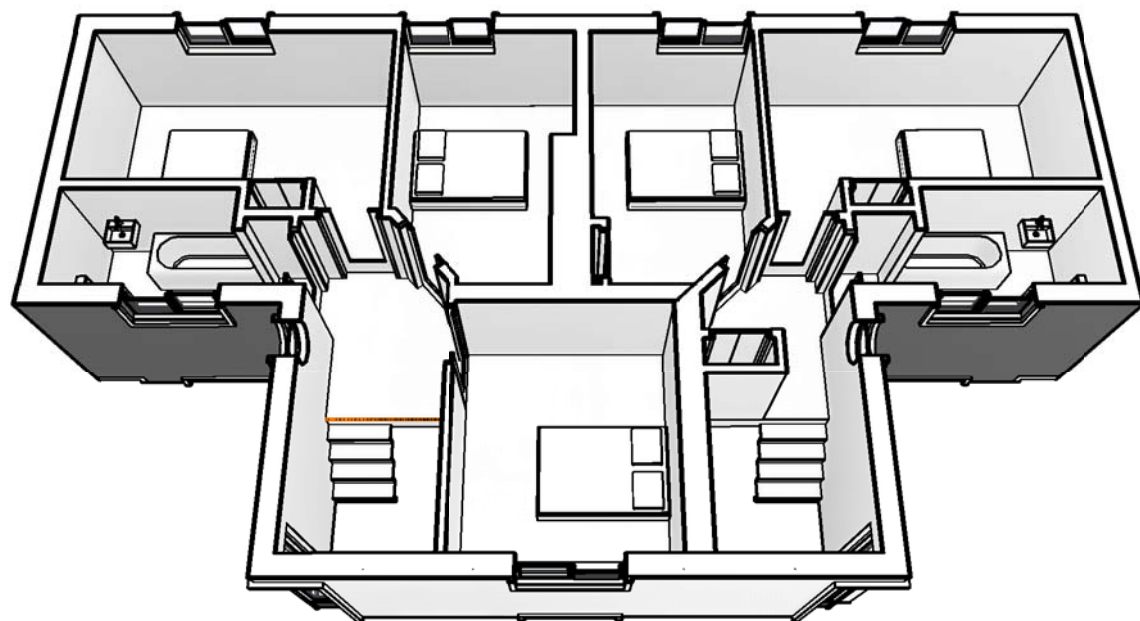

3D View - Existing 01 Floor

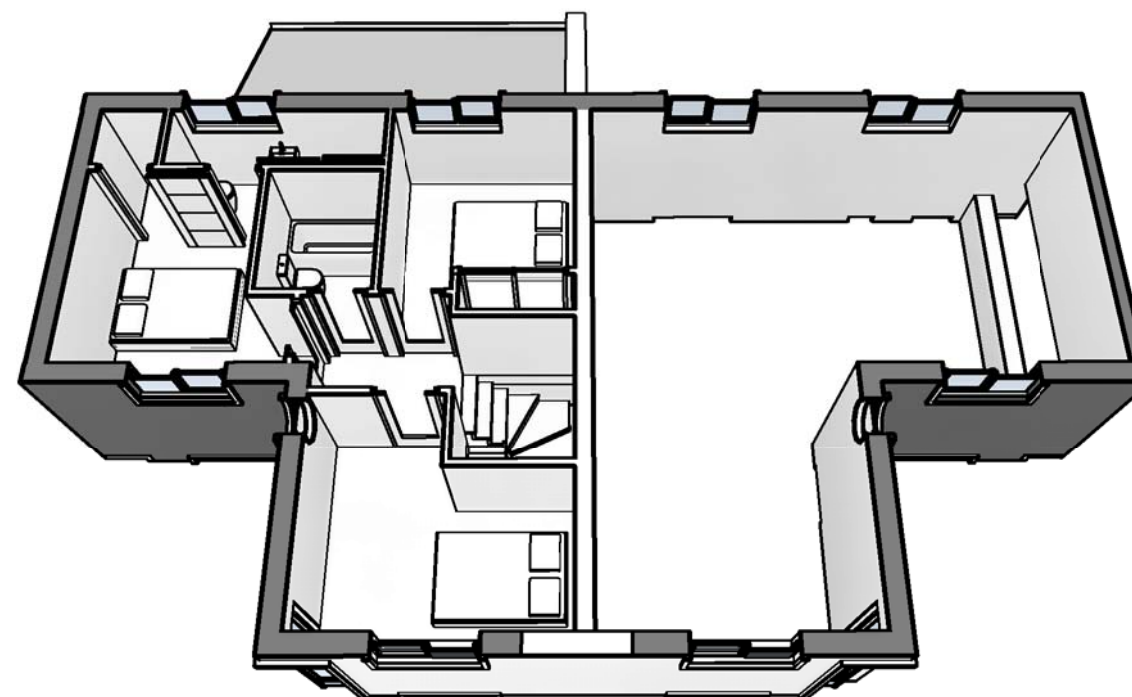

3D View - Proposed 01 Floor

Rev	Date	Iss	Rcpt	Description
P01	2022.12.31	PC	MC	First Issue
P02	2023.09.17	PC	MC	Revision to ground floor plan as instructed by the client.
P03	2023.09.26	PC	MC	Extension size revised as per client instruction.

The drawing shall not be used for construction purposes until the "CONSTRUCTION/ BUILDING WARRANT" status appears under the Project Status.

Do not scale from hard copy drawings.

All sizes dimensions and heights are to be checked on site before work commences. Confirm with RI Architecture for clarification if required.

This drawing must not be used, reproduced or revised without written permission. It has been prepared solely for the use of CHEUNG, MANDY and there are no representations of any kind made by RI Architecture to any party with whom RI Architecture has not entered into a contract.

©2022 RI Architecture All Rights Reserved.

Project Number
RIARCH2022-0004
Client Name:
CHEUNG, MANDY

Project Address
*22 Wellington Place,
Coatbridge, ML5 5RH, UK*

Project Title:
Fire damage reinstatement to an existing flatted property.

Drawn by PC 2022.12.31	Designed by PC 2022.12.31
Checked by CC 2022.12.31	Approved by CC 2022.12.31

Drawing Name:
Perspective View 02

Drawing No:
MC-RIA-XX-XX-DR-A-00302

Project Status:
Planning Permission

Scale:	A3	REV P03
--------	-----------	------------



RI Architecture
62 Gullion Park, East Kilbride, G74 4FE
South Lanarkshire, U.K.

E: mail.riarch@gmail.com
M: 07765256160