

CONTRACT NO. **MWC9290**

Client
Mr C Maton
Site Address
**24 Slade Court
Runton House Close
West Runton
Norfolk
NR27 9RA**



**2 HURN ROAD
DEREHAM
NR19 1WD**
01953 603090
Kevin@mortonconservatories.com

RELEVANT CONSENTS

Rev	Description	Date

THIS DRAWING REMAINS THE PROPERTY OF MORTON & MAY NOT BE REPRODUCED, COPIED OR ITS CONTENTS DIVULGED WITHOUT WRITTEN CONSENT FROM MORTON

- 1. ALL DIMENSIONS SHOWN ARE IN MILLIMETERS
- 2. ALL ELEVATIONS AND TERMINOLOGY ARE VIEWED OUTSIDE

Date 12th October 2023	Drawn CJD
Scale 1:50 & 1:100	Status

Drawing Title
**PLANNING PERMISSION
EXISTING ELEVATIONS**

Drawing No. CJD/MWC/9290/01	Rev
---------------------------------------	-----

EXISTING FRONT ELEVATION 1 :100

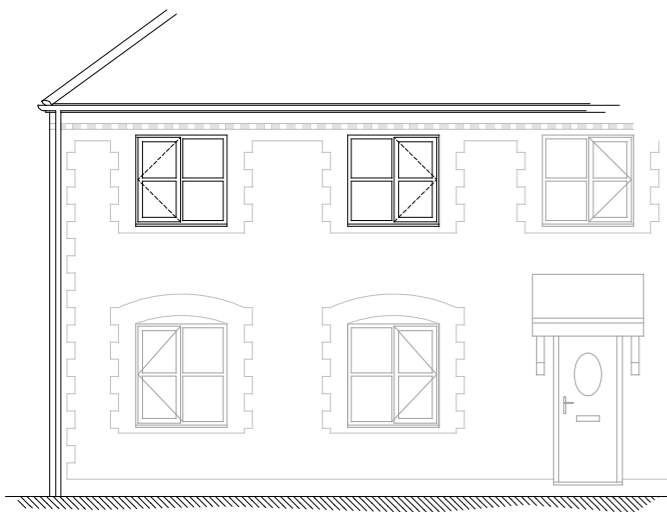

EXISTING SIDE ELEVATION 1 : 100

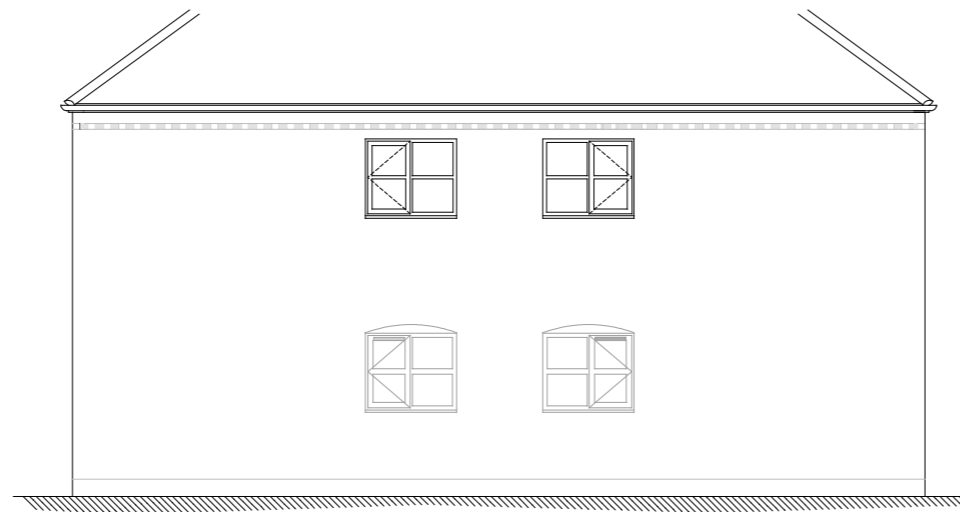

EXISTING REAR ELEVATION 1 : 100

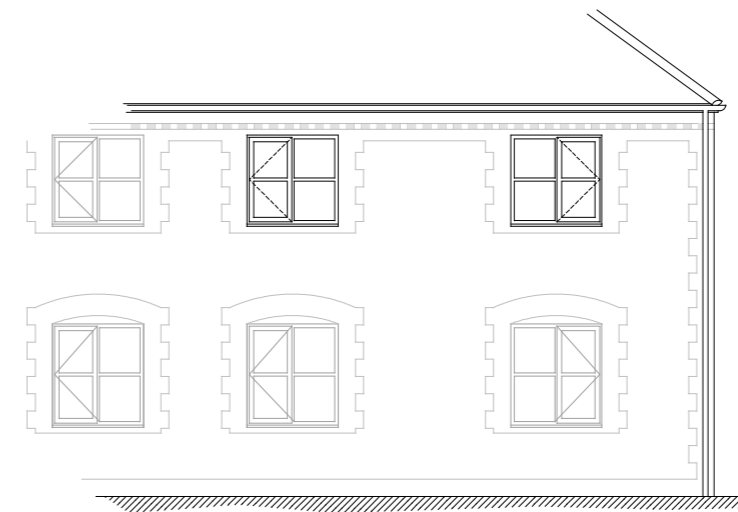

EXISTING FRONT ELEVATION 1:50

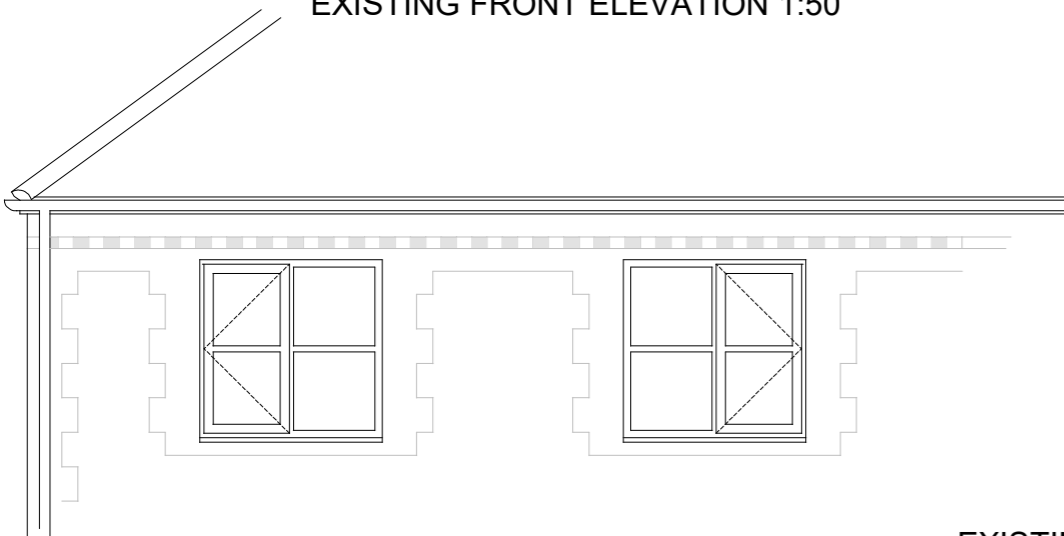

EXISTING REAR ELEVATION 1:50

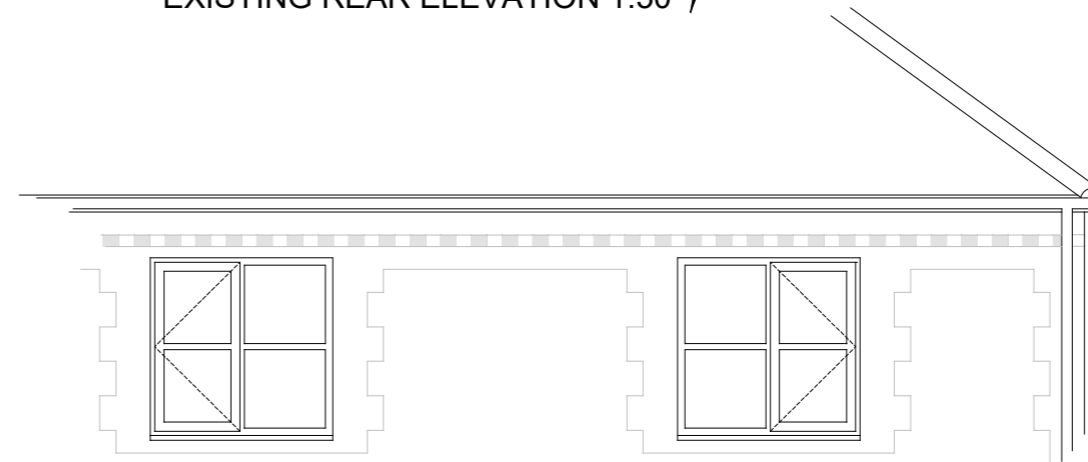

EXISTING SIDE ELEVATION 1:50

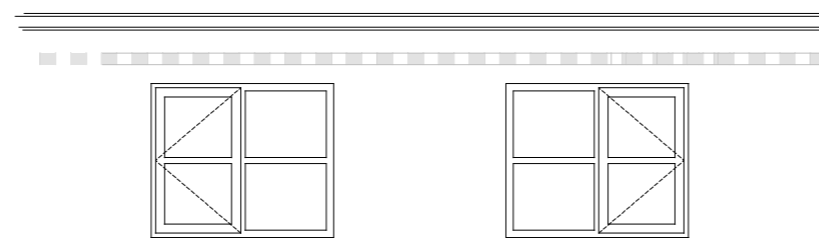

1st FLOOR WINDOWS ONLY TO BE REPLACED AT No 24 SLADE COURT

EXISTING WINDOWS ARE JELD - WEN SOFTWOOD BROWN STAINED TIMBER CASEMENT WINDOWS WITH WITH 12mm SEALED UNITS AND NO TRICKLE VENTS TO PROVIDE BACKGROUND VENTILATION