

Client
Mr C Maton
 Site Address
24 Slade Court
Runton House Close
West Runton
Norfolk
NR27 9RA



2 HURN ROAD
DEREHAM
NR19 1WD
 ☎ 01953 603090
 ✉ Kevin@mortonconservatories.com

RELEVANT CONSENTS

| Rev | Description | Date |
|-----|-------------|------|
| | | |
| | | |
| | | |
| | | |

THIS DRAWING REMAINS THE PROPERTY OF MORTON & MAY NOT BE REPRODUCED, COPIED OR ITS CONTENTS DIVULGED WITHOUT WRITTEN CONSENT FROM MORTON

- 1. ALL DIMENSIONS SHOWN ARE IN MILLIMETERS
- 2. ALL ELEVATIONS AND TERMINOLOGY ARE VIEWED OUTSIDE

Date
12th October 2023

Drawn
CJD

Scale
1:50 & 1:100

Status

Drawing Title
PLANNING PERMISSION
PROPOSED ELEVATIONS

Drawing No.
CJD/MWC/9290/02

Rev

PROPOSED FRONT ELEVATION 1 :100



PROPOSED SIDE ELEVATION 1 : 100

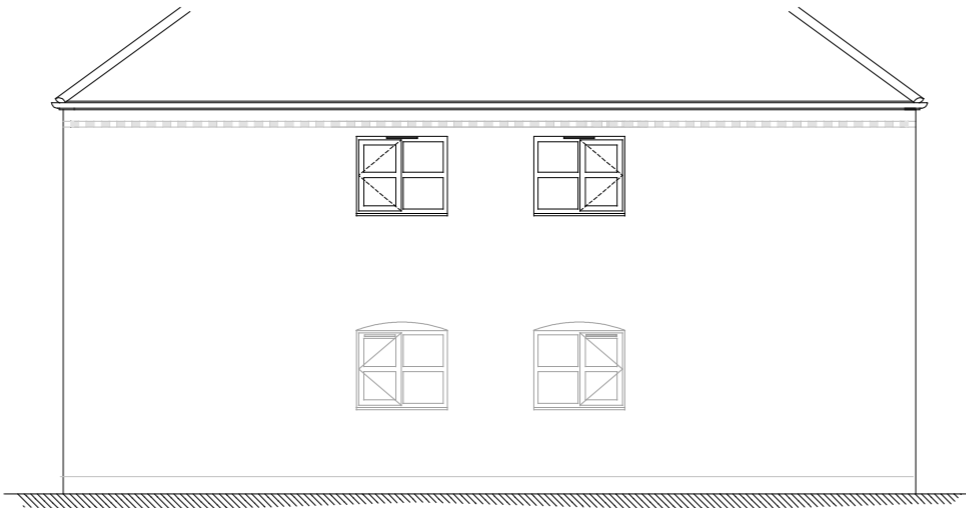

PROPOSED REAR ELEVATION 1 : 100

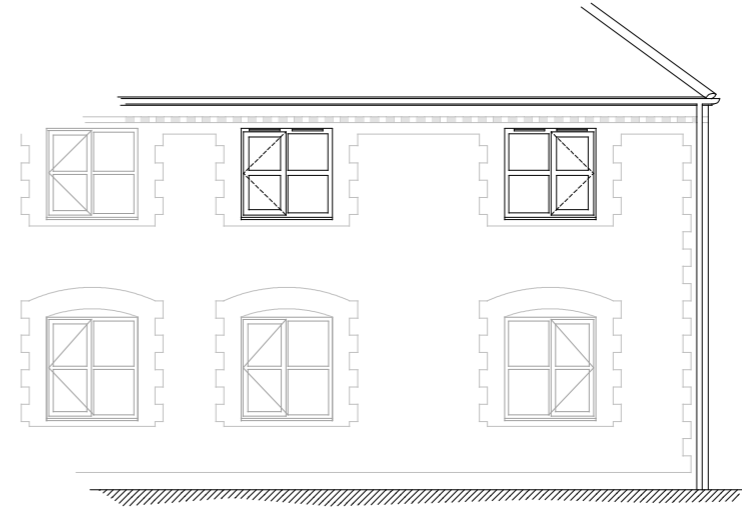

PROPOSED FRONT ELEVATION 1:50

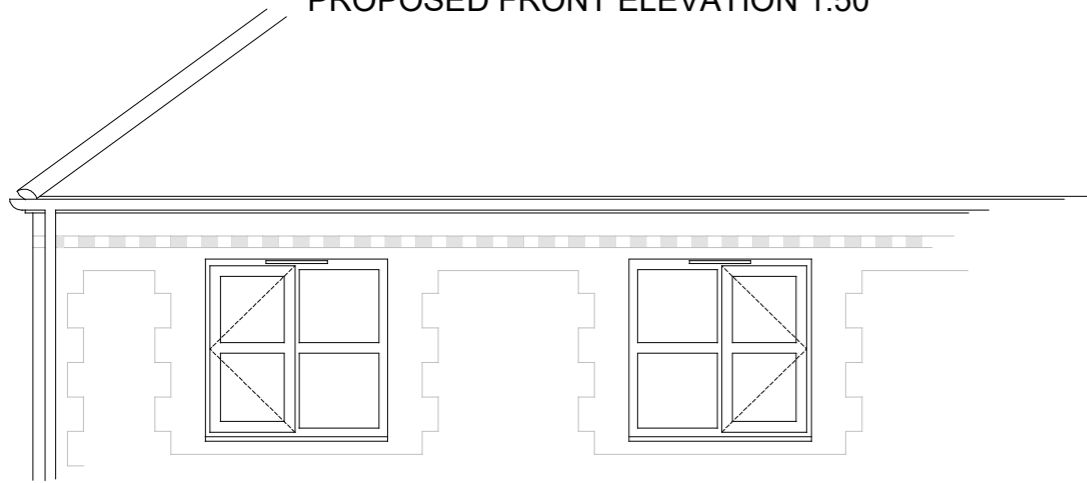

PROPOSED REAR ELEVATION 1:50

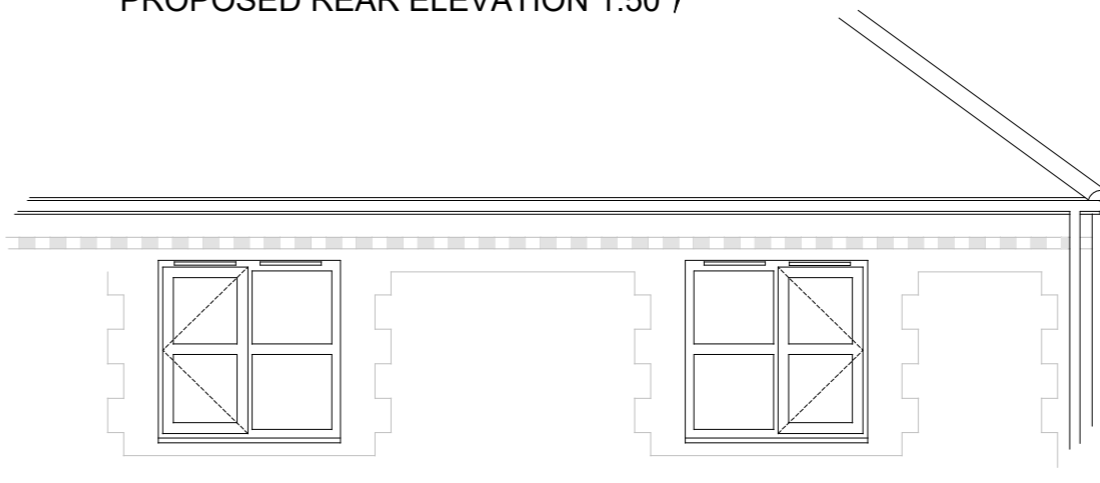

PROPOSED SIDE ELEVATION 1:50

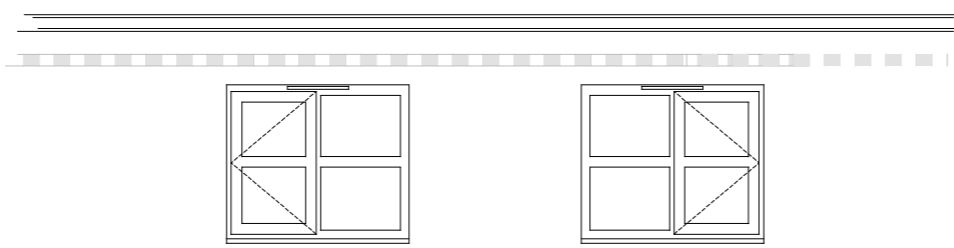

1st FLOOR WINDOWS ONLY TO BE REPLACED AT No 24 SLADE COURT

PROPOSED WINDOWS ARE TO BE UPVC ECLIPSE ROSEWOOD OUTSIDE / WHITE INSIDE WITH 28mm ARGON GAS FILLED SEALED UNITS. WITH TRICKLE VENTS AS INDICATED TO PROVIDE BACKGROUND VENTILATION.