

**Existing Floor Plan**  
scale 1:100

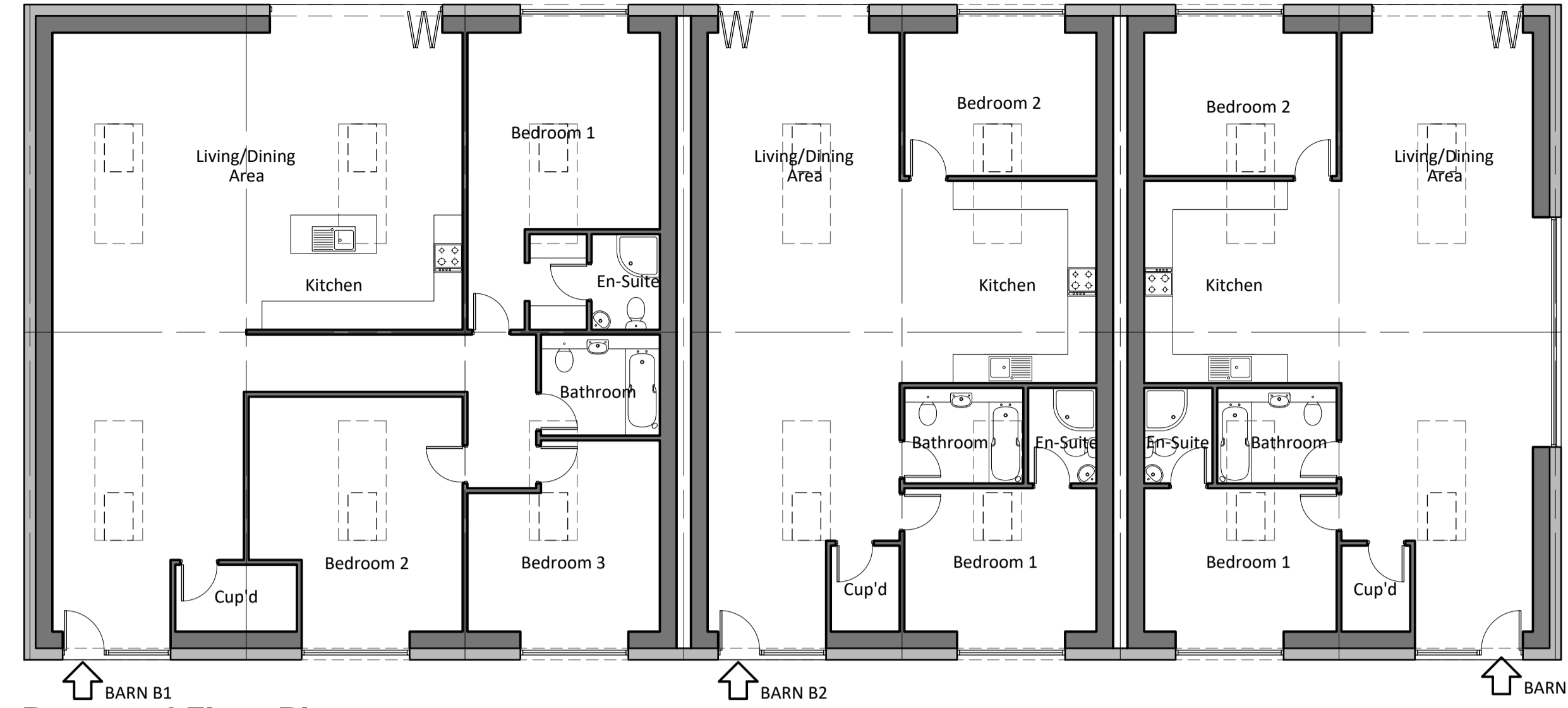

**Proposed Floor Plan**  
scale 1:100

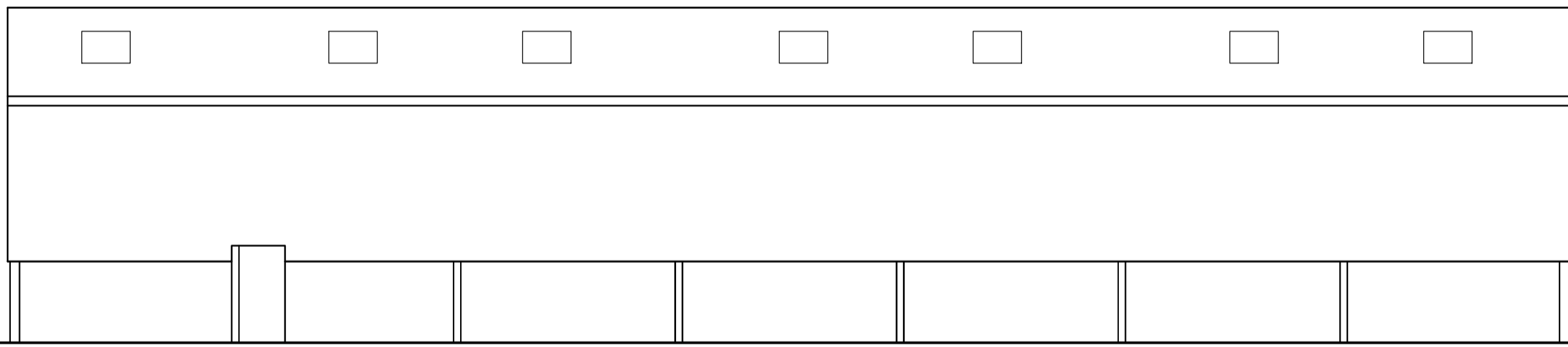

**Existing Front Elevation (East)**  
scale 1:100

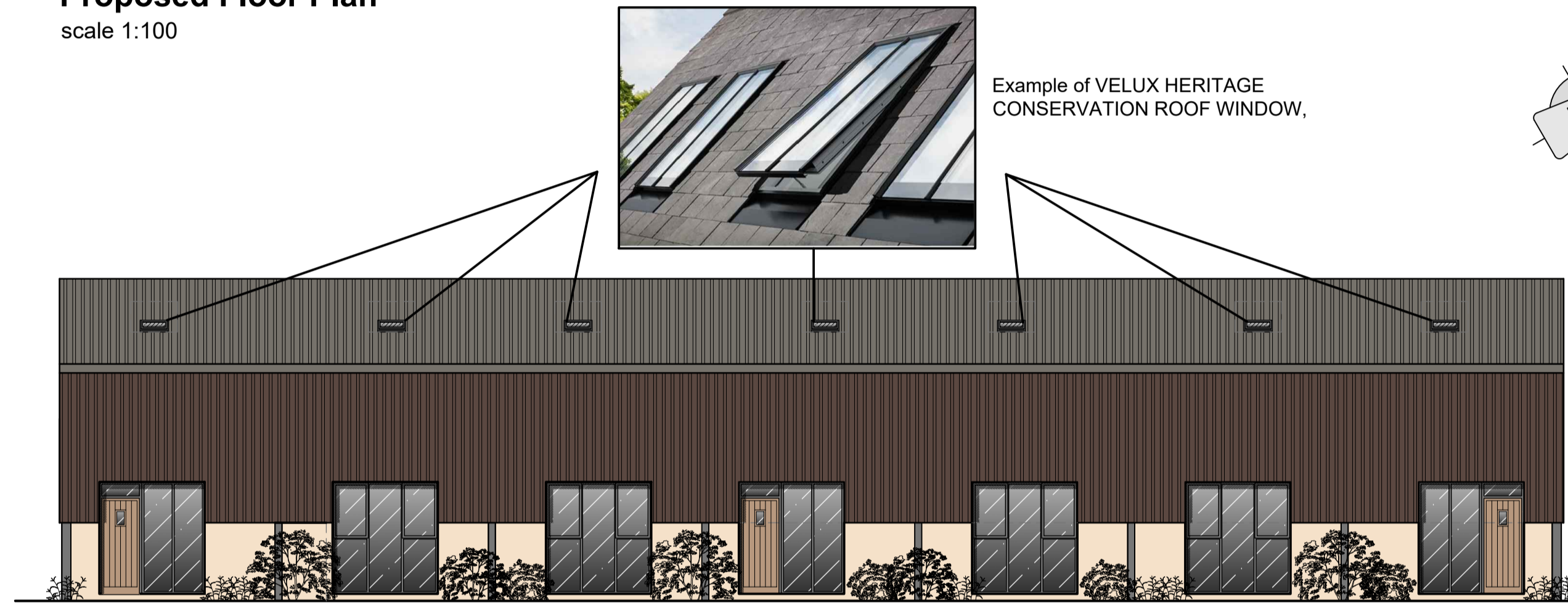

**Proposed Front Elevation (East)**  
scale 1:100

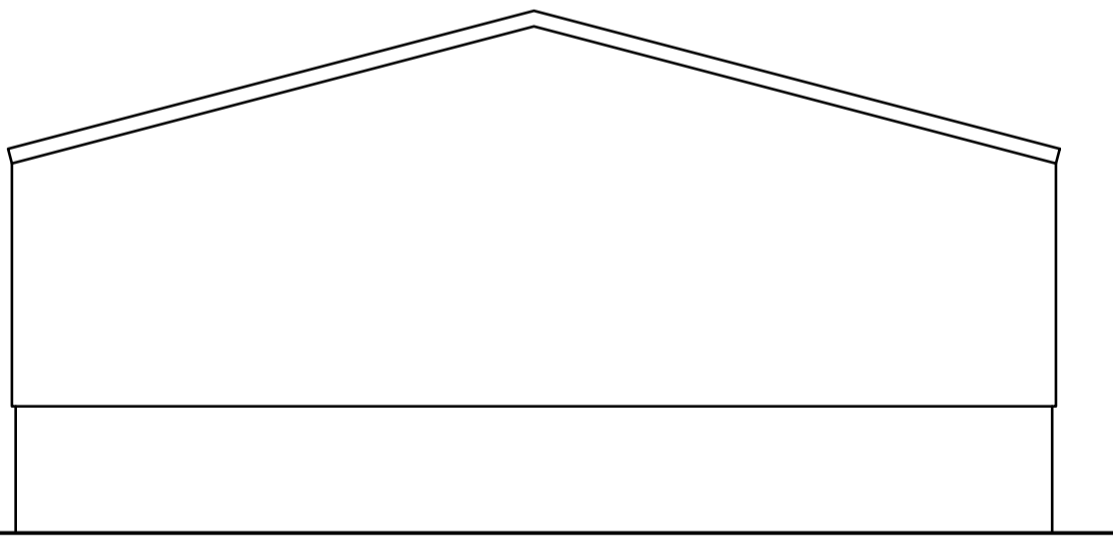

**Existing Side Elevation (South)**  
scale 1:100

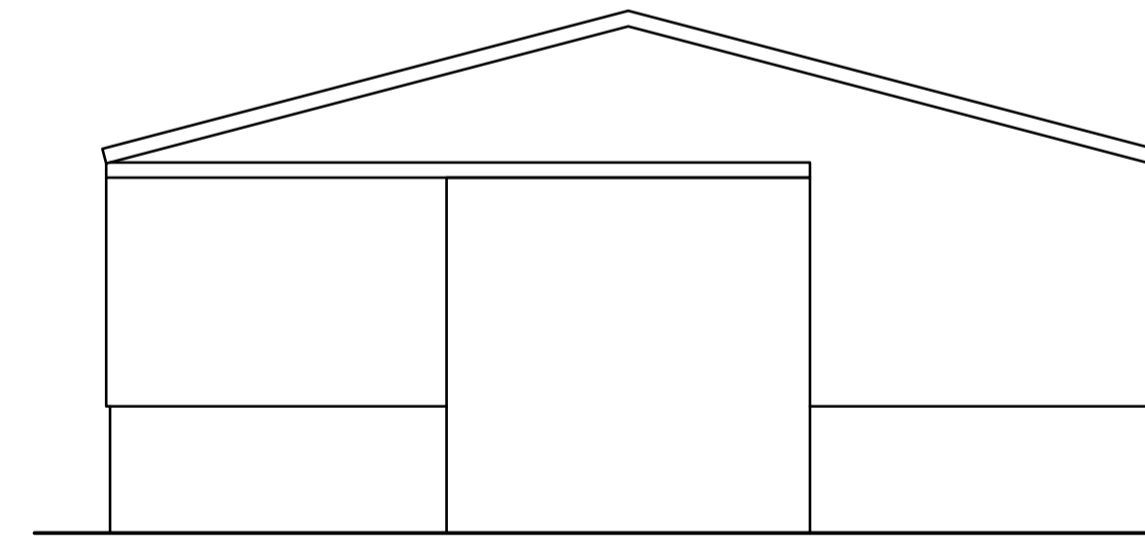

**Existing Side Elevation (North)**  
scale 1:100

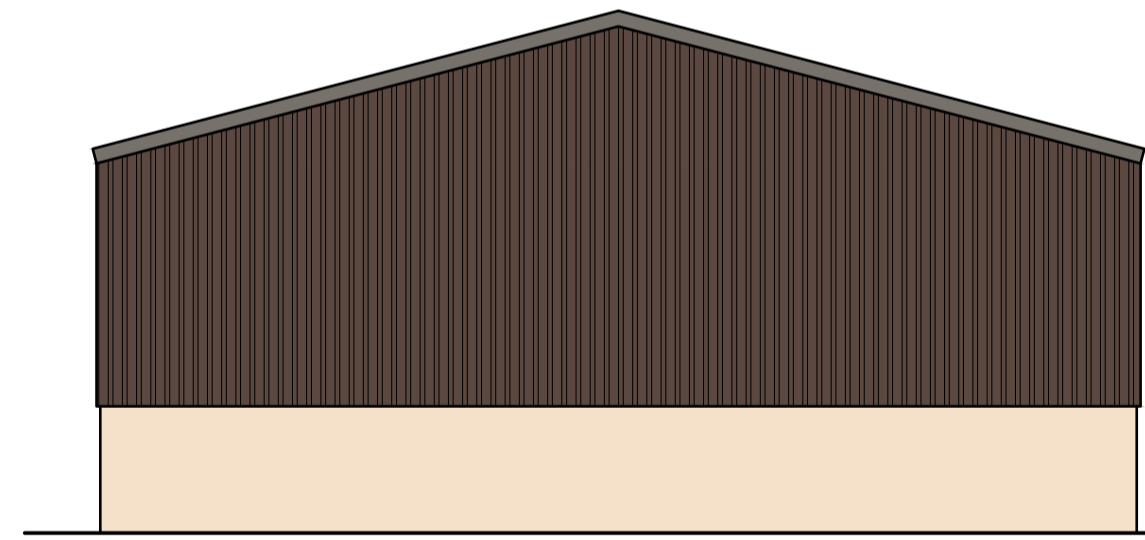

**Proposed Side Elevation (South)**  
scale 1:100

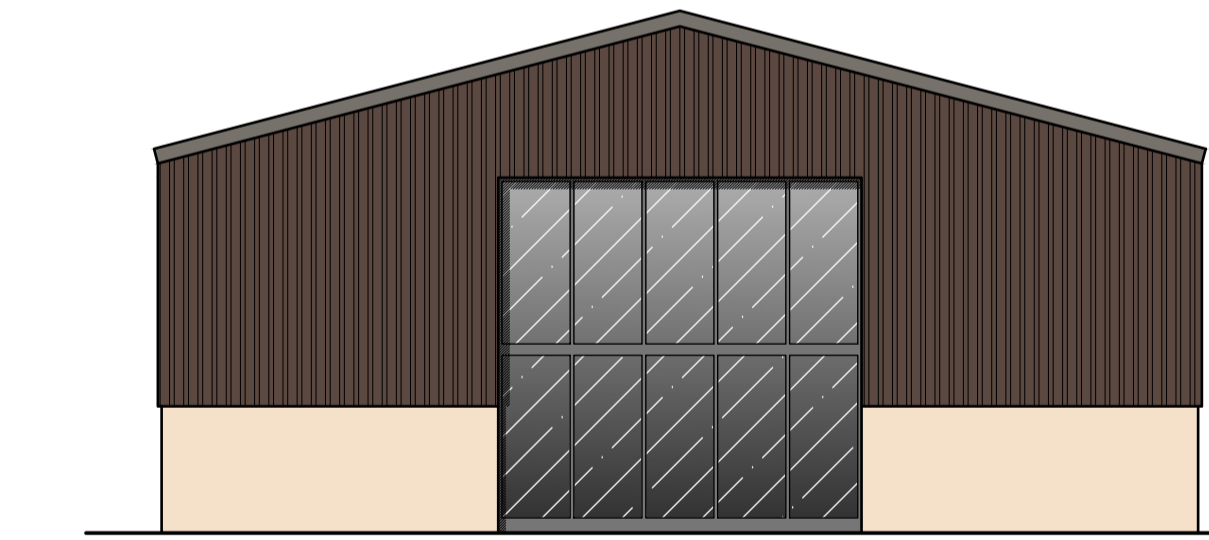

**Proposed Side Elevation (North)**  
scale 1:100

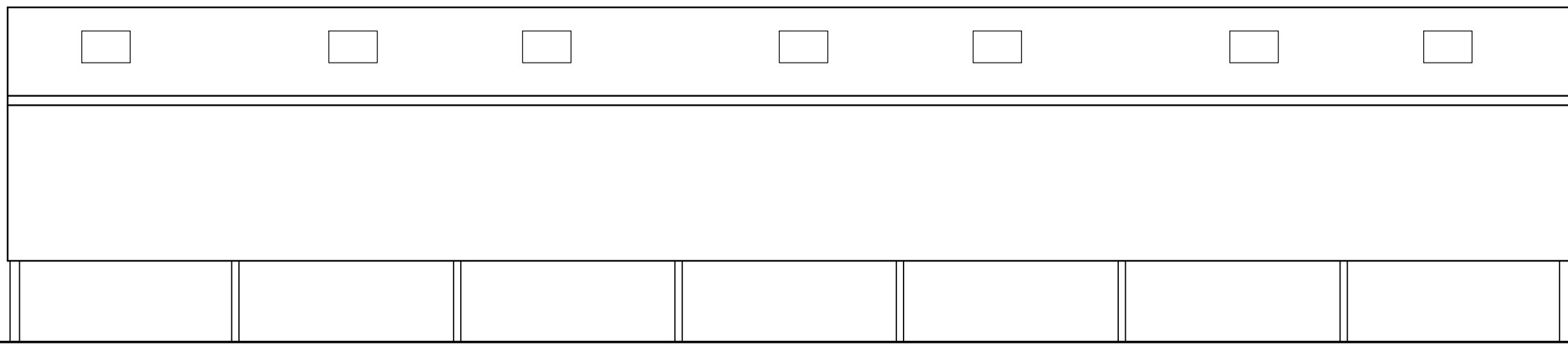

**Existing Rear Elevation (West)**  
scale 1:100

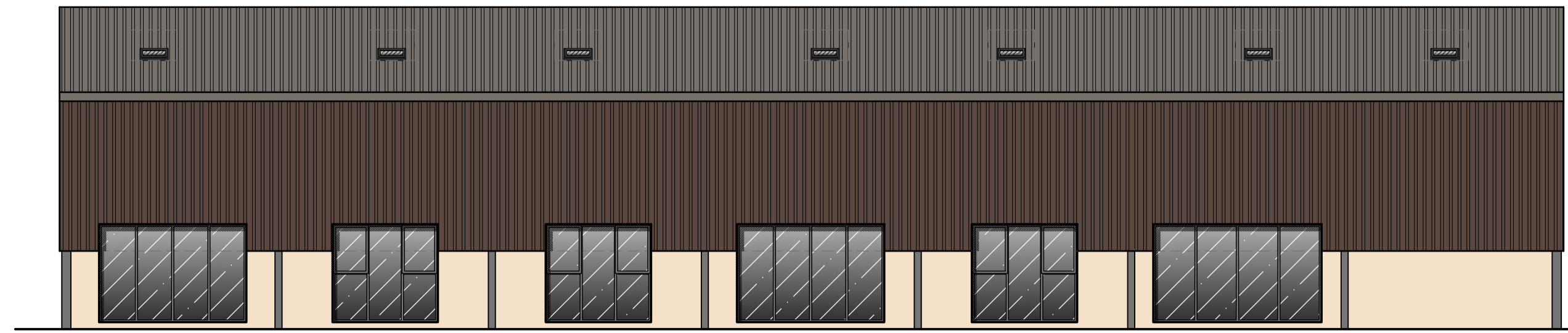

**Proposed Rear Elevation (West)**  
scale 1:100

This drawing is the copyright of Paul Robinson Partnership (UK) LLP and can only be reproduced with their written permission. This drawing is not to be scaled. Any discrepancies on site are to be notified to Paul Robinson Partnership (UK) LLP. This drawing has been prepared for Planning and Building Regulations purposes only and does not constitute or form part of any contract unless specifically annexed thereto in writing by Paul Robinson Partnership (UK) LLP. On this drawing the term 'client' means the client named in the title block.

All intellectual property rights are vested with Paul Robinson Partnership (UK) LLP and cannot be used or reproduced without their permission.  
Copyright 2019

BARN B1-internal area 159.0m<sup>2</sup> (larger dwelling house).  
BARN B2-internal area 99.0m<sup>2</sup> (smaller dwelling house).  
BARN B3-internal area 99.0m<sup>2</sup> (smaller dwelling house).

rev:	date:	description:	by:



**Paul Robinson**  
**PARTNERSHIP**  
ARCHITECTURE + SURVEYING

6 Octagon Business Park,  
Hospital Road, Little Plumstead,  
Norwich, NR13 5FH  
tel: 01603 397057  
e-mail: design@prpartnership.com  
web: www.paulrobinsonpartnership.co.uk

client:  
**R&B Norfolk Ltd**

location:  
**Glebe Farm, Marsh Road  
Potter Heigham NR29 5LN**

title:  
**Proposed Conversion of Former  
Agricultural Building  
Building B**

scale @ A1:  
1:100

date:  
Oct 2023

project no:  
8555

drawn by:  
JY/NDB

approved:  
JY

dwg no:  
06

revision:

**PLANNING**