

Shutter Rail Canopy: 1:2 Section @ A1

powder-coated aluminium section
RAL 7030 Stone Grey

integrated downlight
(warm tone LED)
set into white painted marine plywood

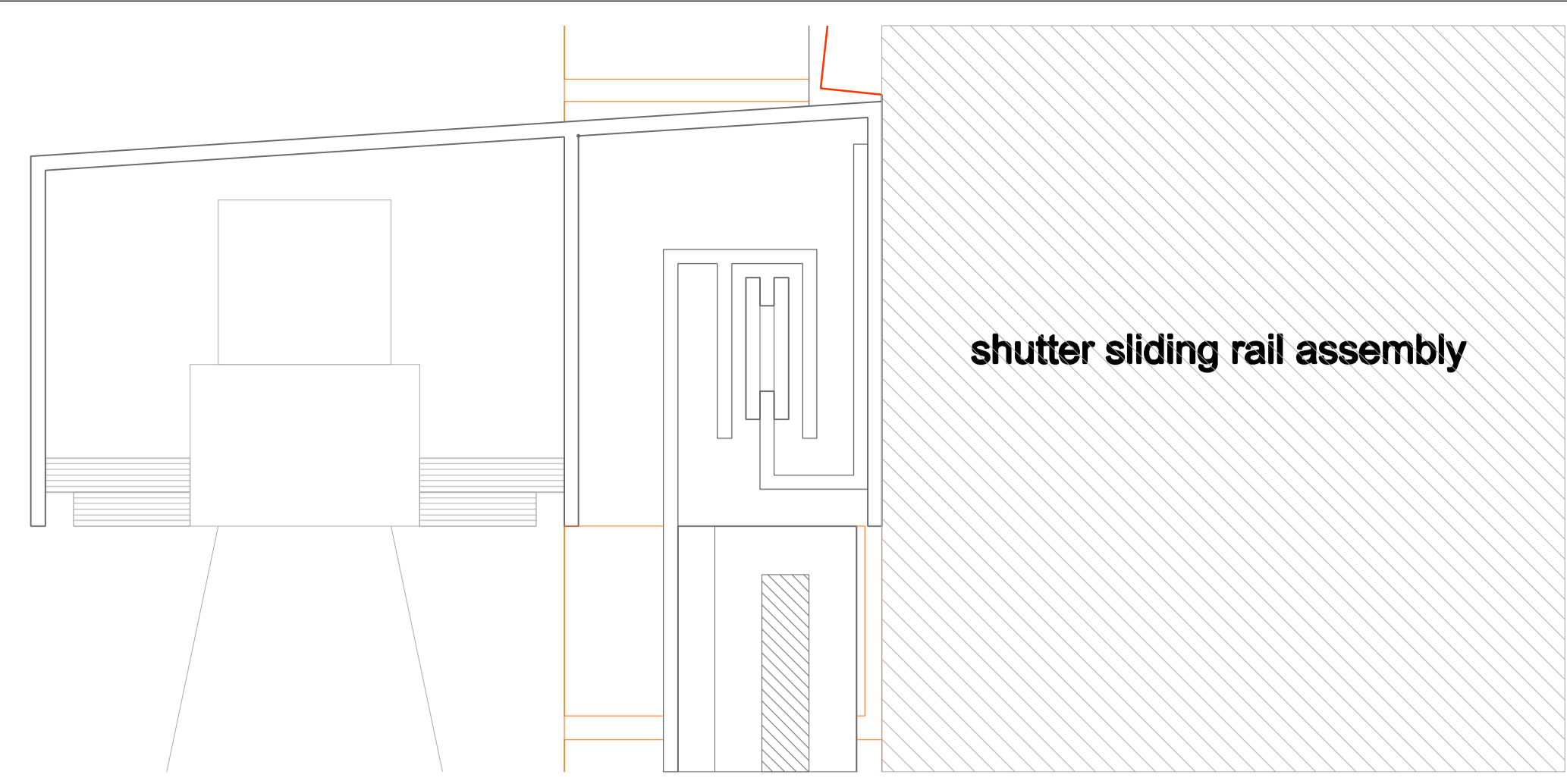

shutter sliding rail assembly

Shutter Rail Canopy and Apron Landscaping: 1:10 elevation @ A1

1:10 Section @ A1

Lead-clad cement fibre fascia to conceal RWP head connexion and edge of intensive green roof.

RWP

existing hedge of Hepplewhite Cottage bookends apron

THE OLD BAKERY

All new windows to be double-glazed

Hand-painted sign

Staff-beaded boarding and framing to windows and doors

Corten steel upstand to frame raised bed

1200(W) x 750(D) x 1050(H)
bespoke corten steel wheellie
bin caddy (watercut design TBC)

Wood-fired brickwork in Flemish bond,
bedded in oatmeal colour lime mortar.

Ragstone steps (Hermitage Lane Quarry)

© Copyright Tim Kemp 2023

Tim Kemp
Architectural Consultant
Charity Farm House,
Headcorn Road,
Frittenden TN17 2EJ

Project 033: The Old Bakery, Headcorn Road, Frittenden, Kent TN172EJ

Drawing number: AP-033-006
Title: Shutter Rail Canopy and Apron Landscaping

Scale 1:10 @ A1 or 1:20 @ A3

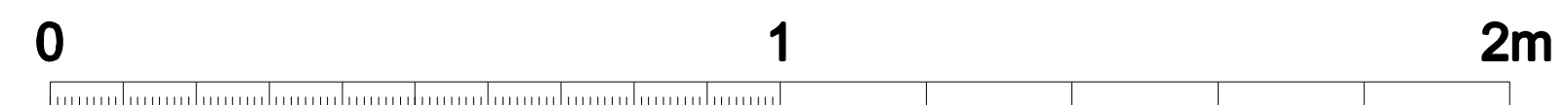

Date	Reason for issue
25/10/2023	Householder Application (FULL)