

- notes:
- The copyright of this drawing belongs to MAP Architects
  - The drawing may not be used without their consent
  - Written dimensions take preference over scaled dimensions
  - Scanned images may not be true to scale - do not scale

revisions:    date:    description:



SOUTH ELEVATION AS PROPOSED.  
(EXISTING OPENINGS RE-USED)

WEST ELEVATION AS PROPOSED.  
EXISTING OPENINGS RE-USED  
AND NEW WINDOWS FITTED.

RE-OPEN  
FORMER OPENING

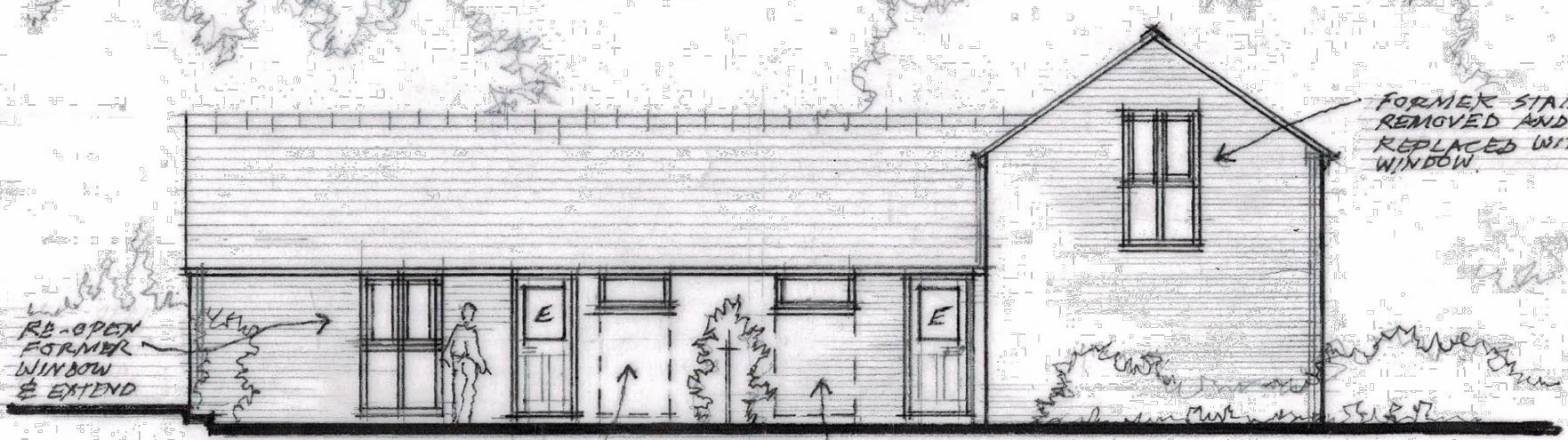

EAST ELEVATION AS PROPOSED

2ND EXISTING DOORS  
REPLACED WITH H.L.  
BATHROOM WINDOWS.

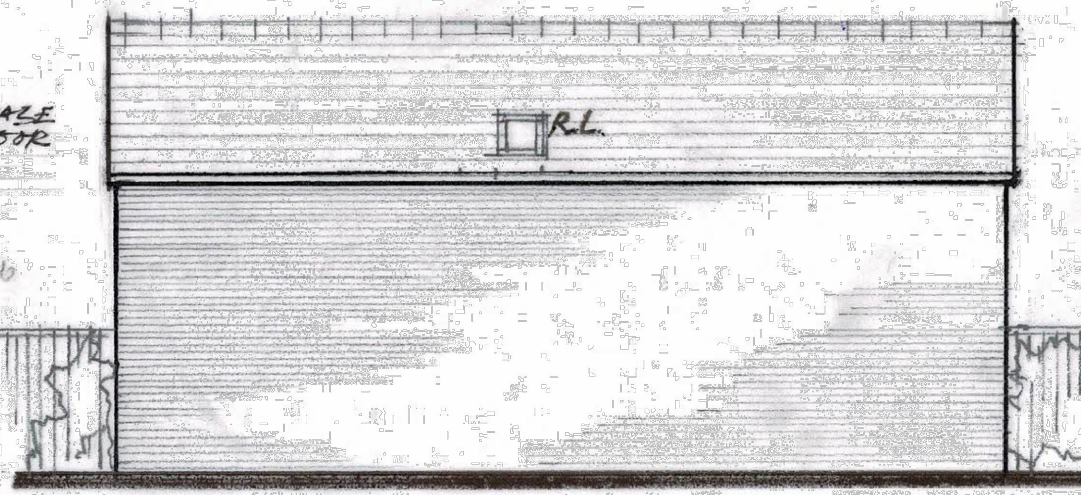

NORTH ELEVATION

FORMER STAIRCASE  
REMOVED AND DOOR  
REPLACED WITH  
WINDOW

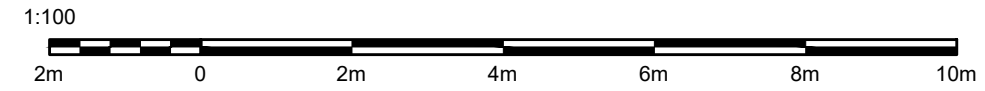

**MAP.architects**  
Greyfriars, Neston Road, Ness, Cheshire. CH64 4AR  
Tel: 07850 530832 email: MAP.architects@outlook.com

**Philip Feeney Ltd.**

PROJECT  
**Conversion of block C to residential use,  
Lodge Farm, Farndon**

DRAWING  
**Barn C, proposed elevations**

SCALE <b>1:100 @ A3</b>	DATE <b>Sept 2023</b>
----------------------------	--------------------------

DRAWING NUMBER <b>118.D.111</b>	REVISION
------------------------------------	----------