

This drawing and the works depicted are the copyright of etc. Design Ltd and may only be reproduced with written permission. No alteration to the design or specification in part or whole to be made without the written approval of the Architect. All dimensions and levels depicted are subject to checking on site. Any discrepancies to be immediately notified to office of origin. Figured dimensions only to be used. The information contained in this drawing must only be used at the named location. The location of any services indicated on this drawing are approximate only and must be checked on site by the main contractor before commencing works. CDM Regulations - The designers hazard identification sheets to be read in conjunction with all consultants drawings, specifications and existing record drawings. It is considered that a competent contractor will be able to identify hazards (as indicated by the appropriate pictograms above) and take the necessary precautions to deal with any risks to health and safety.

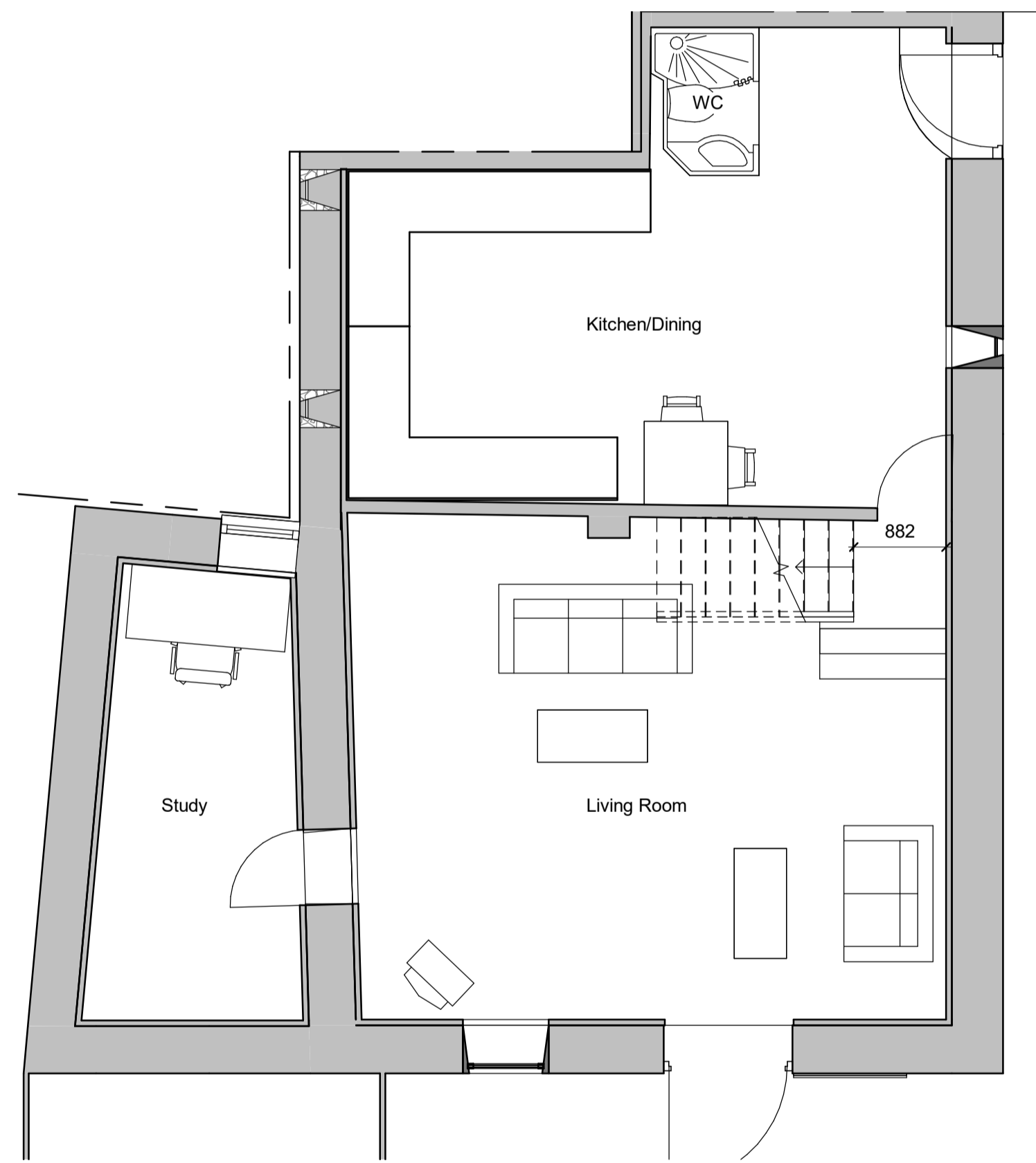

**00 Ground Floor Proposed**  
1 : 50

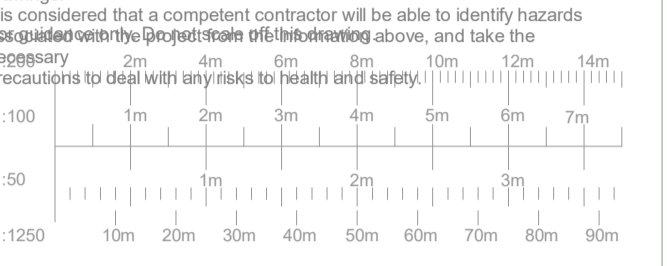
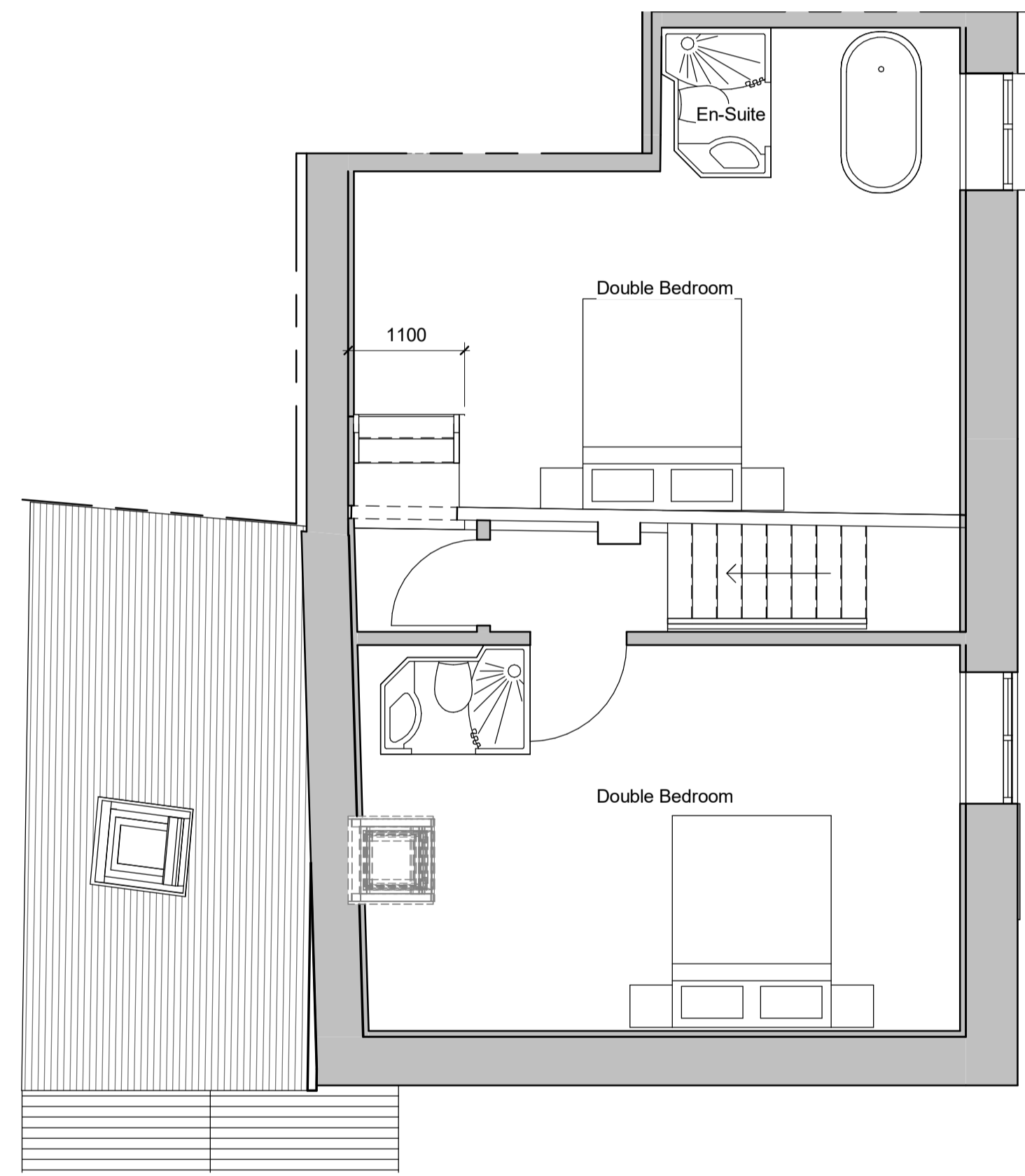
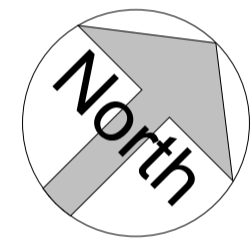

**10 First Floor Proposed**  
1 : 50

F	HF	Nov 23	Title amended as planning request
E	HF	Nov 23	Plan visibility amended to just Brandwood Barn, for Risan Plannign Application
D	HB	Nov 14	Windows shown in plan
C	HB	Oct 14	amendment to annotations
B	HB	Oct 14	amendments to conservation officer comments
A	HB	Aug 14	Escape window added, elevation notes amended

Rev	By	Chk	Date	Description
-----	----	-----	------	-------------

etc. Design Limited  
2 Carrions Fold Church Road  
Wombourne West Midlands WV5 9DH  
United Kingdom  
Telephone: +44 (0) 1902 898282  
Fax: +44 (0) 1902 898283  
Email: enquiries@etcarchitects.co.uk

Client: **Mr Simon Brandwood**

Project: **Grade II Listed Barn,**

**The Chains, Munslow,**

**Craven Arms, Shropshire**

Drawing Title: **Brandwood Barn Plans**

**Existing & Proposed**

Drawn: **HB** Checked: **-** Date: **Aug 14**

Scale(s): **1 : 50**

Drawing No: **14044 - 09** Revision: **F**

