

This drawing and the works depicted are the copyright of etc. Design Ltd and may only be reproduced with written permission. No alteration to the design or specification in part or whole to be made without the written approval of the Architect. All dimensions and levels depicted are subject to checking on site. Any discrepancies to be immediately notified to office of origin. Figured dimensions only to be used. The information contained in this drawing must only be used at the named location. The location of any services indicated on this drawing are approximate only and must be checked on site by the main contractor before commencing works. CDM Regulations - The designers hazard identification sheets to be read in conjunction with all consultants drawings, specifications and existing record drawings. It is considered that a competent contractor will be able to identify hazards associated with the project from the information above, and take the necessary precautions to deal with any risks to health and safety. To be read in conjunction with all other drawings & specifications. Drawings intended to be printed in colour. For guidance only. Do not scale off this drawing.

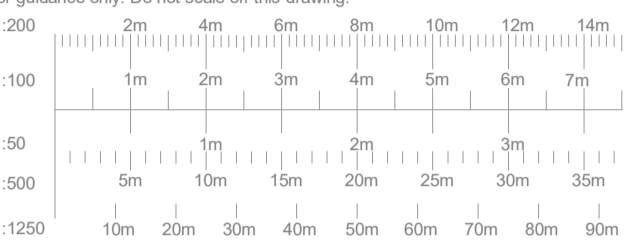

PLANNING

P02 HF 10/23 Updated following planning comments
 P01 HF 06/23 Revised following client comments

| Rev | By | Date | Description |
|-----|----|------|-------------|
|-----|----|------|-------------|

etc. Design Limited
 2 Carriers Fold Church Road
 Wombourne West Midlands WV5 9DH
 United Kingdom
 Telephone: +44 (0) 1902 898282
 Fax: +44 (0) 1902 898283
 Email: enquiries@etcarchitects.co.uk

Client: Domestic Client
 Project: Risan Stables
 The Chains, Munslow
 Craven Arms, Shropshire
 Drawing Title: Proposed Dwelling Annexe

Drawn: HF Checked: RD Date: Jun 2023

Scale: 1:50 @A1 Drawing No: 23014-03

File Path: 21012_ETC_ST_00_DR_A_03_S1_P02



North West Stables Elevation Proposed

1:50



South East Stables Elevation Proposed

1:50



North East Stables Elevation Proposed

1:50



South West Stables Elevation Proposed

1:50

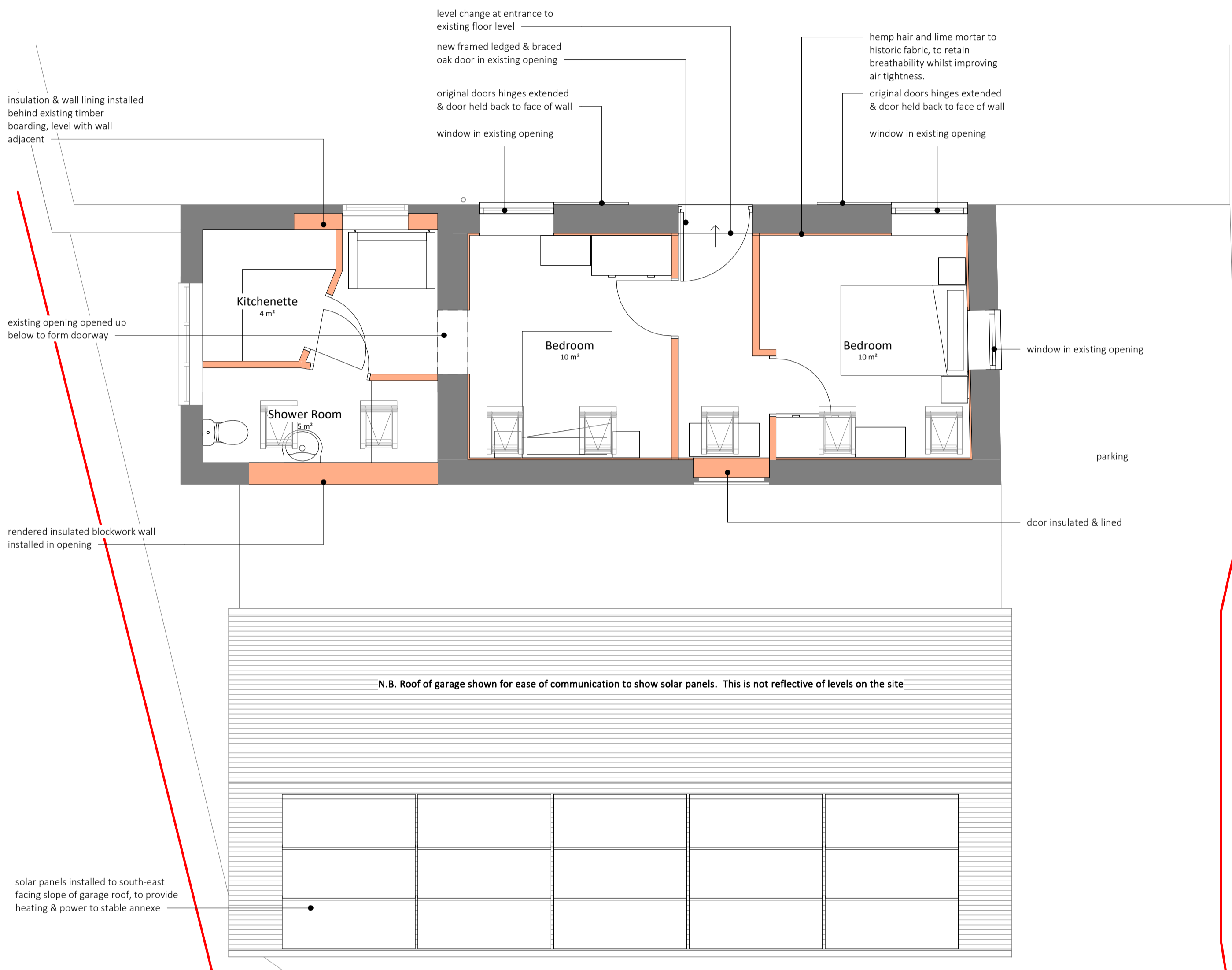

00 Ground Floor Proposed

1:50

- A Sandstone
- B Timber Infill Panel
- C Rendered Wall
- D Plain Clay roof tiles
- E Black painted cast metal rainwater goods
- F FLB timber stable doors held back adjacent to openings/left in situ
- G Double glazed window in natural timber frame
- H Timber barge boards
- K Rooflight
- L FLB timber door