

00 Location Plan
1 : 1250

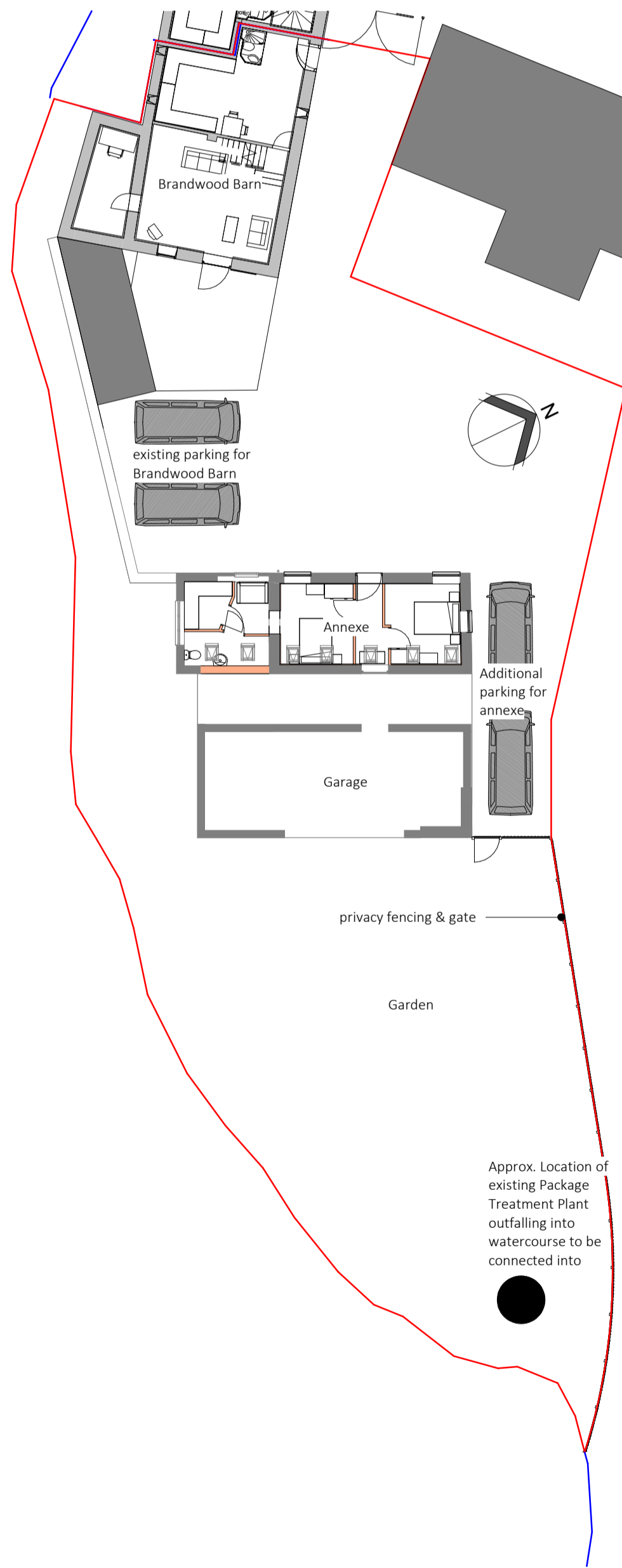

00 Proposed Site Plan
1 : 200

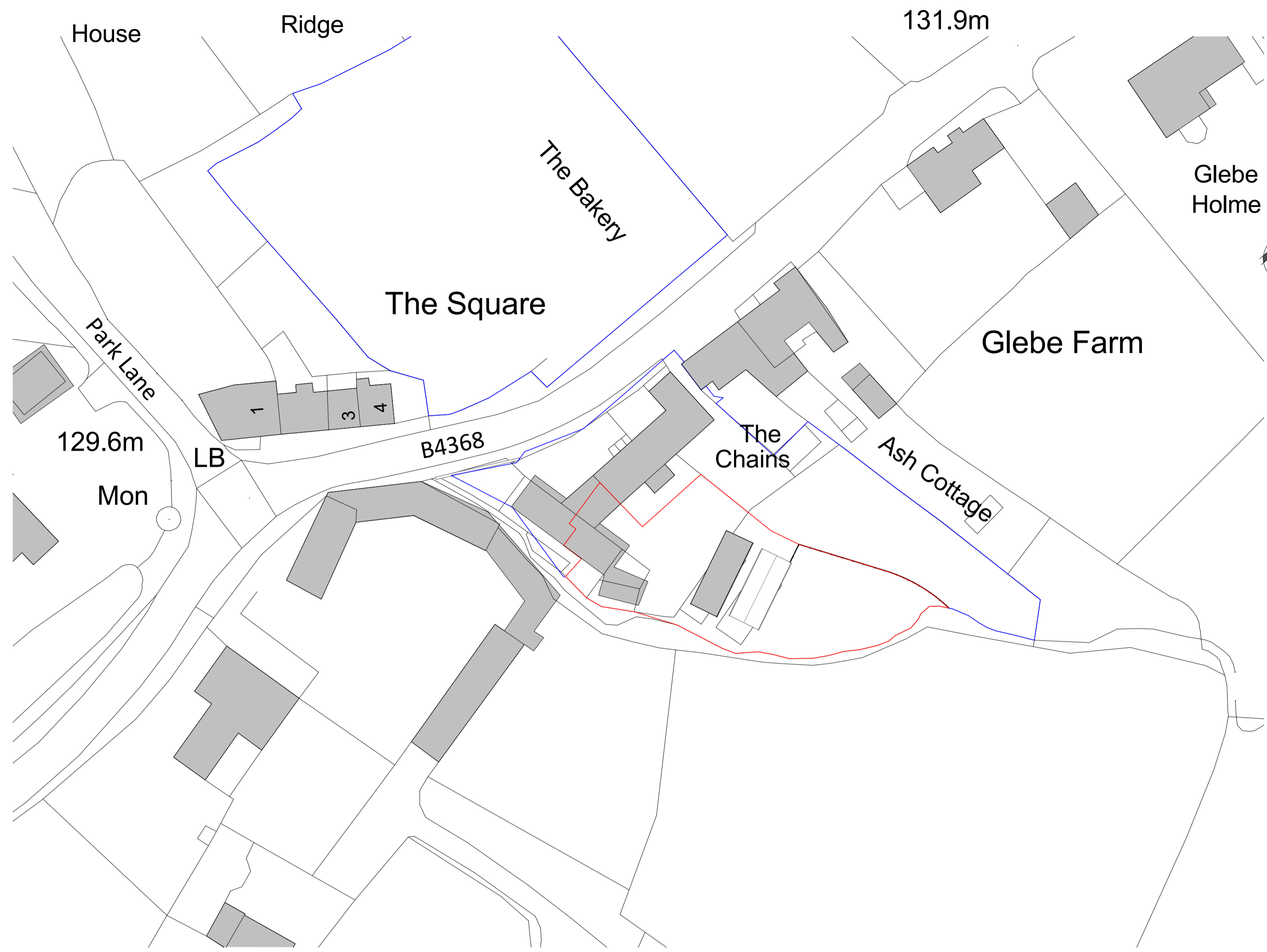

00 Block Plan
1 : 500

etc. Design Limited

This drawing and the works depicted are the copyright of etc Design Ltd and may only be reproduced with written permission. No alteration to the design or specification in part or whole to be made without the written approval of the Architect. All dimensions and levels depicted are subject to checking on site. Any discrepancies to be immediately notified to office of origin. If ground dimensions only to be used. The information contained in this drawing must only be used at the named location. The location of any services indicated on this drawing are approximate only and must be checked on site by the main contractor before commencing works. CDM Regulations - The designers hazard identification sheets to be read in conjunction with all consultants drawings, specifications and existing record drawings. It is considered that a competent contractor will be able to identify hazards associated with the project from the information above, and take the necessary precautions to deal with any risks to health and safety. Drawings intended to be printed in colour. For guidance only. Do not scale off this drawing.

1:200 1:100 1:50 1:500 1:1250

PLANNING

- P02 HF 11/23 Boundary updated as planner comments, fence line shown, parking allocation shown
- P01 HF 10/23 Proposed Site Plan added

Rev	By	Date	Description

etc. Design Limited
2 Carriers Fold Church Road
Wombourne West Midlands WV5 9DH
United Kingdom
Telephone: +44 (0) 1902 898282
Fax: +44 (0) 1902 898283
Email: enquiries@etcarchitects.co.uk

Client	Domestic Client
Project	Risan Stables
	The Chains, Munslow
	Craven Arms, Shropshire
Drawing Title	Location, Block & Proposed Site Plan
Drawn	HF
Checked	-
Date	Jul 2023
Scale	As indicated @A1
Drawing No.	23014- 01
File Name	23014_ETC_ST_ZZ_DR_A_01_S1_P02