

This drawing and the works depicted are the copyright of etc. Design Ltd and may only be reproduced with written permission. No alteration to the design or specification in part or whole to be made without the written approval of the Architect. All dimensions and levels depicted are subject to checking on site. Any discrepancies to be immediately notified to office of origin. Figured dimensions only to be used. The information contained in this drawing must only be used at the named location. The location of any services indicated on this drawing are approximate only and must be checked on site by the main contractor before commencing works. CDM Regulations - The designers hazard identification sheets to be read in conjunction with all consultants drawings, specifications and existing record drawings. It is considered that a competent contractor will be able to identify hazards associated with the project from the information above, and take the necessary precautions to deal with any risks to health and safety. To be read in conjunction with all other drawings & specifications. Drawings intended to be printed in colour. For guidance only. Do not scale off this drawing.

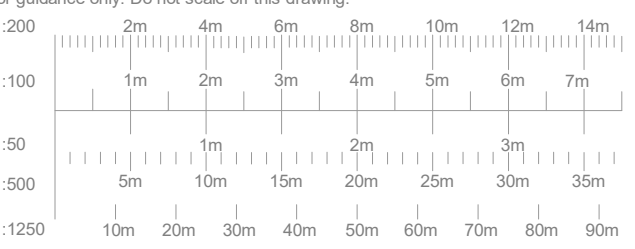

PLANNING

grey fabric indicates existing, taken from previous planning approval

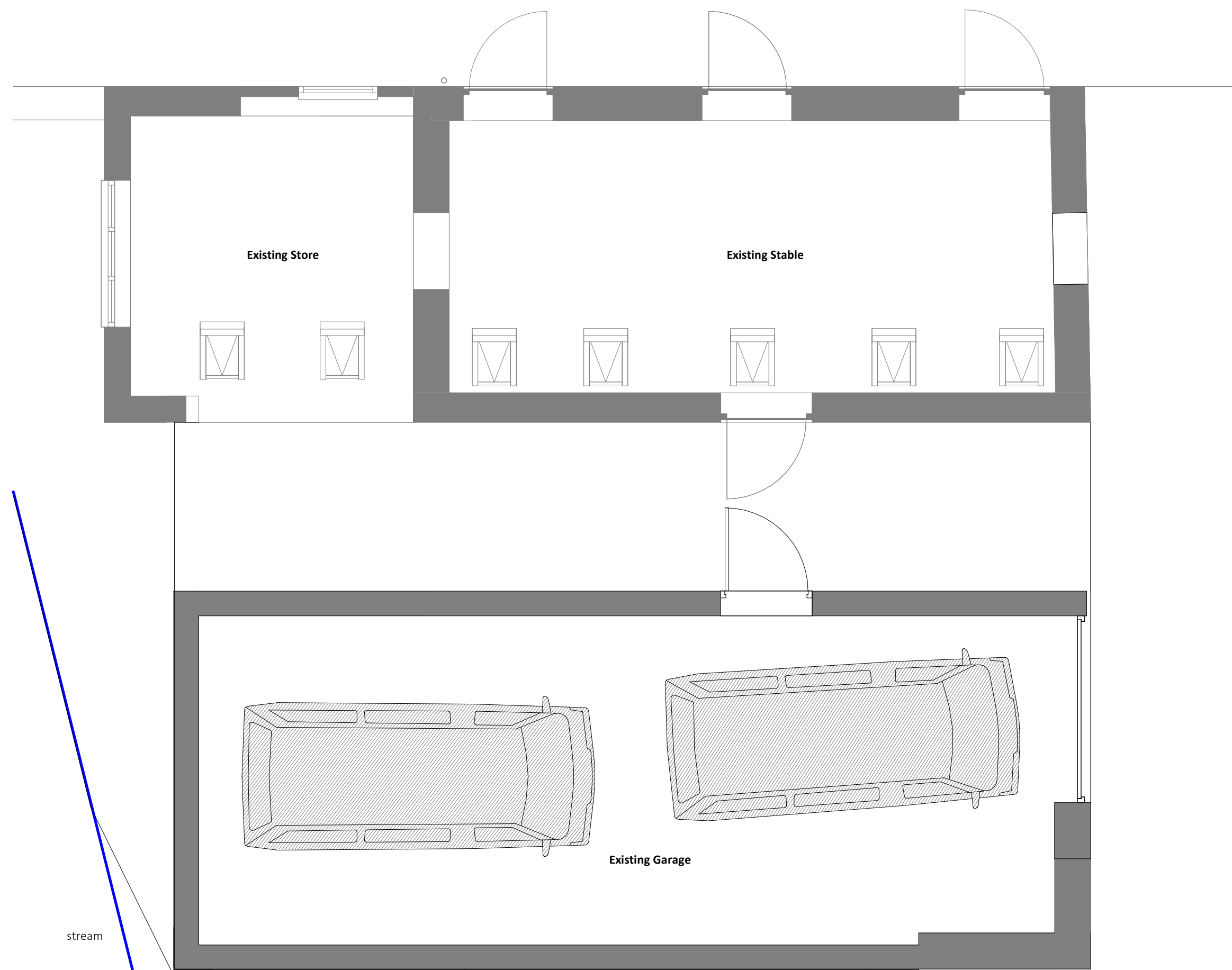

00 Ground Floor Existing
1 : 50

- A Sandstone
- B Timber Infill Panel
- C Rendered Wall
- D Plain Clay roof tiles
- E Black painted cast metal rainwater goods
- F FLB timber stable doors
- G Double glazed window in natural timber frame
- H Timber barge boards
- J Timber Shutter to opening
- K Rooflight
- L FLB timber door
- M Roller Shutter garage door

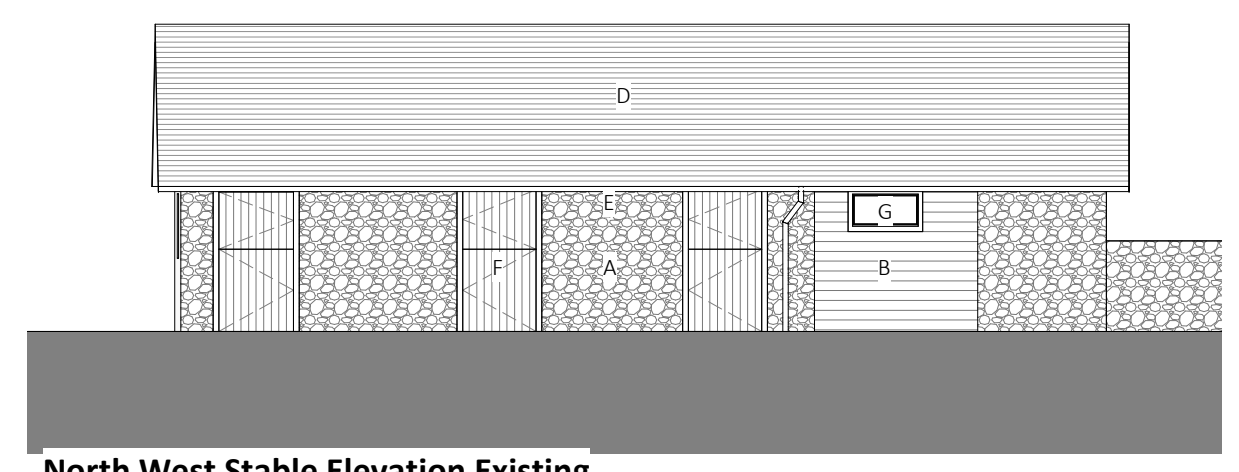

North West Stable Elevation Existing
1 : 100

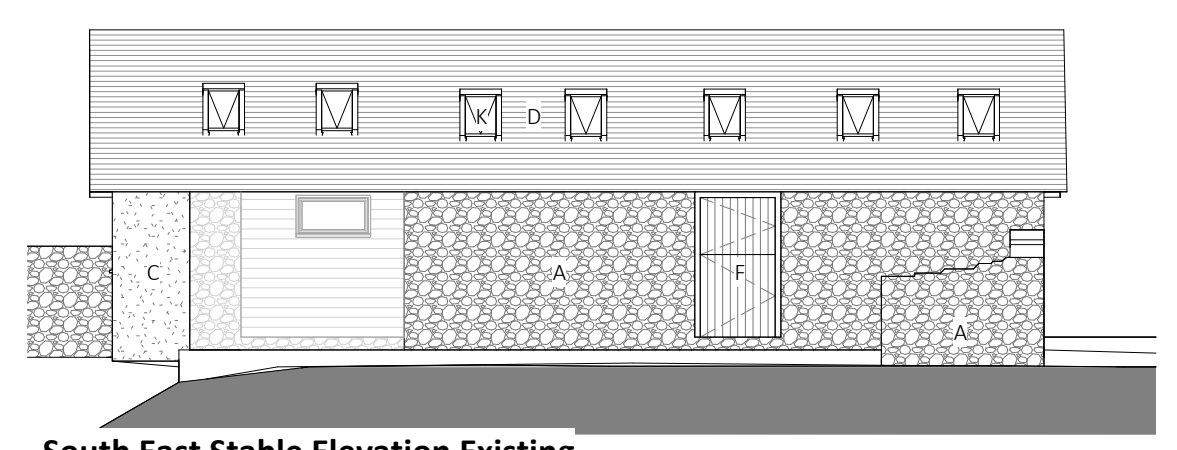

South East Stable Elevation Existing
1 : 100

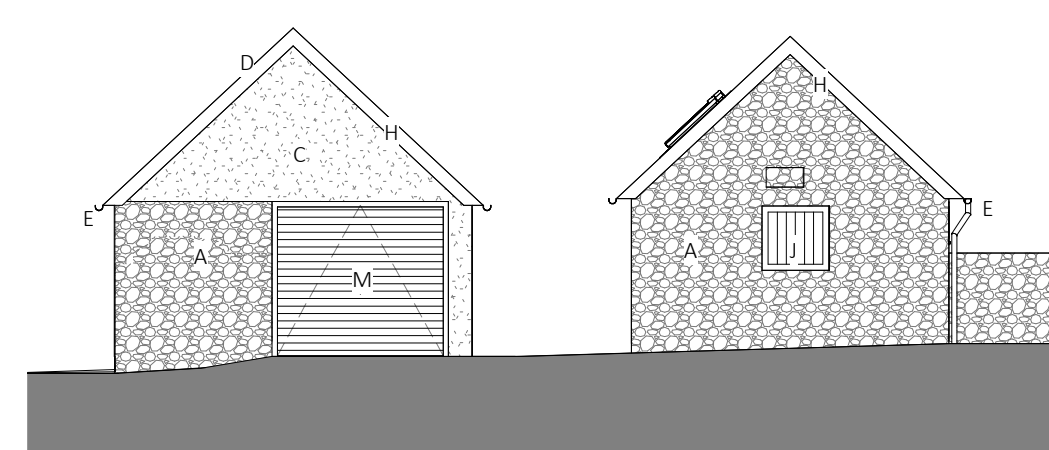

North East Elevation Existing
1 : 100

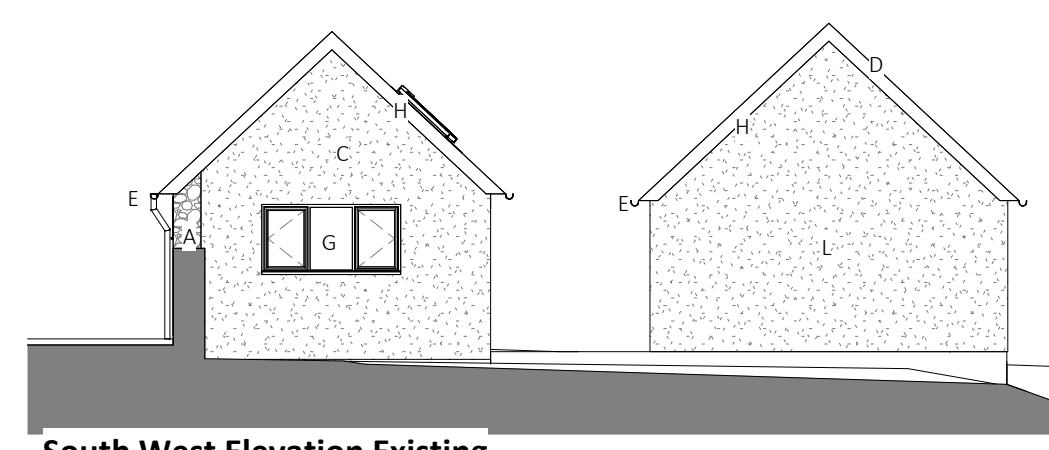

South West Elevation Existing
1 : 100

P01 HF 10/23 Updated following planning comments

Rev	By	Date	Description

etc. Design Limited
2 Carriers Fold Church Road
Wombourne West Midlands WV5 9DH
United Kingdom
Telephone: +44 (0) 1902 898282
Fax: +44 (0) 1902 898283
Email: enquiries@etcarchitects.co.uk

Client: Domestic Client
Project: Risan Stables
The Chains, Munslow
Craven Arms, Shropshire
Drawing Title: Existing Building

Drawn: HF Checked: RD Date: Jun 2023

Scale: As indicated @A1 Drawing No: 23014-02

File Name: 22021_ETC_ST_00_DR_A_02_S4_P01

