

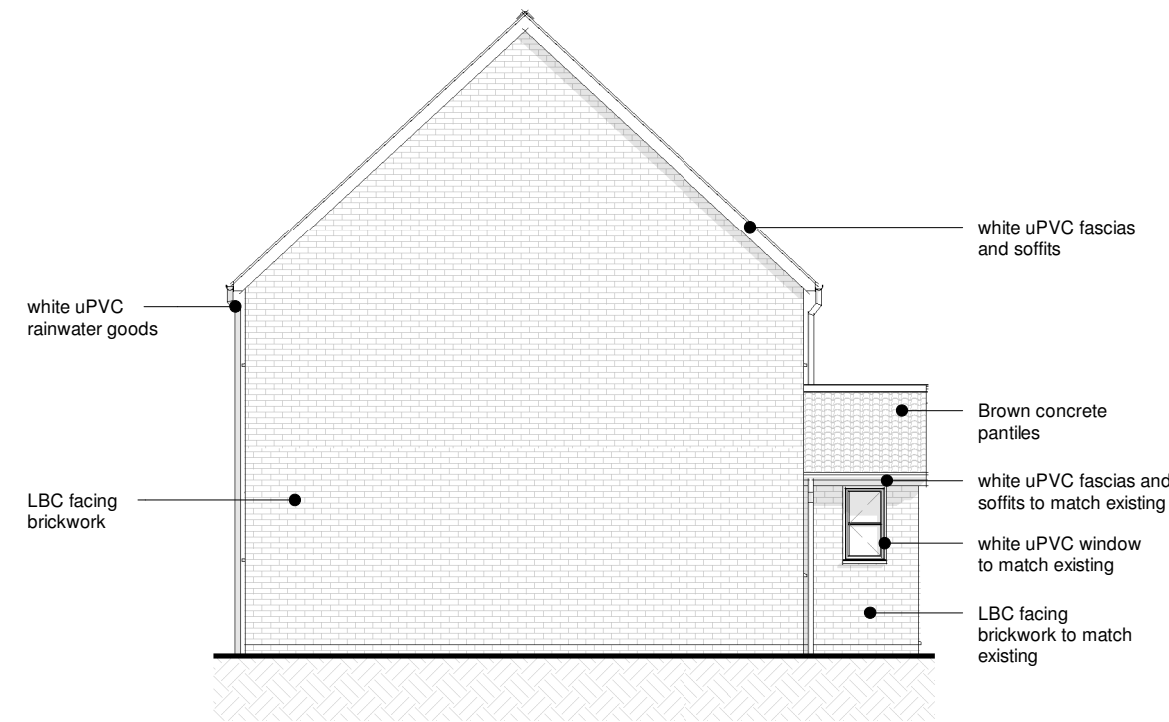

North Elevation As Proposed  
1 : 100



East Elevation As Proposed  
1 : 100



South Elevation As Proposed  
1 : 100

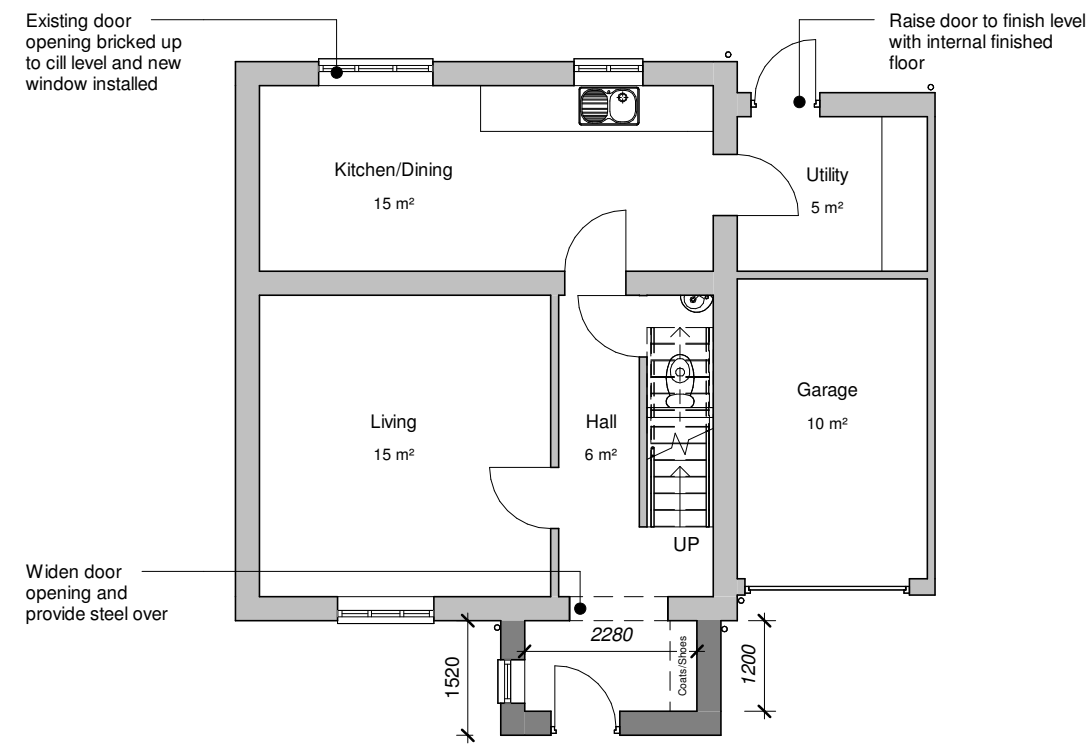

GA Ground Floor Plan As Proposed  
1 : 100

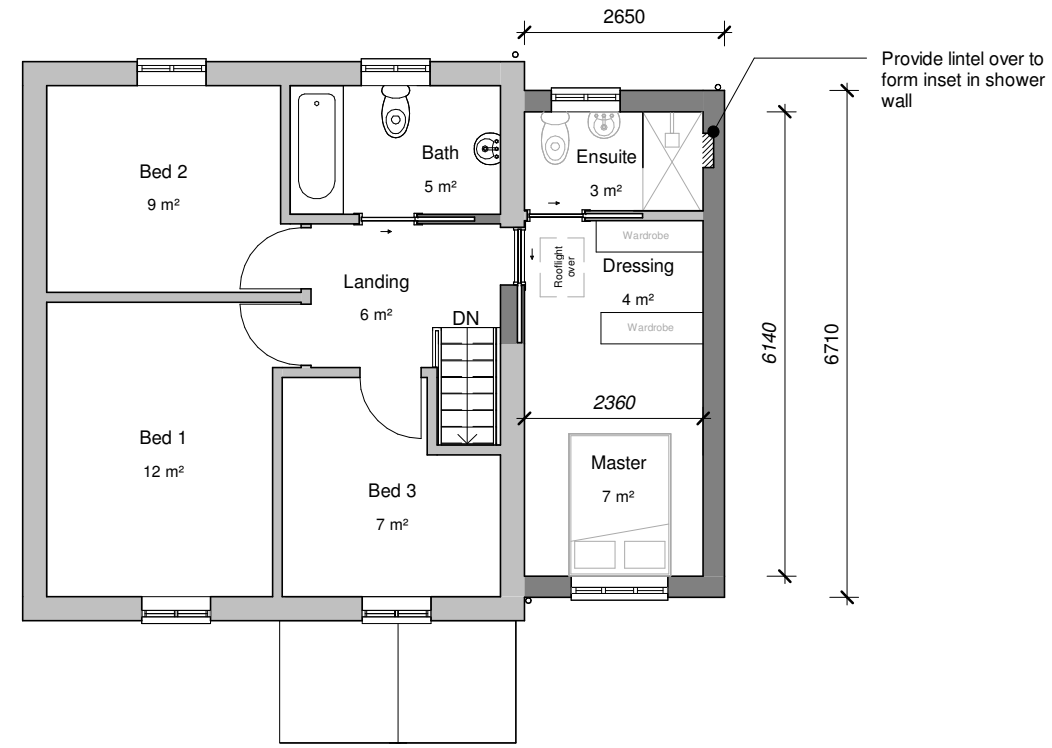

GA First Floor Plan As Proposed  
1 : 100

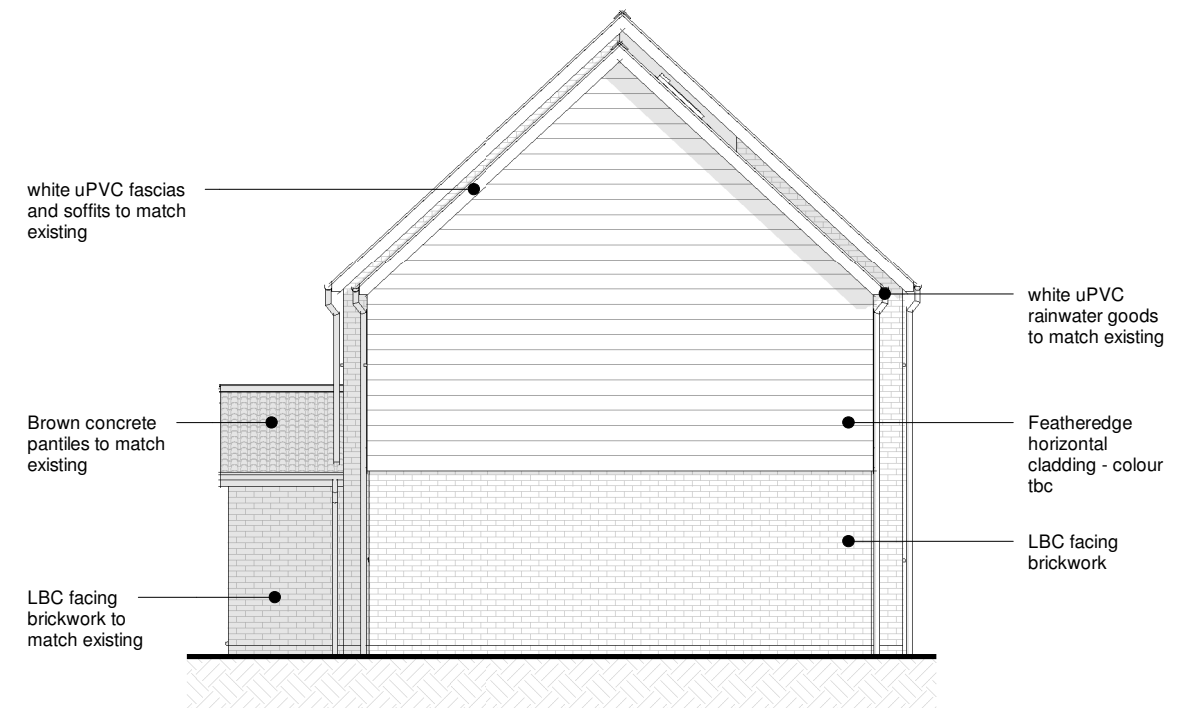

West Elevation As Proposed  
1 : 100

Client  
Mrs Sue Turner

Project  
18 Combs Wood Drive, Stowmarket, IP14 2RJ

Title  
GA Plans and Elevations As Proposed

Project N° Drawing N° Revision  
**0253 -0301** **P03**

Scale - unless otherwise stated  
1 : 100 @ A2 PRELIMINARY