

North Elevation As Existing  
1 : 100

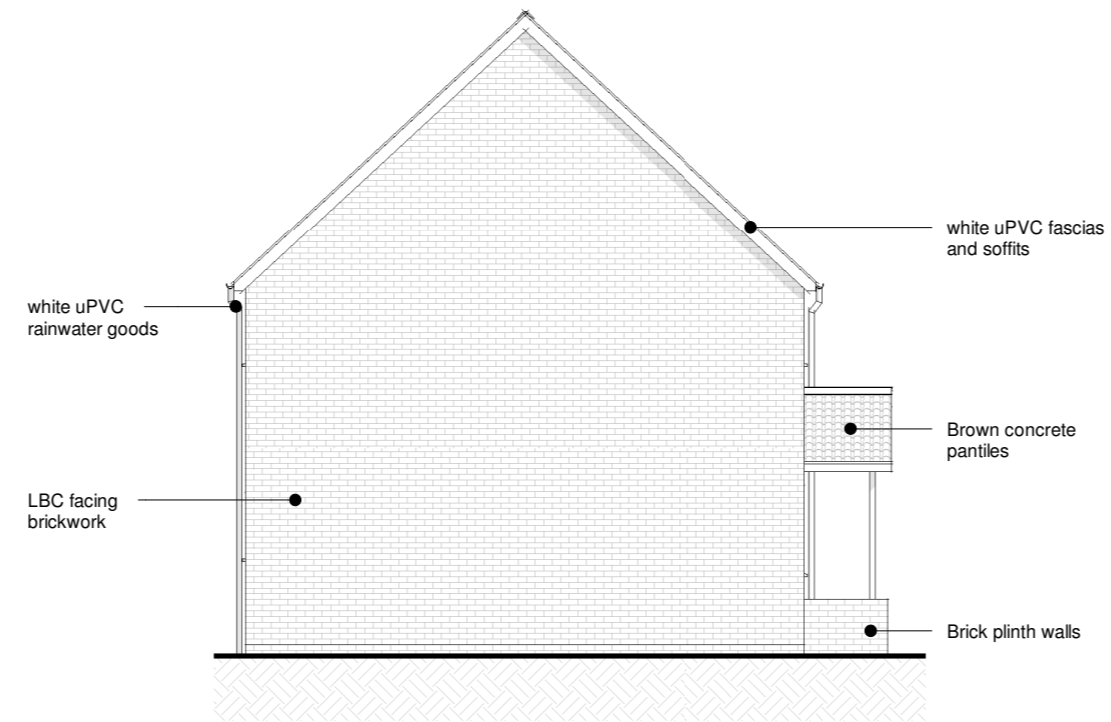

East Elevation As Existing  
1 : 100

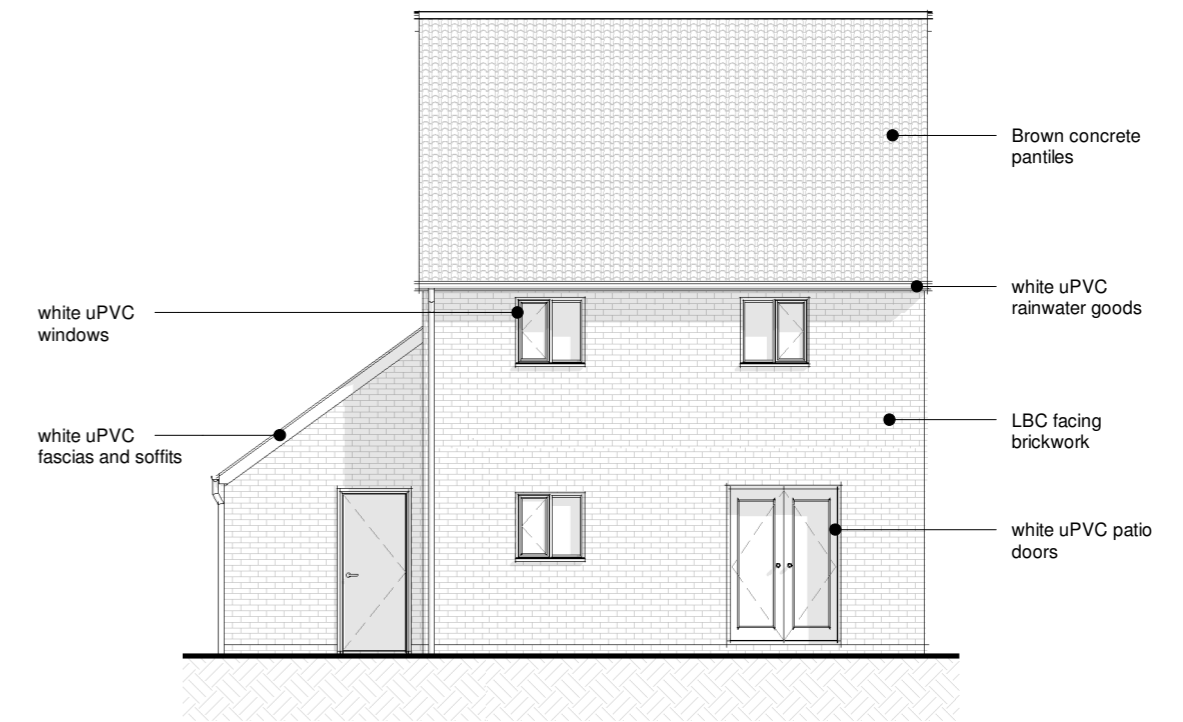

South Elevation As Existing  
1 : 100

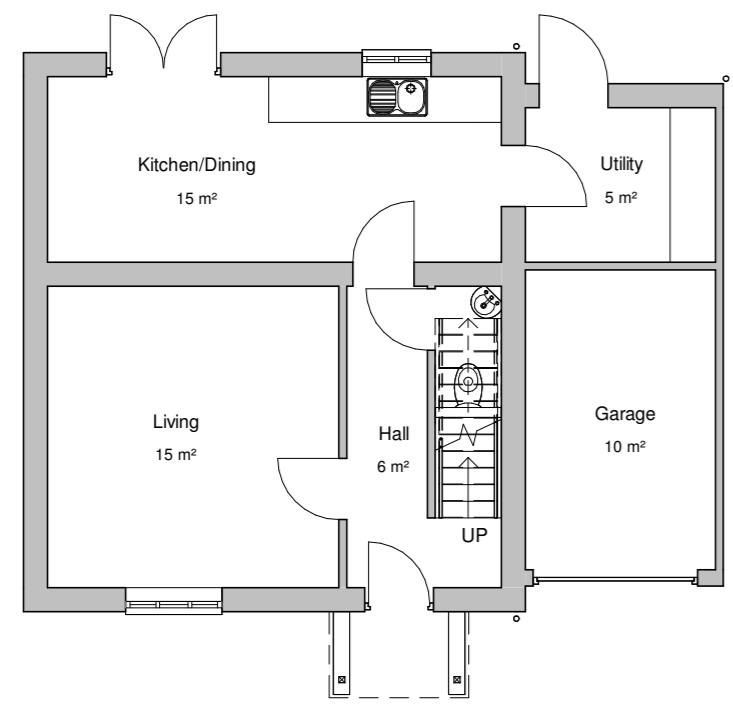

GA Ground Floor Plan As Existing  
1 : 100

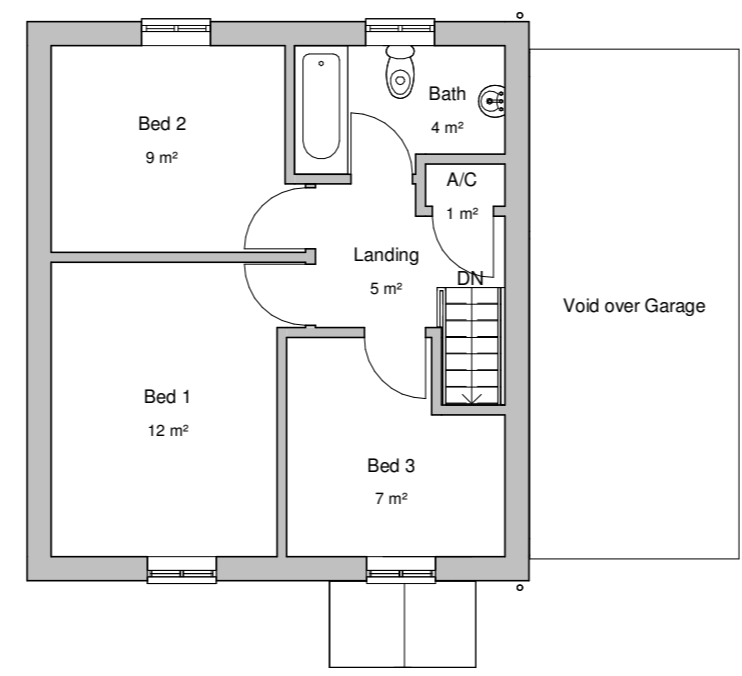

GA First Floor Plan As Existing  
1 : 100

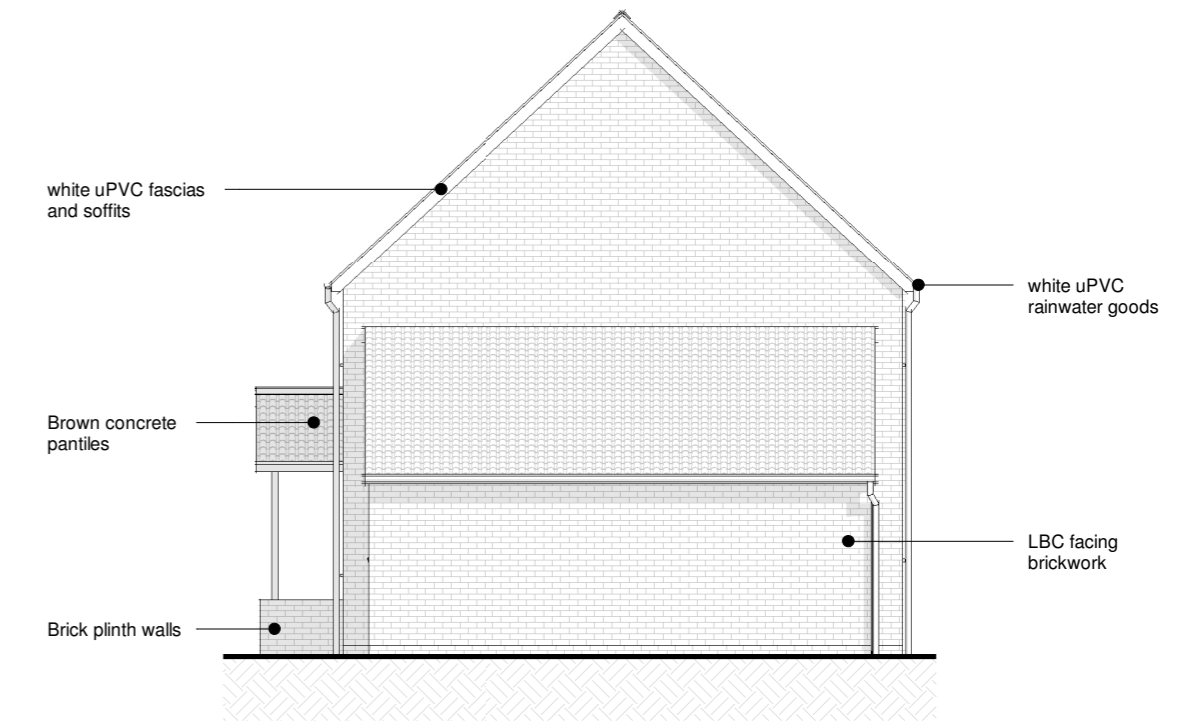

West Elevation As Existing  
1 : 100

Client	Mrs Sue Turner	
Project	18 Combs Wood Drive, Stowmarket, IP14 2RJ	
Title	GA Plans and Elevations As Existing	

Project N°	Drawing N°	Revision
<b>0253 -0300</b>		<b>P02</b>
Scale - unless otherwise stated		Issued For
1 : 100	@ A2	PRELIMINARY



**BRIGHT ARCHITECTURE**  
Bright Architecture Ltd  
139 Southgate Street  
Bury St Edmunds  
Suffolk  
IP33 2AF  
t: 01284 245239  
e:joe@brightarchitecture.co.uk