

Existing site plan 1:200

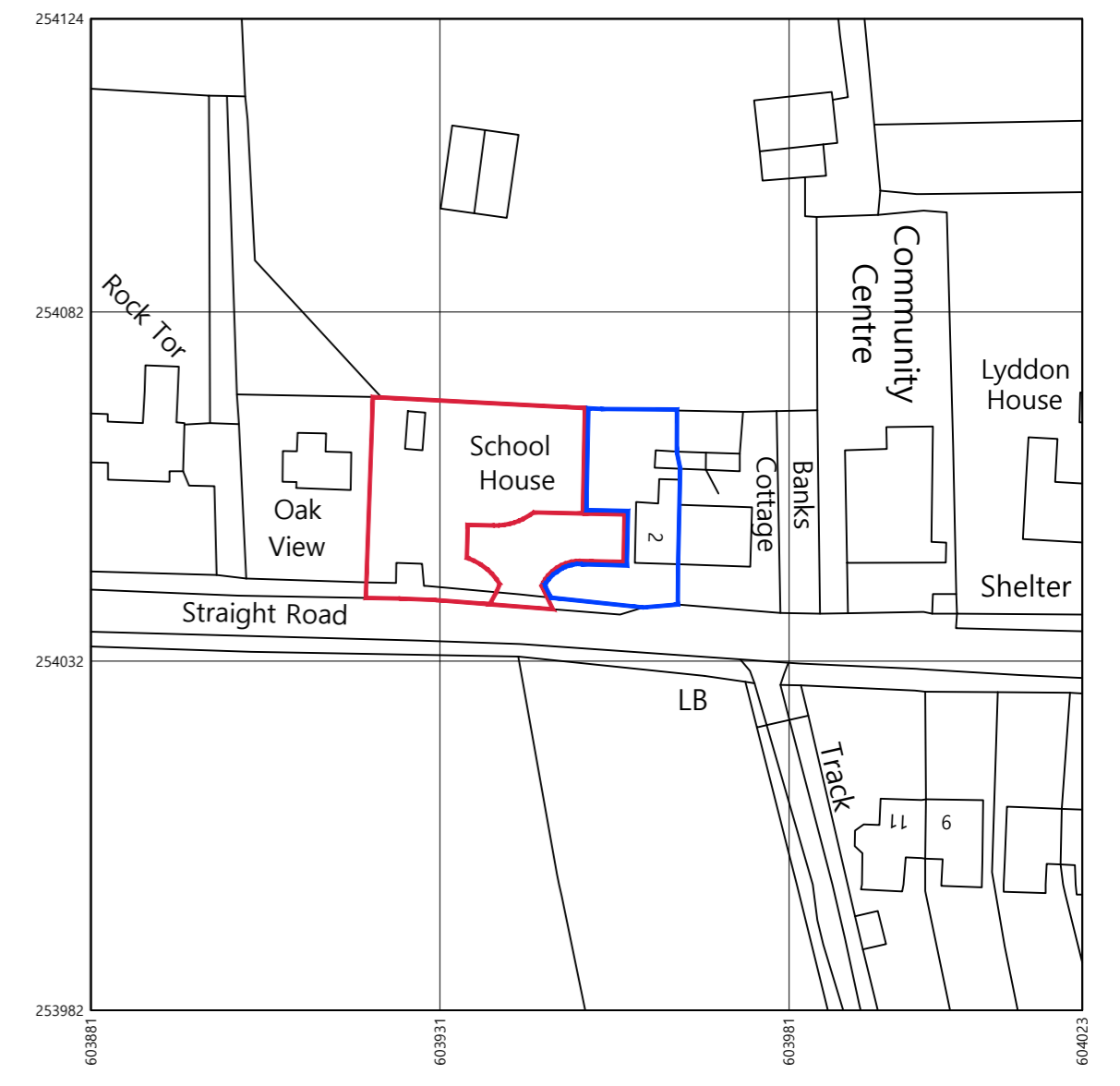

Produced on 04 October 2023 from the Ordnance Survey National Geographic Database and incorporating surveyed revision available at this date. This map shows the area bounded by 603881 253982,604023 253982,604023 254124,603881 254124,603881 253982. Crown copyright and database rights 2023 OS 100054135. Supplied by copla ltd trading as UKPlanningMaps.com a licensed Ordnance Survey partner (OS 100054135). Data licence expires 04 October 2024. Unique plan reference: v2e/1009908/1362546

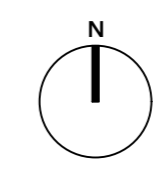

Location plan 1:1250

Client: Mr Eamon Balaam	Scale: 1:200-1:1250 (A2)
Project: Erection of two dwellings and garaging on land adjacent 2 School House, Straight Road, Battisford	Date: October 2023
Drawing details: Planning - Existing site plan-location plan	Job number: 2023317
	Drawing number: 01