

Proposed general purpose agricultural building for storage of machinery, plant and materials. See Drg No:2824/004

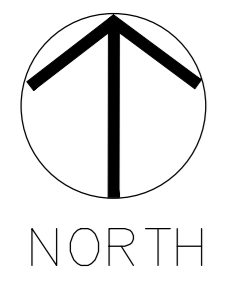

Proposed Site Plan  
Scale: 1:200

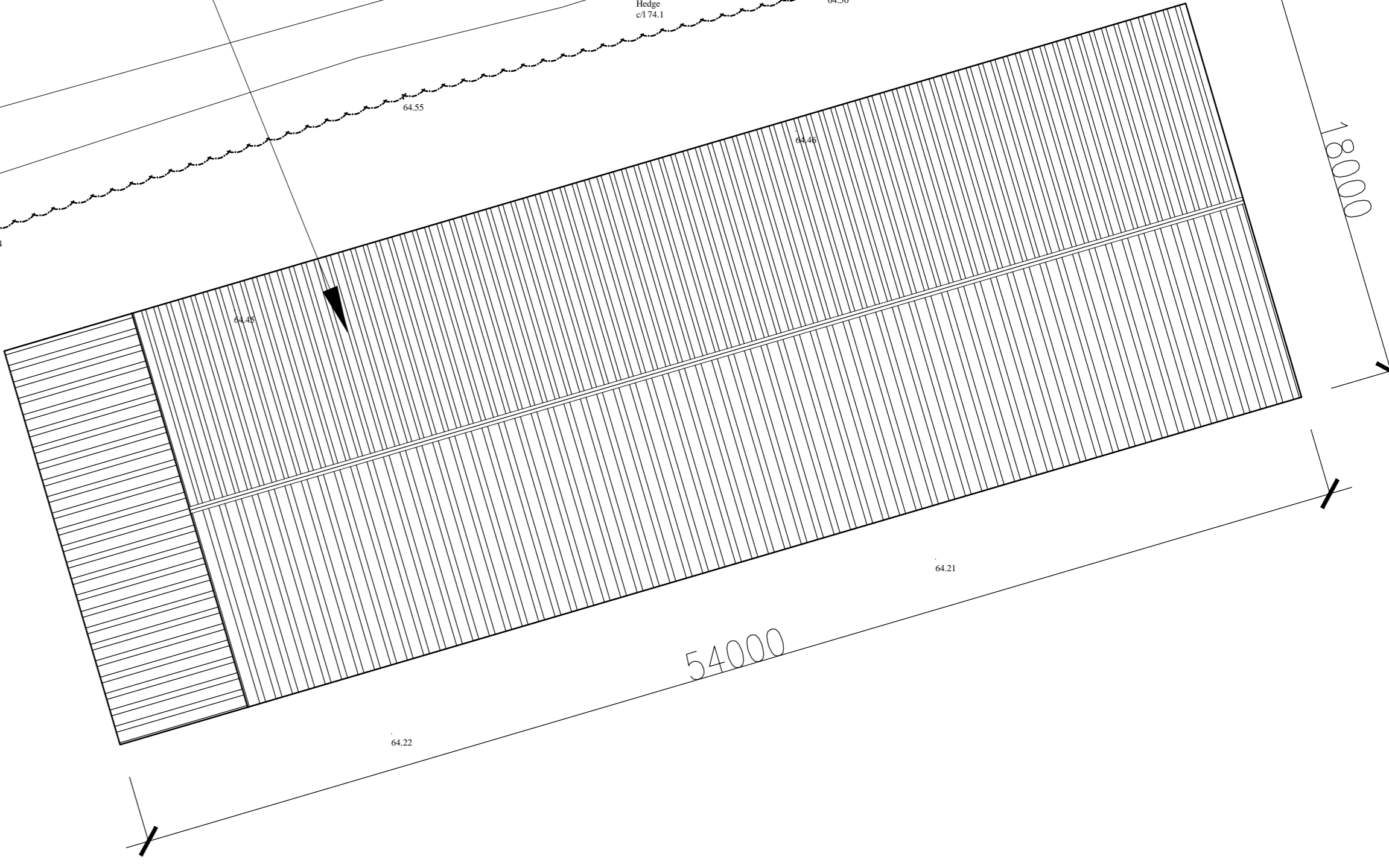
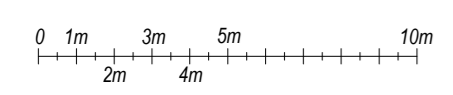

<b>Nick Peasland</b>		<b>ARCHITECTURAL SERVICES</b>
Belmont House, Hall Street, Long Melford, Sudbury, Suffolk, CO10 9JF Tel: 07966 152864 Fax: 01787 211898 Email: info@nickpeasland.co.uk		
<b>Client:</b> Mr & Mrs M. Euston		
<b>Project:</b> Proposed general purpose agricultural building for storage of machinery, plant and materials. Wood Farm, Crowfield Road, Stonham Aspal, Suffolk, IP14 6AW		
<b>Subject:</b> Proposed Site Plan		
<b>DRAWN</b>	MJM	<b>REVISIONS:</b>
<b>DATE</b>	Sept 2023	Rev A: 01.11.2023 - Drawing Amended
<b>SCALES</b>	As Shown	ISSUE at A0 DRAWING No. 2824/006