

Existing First Floor Lighting Key

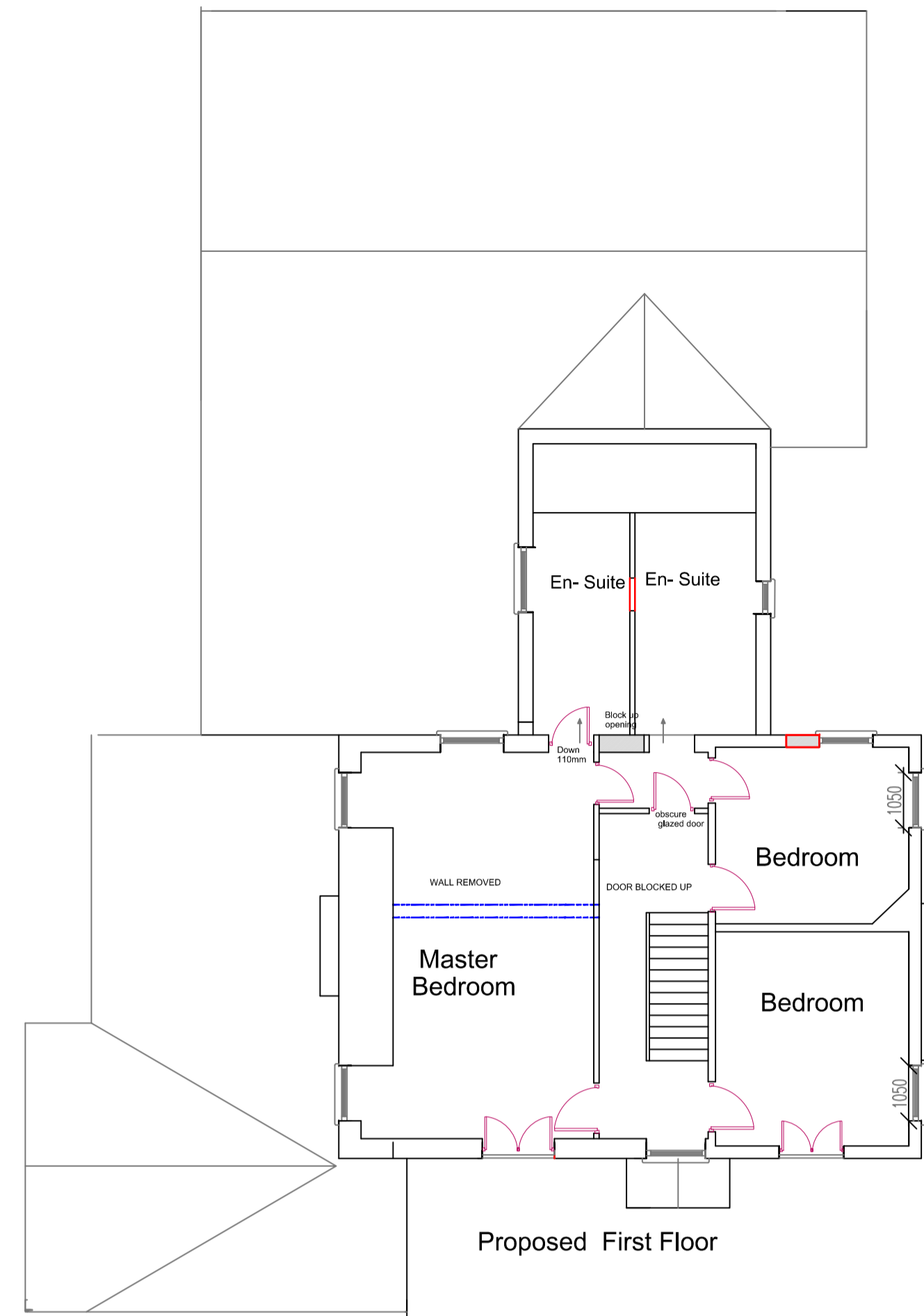

Proposed First Floor

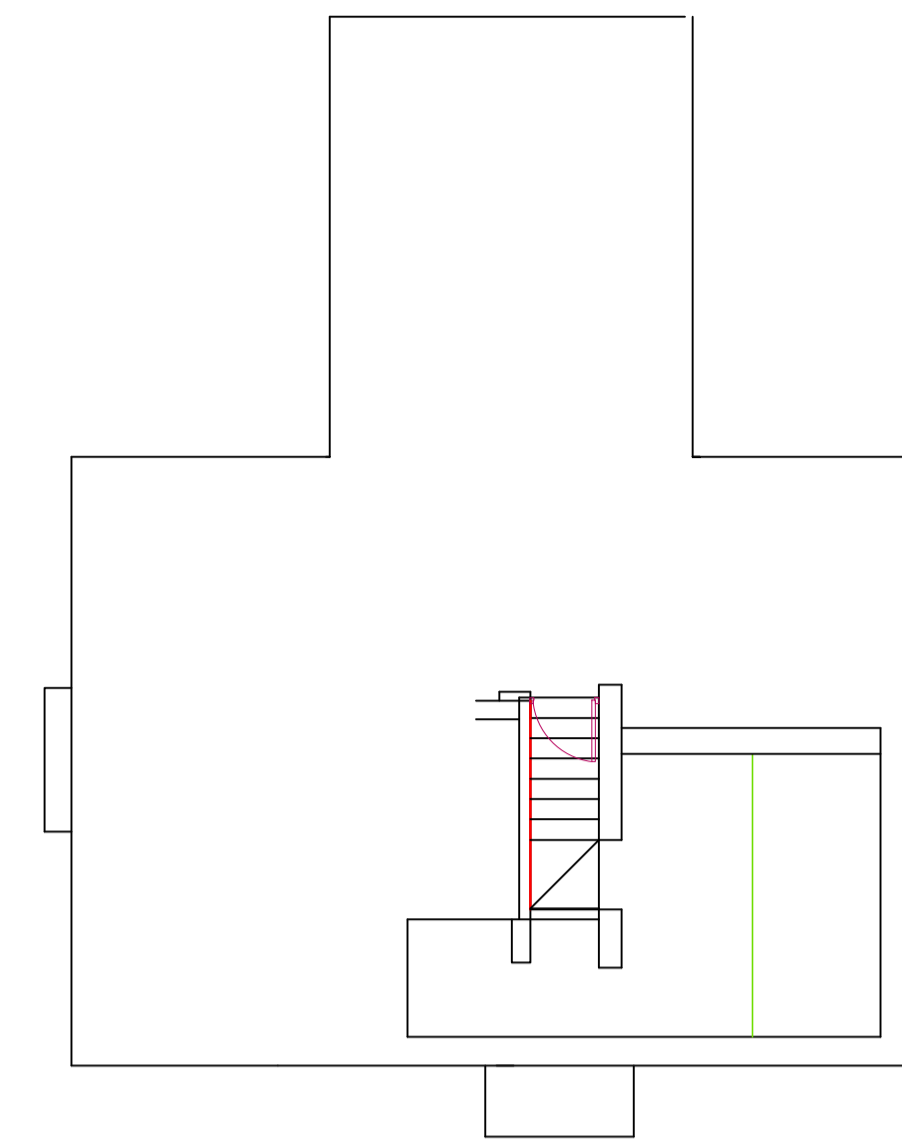

Existing Cellar

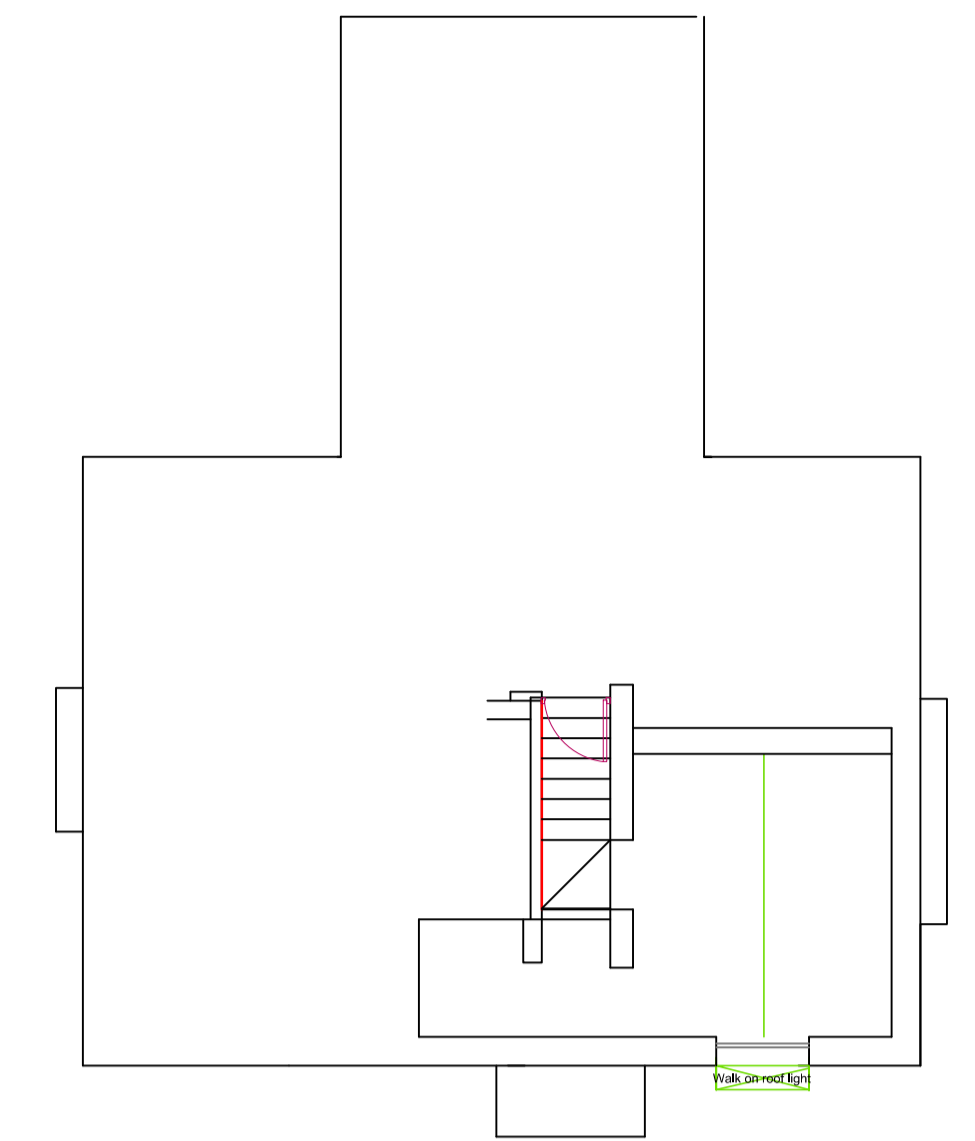

Proposed Cellar

- ⚡ coach lamp style with PIR and short timer, Low wattage and warm white
- ⚡ Down lighter with PIR and short timer, Low wattage and warm white

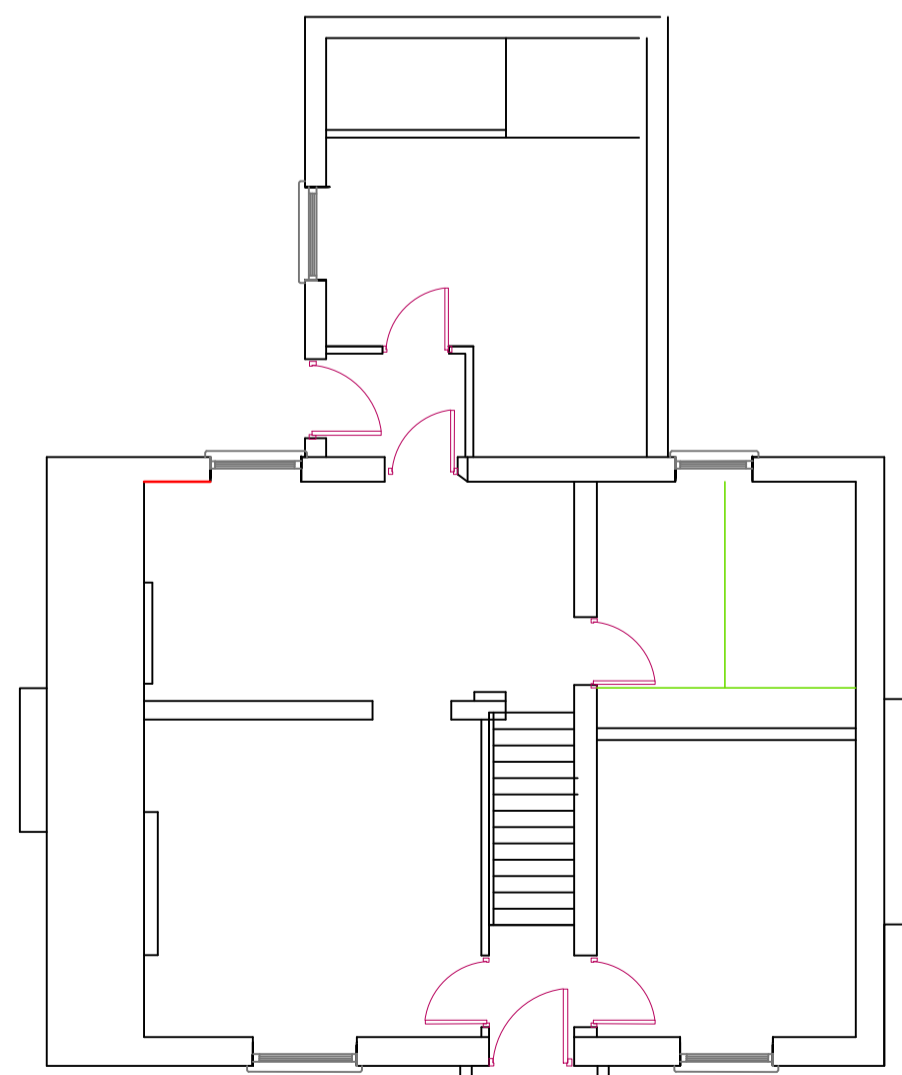

Existing Ground Floor

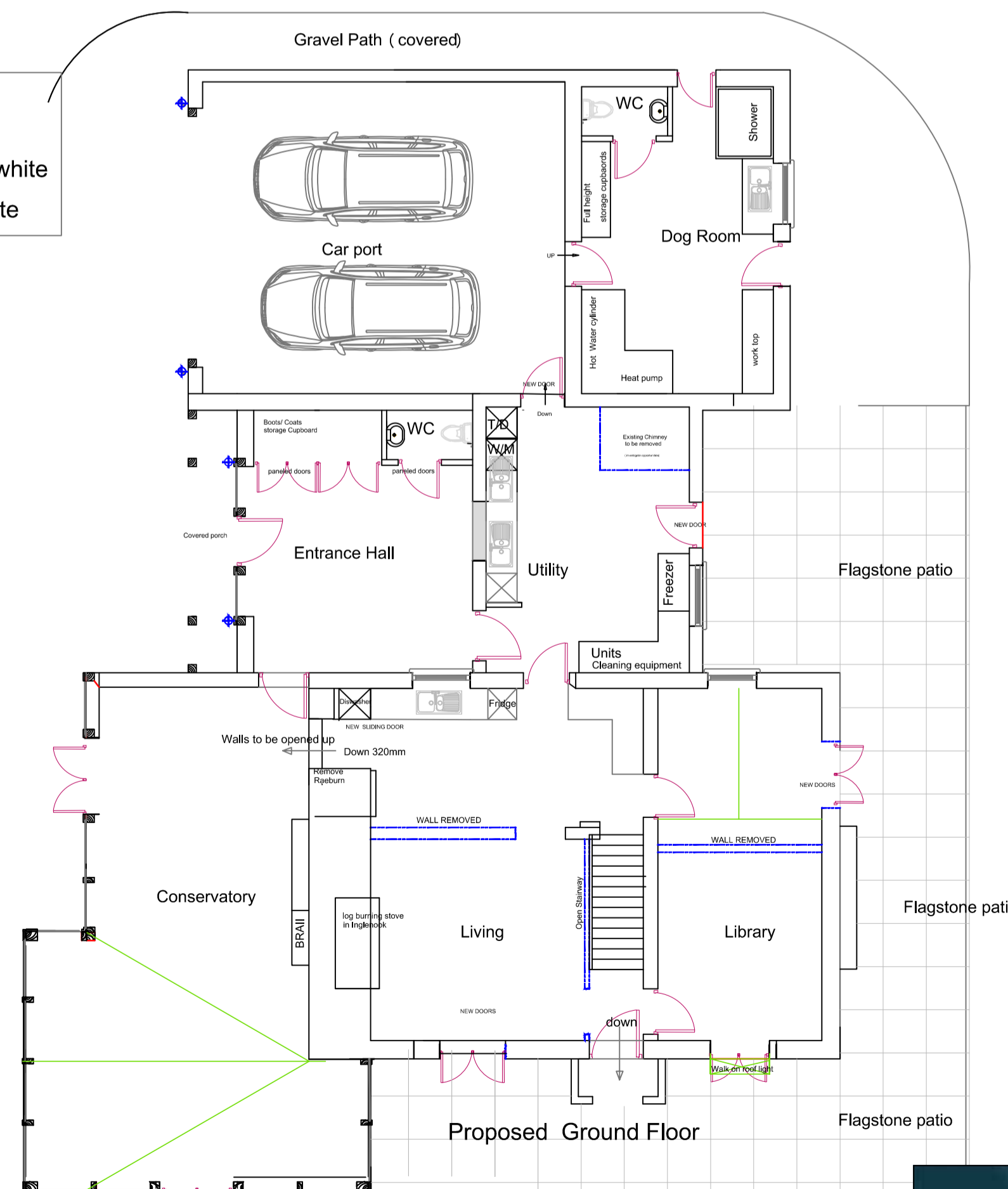

Proposed Ground Floor

- NOTES:
- Copyright: The contents of this drawing may not be reproduced in whole or in part without the written consent of G. G. Lloyd
  - No dimensions to be scaled from this drawing.
  - All dimensions to be checked on site by Contractor.
  - Where discrepancy occurs between specification and drawings then G. G. Lloyd must be notified immediately.
  - This drawing is to be read in conjunction with specifications or other consultants drawings as applicable.
  - This drawing is intended to identify main features and principal components. Construction work should be carried out and supervised by experienced and suitably qualified personnel. Therefore exhaustive detail is not required.
  - Underground electric supply and water supply services positions have not been established.

A Front extension reduced

Date By Ch

t: 01691 648 858  
e: design@lloydarchitecture.co.uk  
www.lloydarchitecture.co.uk

The Larches,  
Llanfyllin,  
Powys, SY22 5NF

|                                  |               |                 |                             |        |     |
|----------------------------------|---------------|-----------------|-----------------------------|--------|-----|
| Proposed Barn Extension          |               |                 | Existing and Proposed Plans |        |     |
| Land at :<br>Allt Fawr<br>Meifod |               |                 | Checked                     | Number | Rev |
| Scale<br>1:100<br>1:500          | Date<br>10/22 | Drawn by<br>GGL | GGL                         | 645/02 | A   |