

Front Elevation

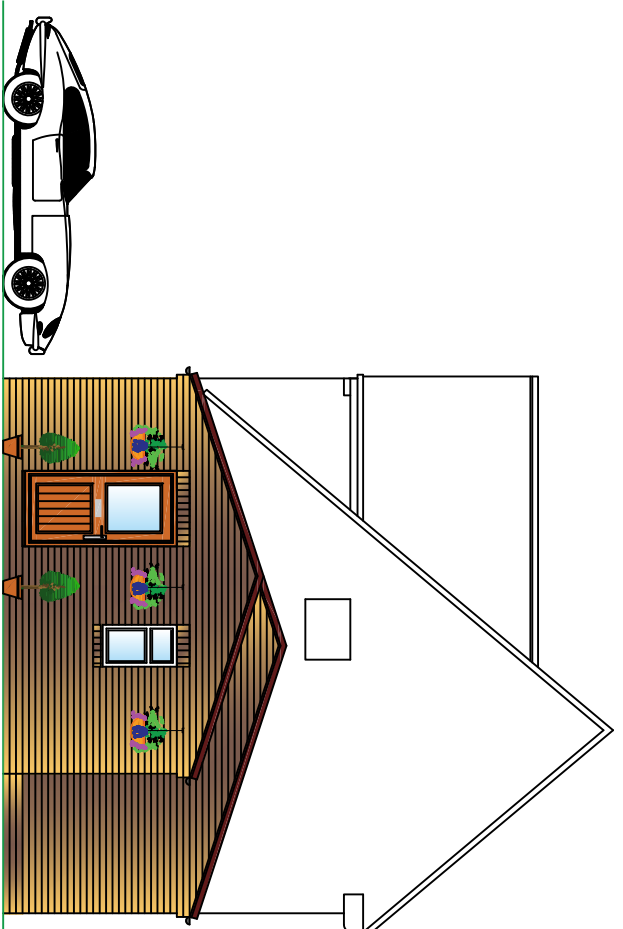

Side Elevation

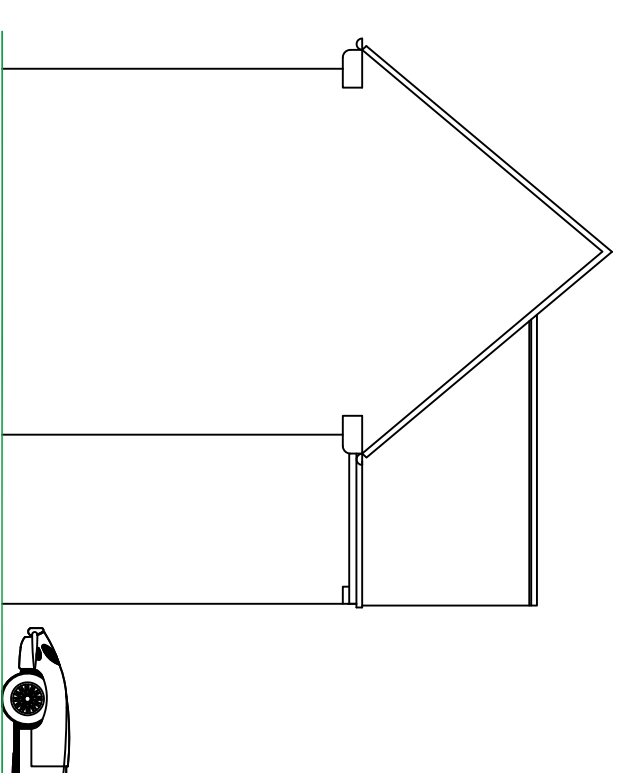

Side Elevation

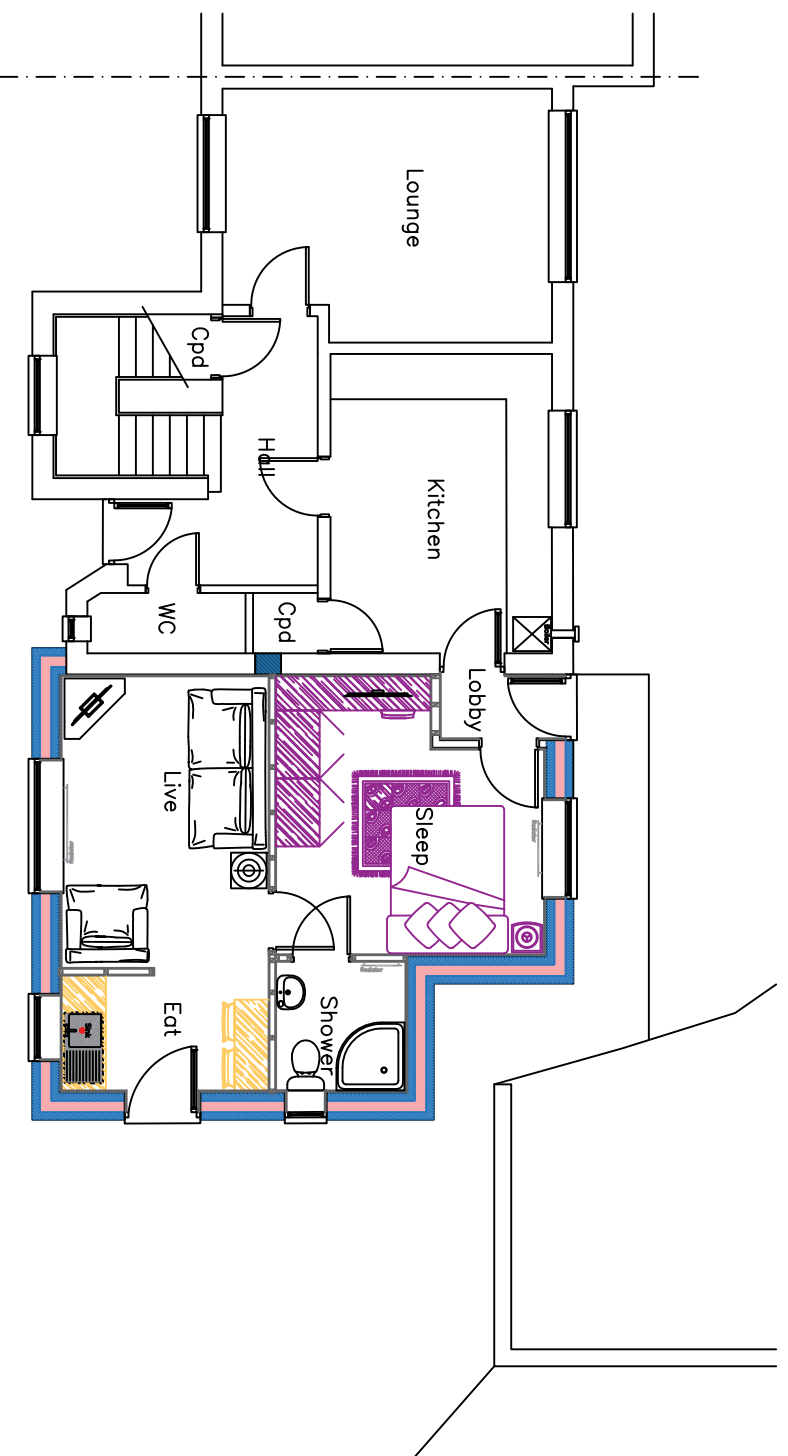

Ground Floor Plan

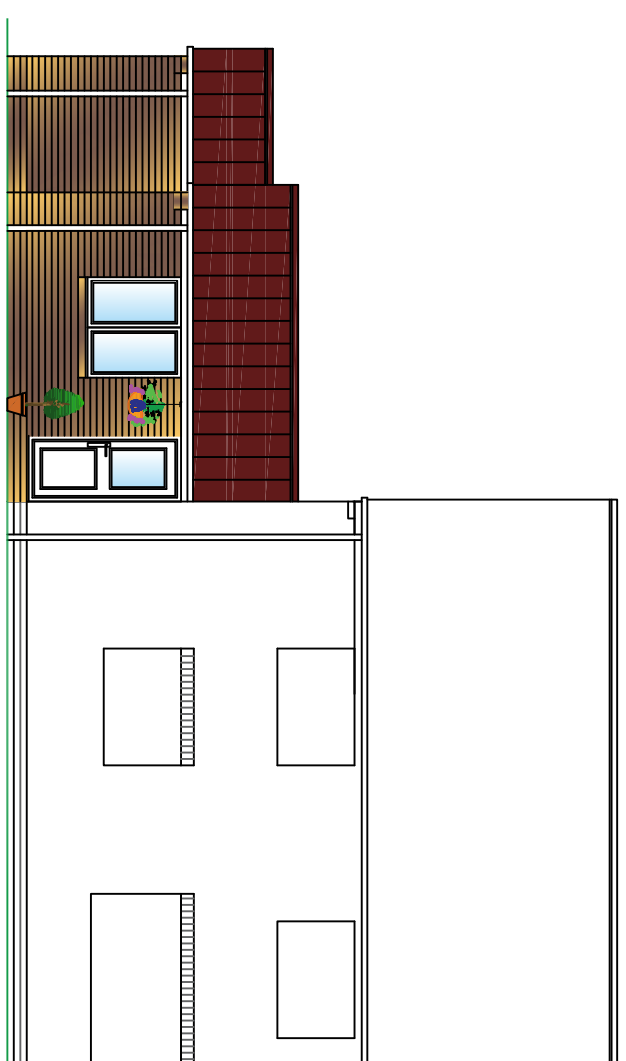

Rear Elevation

Plans as Proposed

PROPOSAL

Proposed Construction of Single storey extension to side elevation of Dwelling to form Granny annexe, & associated works property

Project Number:	4FA356	Revision:	A	Description:	Drawing revised after site meeting with client	Date:	16.08.23
Project Address:	6 Grossmere Close, Newbold, Chesterfield, S41 8EG		B	Drawing Prepared For Planning Application submission			12.09.23
Client Name:	Helen Neale		C	Dimensions added to shower and kitchen area			18.09.23
Contractor Name:	TBC		D	Walkway reduced to 800mm as per Clients requests			16.10.23
Drawing Number:	03		E	Drawing submitted to Local Authority Planning Department			03.11.23
Drawn By:	AJC						
Scale:	1:100 @ A3						
Date Drawn:	August 2023						

Front Architecture

East View, 82 Pitt St.
Eckington, Sheffield,
S21 4EZ
Tel: 01246 435480
Mob: 07743 064486

email: architecture.4front@gmail.com