

First Floor Plan

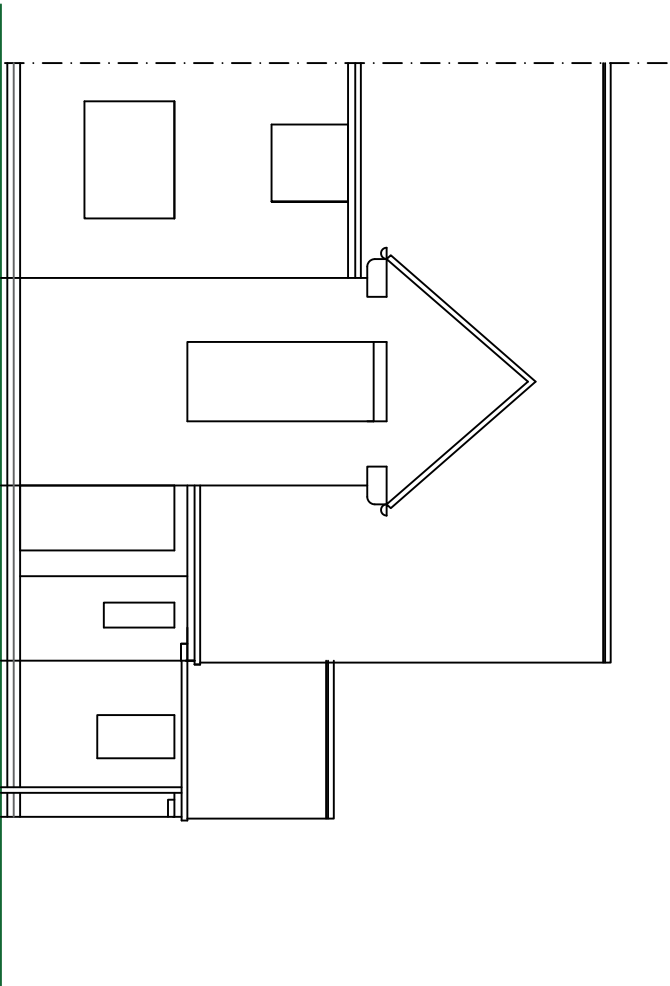

Front Elevation

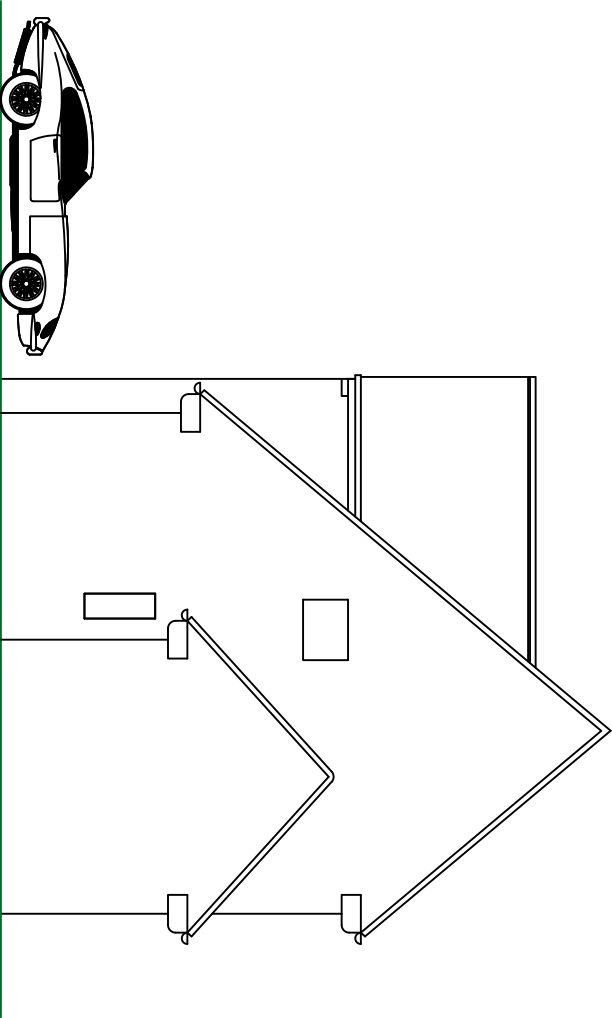

Side Elevation

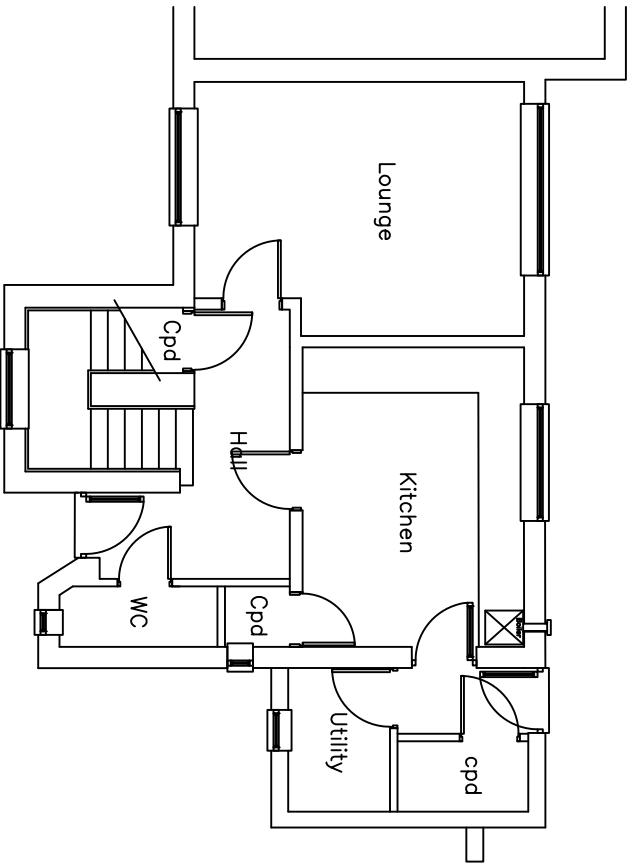

Ground Floor Plan

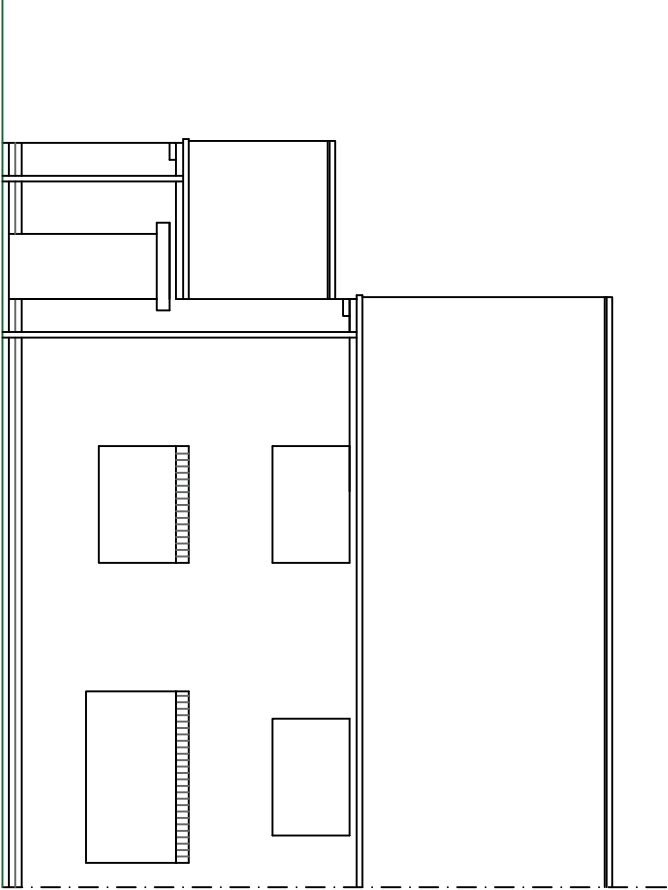

Rear Elevation

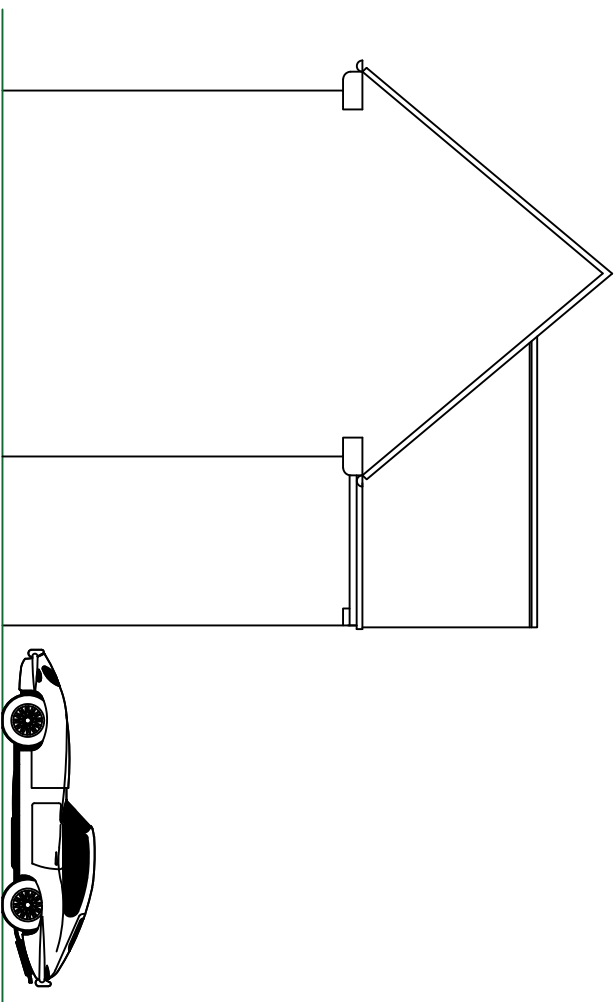

Side Elevation

Plans as Existing	Project Number:	4FA356	Revision:		Date:
	Project Address:	6 Grossmere Close, Newbold, Chesterfield, S41 8EG	A	Drawing Prepared For Planning Application submission	12.09.23
	Client Name:	Helen Neadle	B	Drawing submitted to Local Authority Planning Department	03.11.23
	Contractor Name:	TBC			
	Drawing Number:	02			
	Drawn By:	AJC			
	Scale:	1:100 @ A3			
PROPOSAL	Proposed Construction of Single storey extension to side elevation of Dwelling to form Granny annexe, & associated works property				
	Date Drawn:	August 2023			



Front Architecture

email: architecture.4front@gmail.com

East View, 82 Pitt St.
Eckington, Sheffield,
S21 4EZ

Tel: 01246 435480
Mob: 07743 064486

