

0 1.0m 5.0m 10.0m



SCALE BAR

The use of this data by the recipient acts as an agreement of the following statements. Do not use this data if you do not agree with any of the following statements:-

All drawings are based upon site information supplied by third parties and as such their accuracy cannot be guaranteed. All features are approximate and subject to clarification by a detailed topographical survey, statutory service enquiries and confirmation of the legal boundaries.

Do not scale the drawing. Use figured dimensions in all cases. Check all dimensions on site. Report any discrepancies in writing to Macdonald Dickson Architecture before proceeding.



FRONT (WEST) ELEVATION

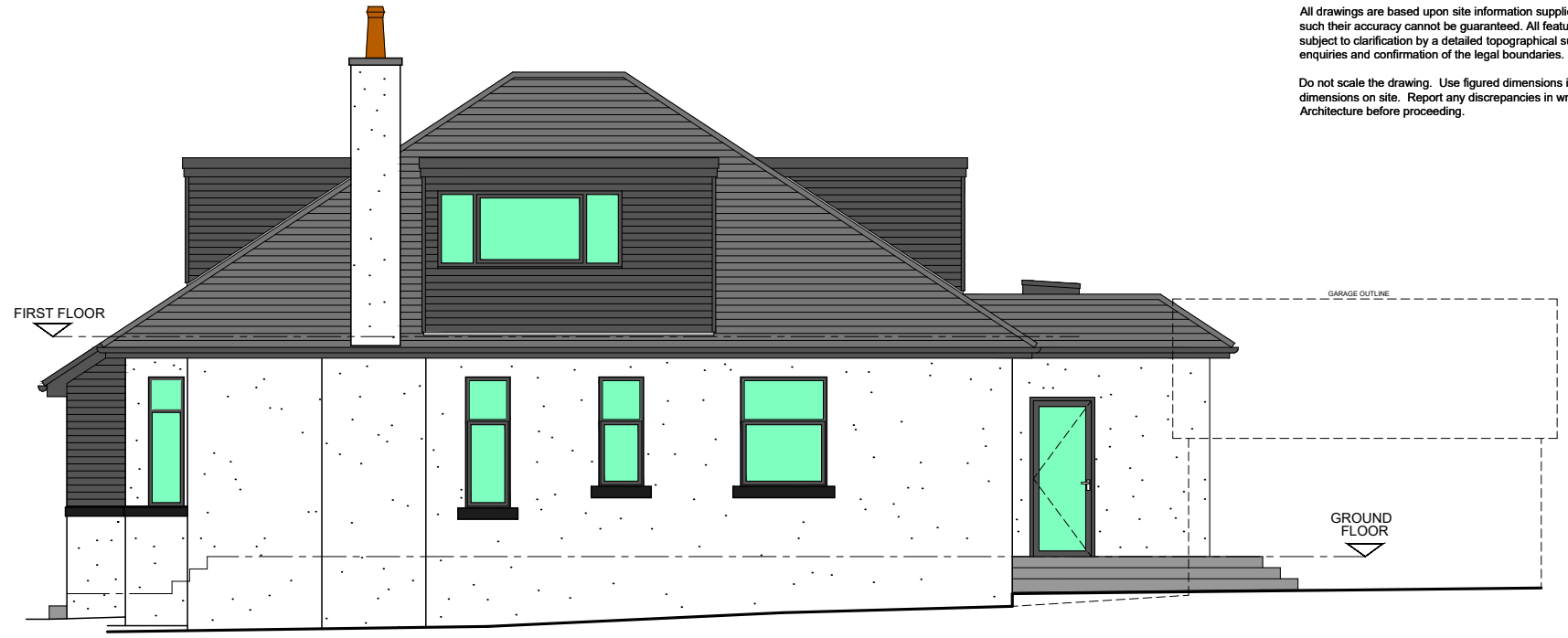

SIDE (SOUTH) ELEVATION



REAR (EAST) ELEVATION

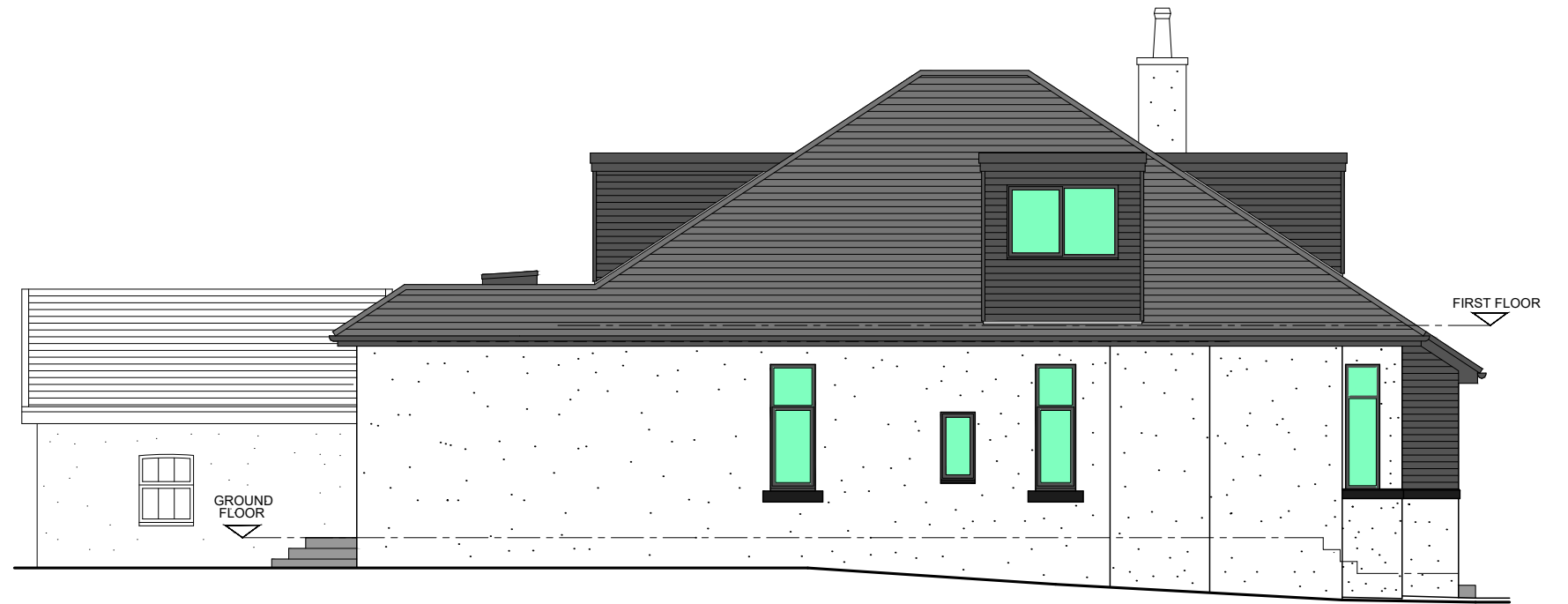

SIDE (NORTH) ELEVATION

**PROPOSED MATERIALS:**

WALLS - RENDER TO MATCH EXISTING/  
ANTHRACITE COMPOSITE CLADDING BOARD

DORMER CHEEKS - ANTHRACITE  
COMPOSITE CLADDING BOARD

ROOF - FULL REPLACEMENT WITH  
GRAY CONCRETE TILE/ FLAT LEAD  
ROOF

WINDOWS/ DOORS - ANTHRACITE  
ALUMINIUM AND UPVC

Revision: 01  
Date:   
First Issue  
Amendment  
Status  
**Preliminary**

Project  
**PROPOSED EXTENSION TO 159  
WATERSIDE RD, CARMUNNOCK  
FOR MR & MRS GRAHAM**

Drawing  
**ELEVATIONS AS PROPOSED**

Project No.	Drawing No.	Revision
	<b>AEL002</b>	<b>01</b>
Scale at A3	Drawn By	
<b>1:100</b>	<b>DMacd</b>	