

1 Ex Ground Floor
1 : 100

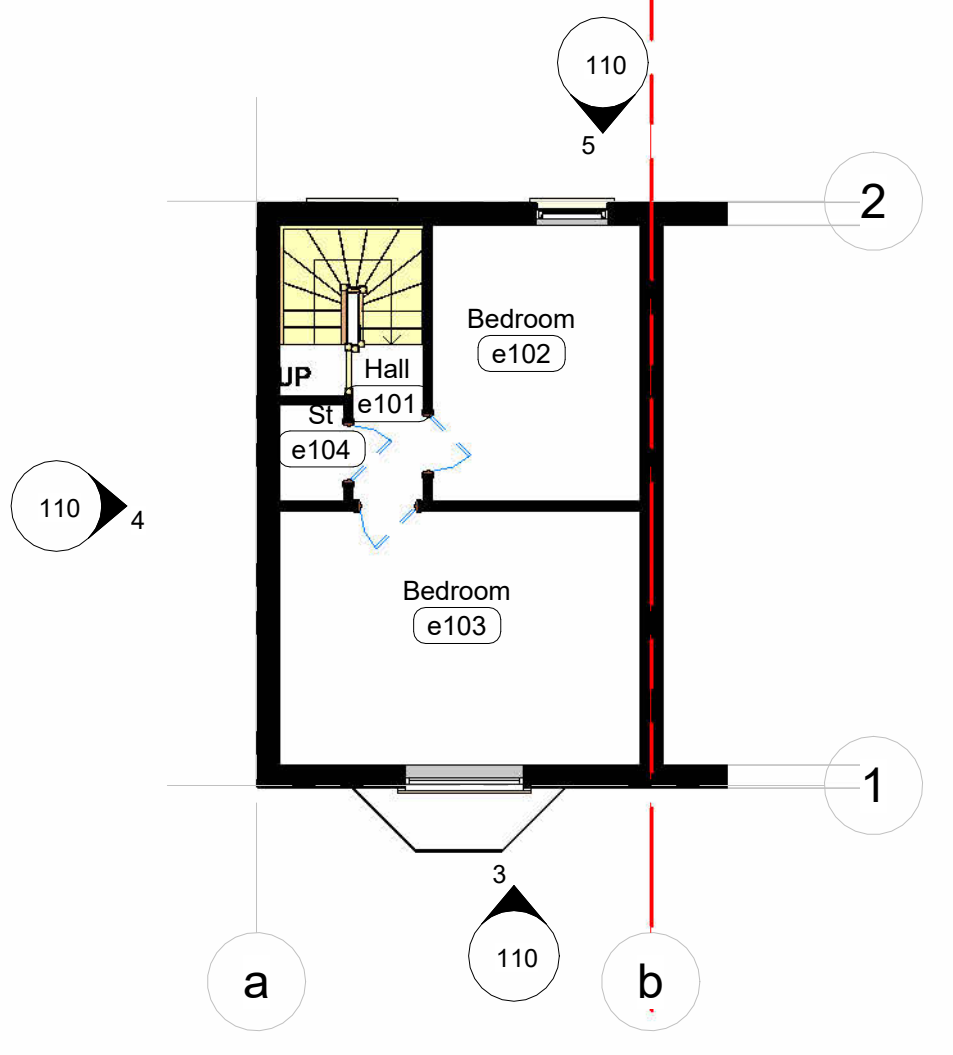

2 Ex First Floor
1 : 100

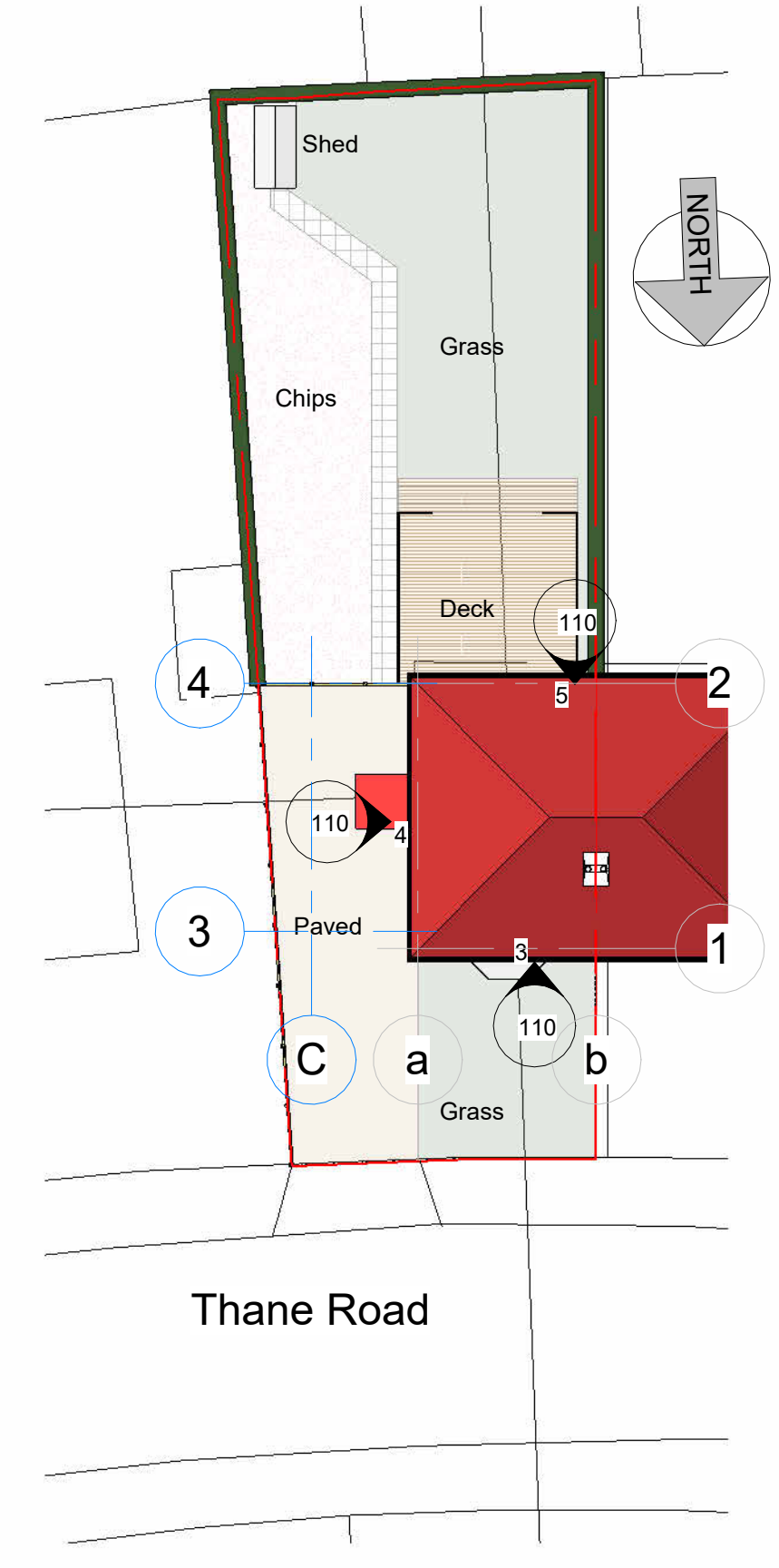

6 Existing Site
1 : 200

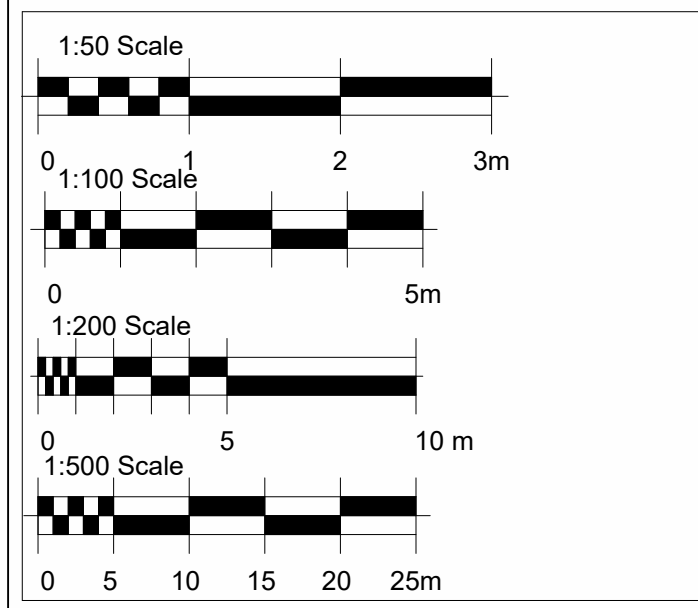

NOTE:- All existing dimensions must be checked on site by the contractor prior to work commencing. Any discrepancies must be reported prior to works starting.

No.	Description	Date

Stage **Planning**

Project **Proposed 2 Storey Extension**

Client **Mr D. Brown**

Project Address **9 Thane Road, GLASGOW G13 3YJ**

Title **Existing Layout - Elevations - Site**

Project no **23235**

Date **October 2023**

Scale As Note	Drawing no 110	Rev
------------------	--------------------------	---------

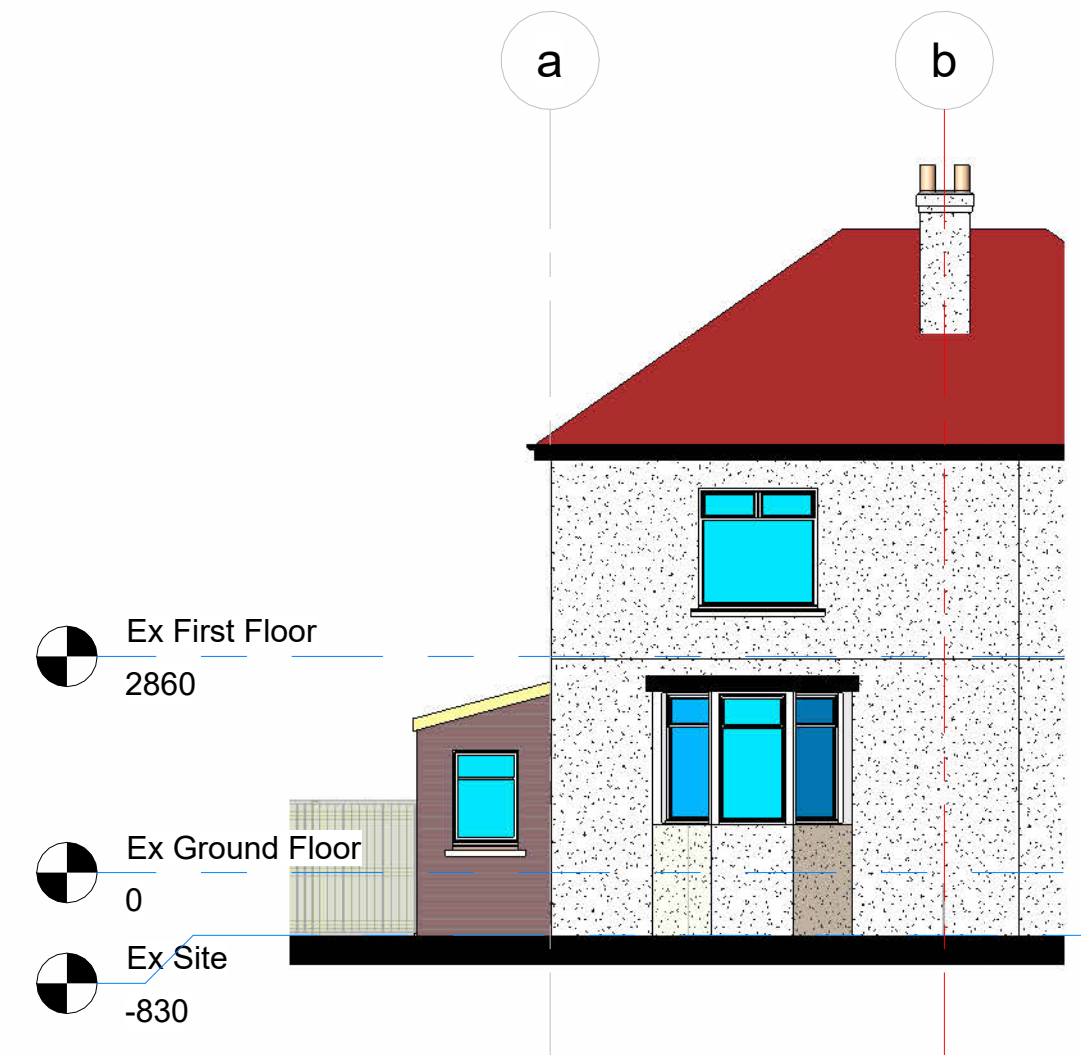

3 Existing Front Elevation
1 : 100

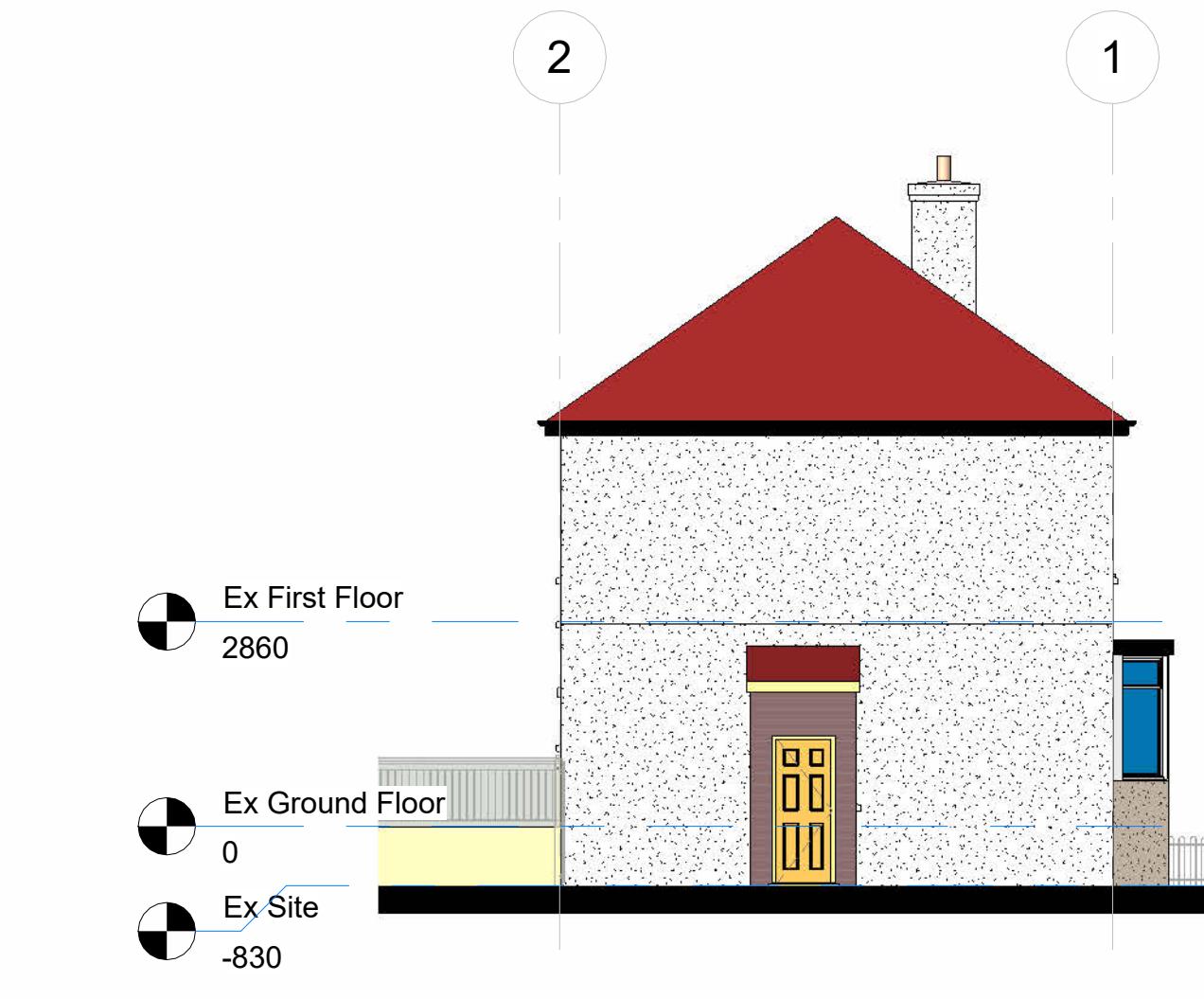

4 Existing Side / Left Elevation
1 : 100

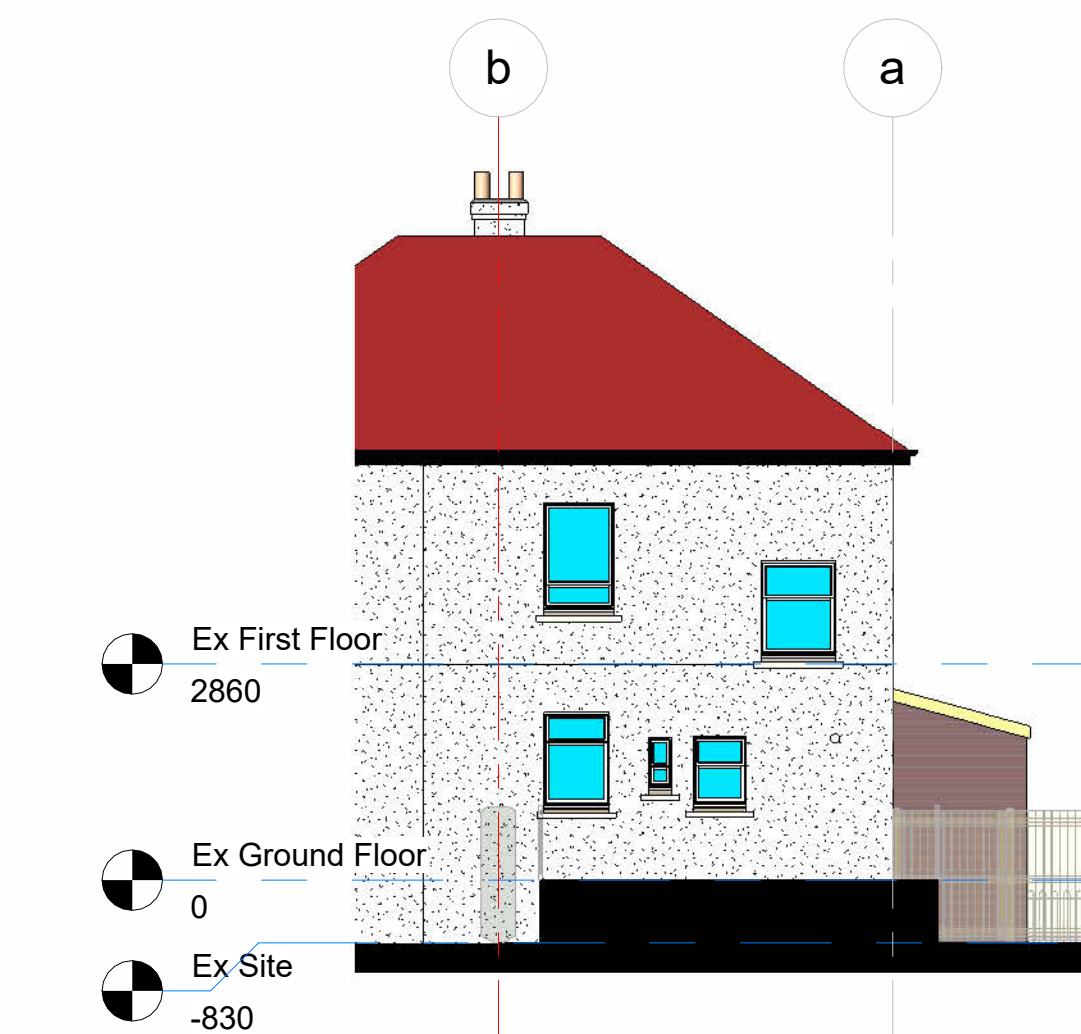

5 Existing Rear Elevation
1 : 100



7 OS Location Plan
1 : 1250

Produced on 18 October 2023 from the Ordnance Survey National Geographic Database and incorporating surveyed revision available at this date. This map shows the area bounded by 232339 (West), 232409 (East), 232456 (North), 232339 (South) and 232339 (East). Crown copyright and database rights 2023 OS 100054135. Supplied by copies ltd trading as LKPPlanningMaps.com a licensed Ordnance Survey partner (OS 100054135). Data source expires 18 October 2024. Unique plan reference: v1n1151458/130725